WEATHER
Tonight: Mostly Clear
Sunday: Sunny, Warm

Victoria Times

WEEKEND EDITION
20 cents

91st YEAR, NO. 58 ★★ VICTORIA, B.C., SATURDAY, AUGUST 17, 1974

'I'll Shoot Them Down Like Rabbits'

By PAT DUFOUR
Times Staff

"I'll shoot them down like rabbits."

The words are spoken quietly but there's a ring of determination behind them.

Ivan Doikof will face his D-Day in two weeks' and says he's determined to go down fighting.

He and his wife Frances run the Black Sea Restaurant in the 900 block of Government that's to be torn down and replaced by the Nordal Mall a $10 million complex planned by Toronto developers Roseborough, Southam and Kornberg.

Like the other tenants on the block, Doikof has been told to leave the building Aug. 31.

Agents for the property, B.C. Land and Insurance Agency, expect demolition to begin Sept. 1.

The Doikofs have tried for three months to relocate, seeking space in at least 10 Victoria locations and others at Langford, Sidney and Duncan.

Doikof says he's going to stand pat when the bulldozers take over.

"I've nothing else to lose. I'll shoot them down like rabbits," he says quietly.

Legally, Doikof and the other tenants have no cause for complaint.

Morally, however, Doikof thinks his adopted country has let him down.

He fled his native Bulgaria in 1965, seeking freedom and justice. He tried to escape before but was caught and sent to jail for six years by the communists.

"I came to this country with nothing but a suitcase," he recalls," I have nothing to lose. I became a Canadian citizen in 1970. I will try and protect myself one way or another. If they choose the wrong way, so must I."

The property was sold to the Toronto company by Mrs. Johannes Nordal. Doikof claims Mr. and Mrs. Nordal should have told him they planned to sell when he took over the restaurant in September, 1973.

Doikof claims they were in his restaurant 10 days before May 31 when tenants on the block were first given notice to vacate.

"They should have told us," he said. "We could have looked around for another place then when it was much easier to find one. Instead, thinking it was all right, we went ahead and spent $7,000 on dishes and equipment."

He said he and his wife work from 7 a.m. to midnight, employing seven staff, "caring for the restaurant like a little baby".

He's been refused an extension by Charles Carpenter, rentals manager, and requests that he be allowed to relocate in the new building have been ignored.

The Doikofs live in a small apartment and have nowhere to store the many tables, chairs and equipment they have.

"What do they expect me to do," Doikof asks, "Store them on the parliament lawns?"

Carpenter affirmed demolition is to begin Sept. 1 the day Doikof is gearing to make his last stand — yet a plan for the Nordal Mall is a long way from being approved.

A City Hall official said the developers have still to submit a plan to replace the initial one rejected by city council. Once submitted, any plan will have to be approved by the city's Advisory Design Panel, a bylaw prepared and public hearing called.

This will take time.

As the city official observed, "It (approval) is not just around the corner."

In view of this, Doikof thinks his ejection is being handled in undue haste and without the attribute of moral justice which brought him to this country.

"I've got a great respect for this nation," he said, "But the way they are dealing with me is not right.

"If they are going to give me a mean time, I have no choice but to do the same. I don't want to have to — but I don't scare very easily."

—Bill Halkett photo

The Doikofs gear for last stand

Truce on Cyprus Broken Briefly

Times News Services

Turkish gunners pounded a vital road junction near Nicosia with heavy artillery and mortar fire today in a renewed attempt to seize the United Nations-held airport in defiance of the Cyprus cease-fire.

Heavy shooting erupted at dawn on the line dividing Greek and Turkish Cypriots in the capital for two-an-a-half hours while the Turkish guns pounded the crossroads four miles west of Nicosia, a UN spokesman said.

Peace-keeping forces at the international airport have orders to fight if attacked but were not directly hit, the spokesman said.

"The Turks want to try to get control of the airport," he said.

"They want to try to isolate the UN troops there so they will give up the airport."

After the guns again fell silent, Greek-Cypriots who had fled the city Friday began streaming back.

A Greek-Cypriot radio station pleaded for key government personnel to return and for bakeries and grocery stores to re-open.

The foreign ministry and public information offices ordered their staffs to come back or face immediate dismissal.

In Athens, anti-American sentiment swelled today in the wake of the triumphant return from Canada of exiled politician Andreas Papandreou, who called on his countrymen to throw off the "shackles of American imperialism."

Prime Minister Constantine Caramanlis, riding the wave of public emotion, rebuffed invitations from U.S. President Ford and said he had no intention of resuming peace negotiations with Turkey.

Guerrilla fighters on Cyprus would drag Turkish forces into another Vietnam, one Greek army officer threatened.

The officer said Greek Cypriot units crushed and pushed back by the Turkish invasion probably will retreat into the hills and harass the Turks from there.

Thousands of shouting Greeks pushed into Athens airport to welcome Papandreou home from almost six years of self-imposed exile.

In a dramatic gesture, as he stepped off the plane Papandreou released a white dove which fluttered over the heads of the cheering crowd.

4 MILLION FACE DEATH IN INDIA

NEW DELHI (Reuter) — Four million people in the northeast Indian state of Bihar are on the brink of starvation following the India-Bangladesh flood disaster, The Times of India says.

Most of the four million are "untouchables," who earn their livelihood from cultivating absentee landlords' holdings in return for food.

Their belongings have been washed away, their houses have collapsed or are still under water, and relief food is either not reaching them or is insufficient, the newspaper says.

From neighboring Assam state recent reports tell of thousands of peasants streaming into towns, emaciated and near starvation and battling with dogs for scraps in rubbish bins.

At least 150 persons are already reported to have died from starvation, but officials deny this. Angry peasants in some towns in northeast India are finding much of the food has either been destroyed, or is selling at prices way beyond their means.

Observers here said the several weeks of floods and a cyclone which ripped through West Bengal two nights ago must have affected at least 46 million people in India and Bangladesh. The death toll so far is reported to be about 3,300, but no official estimates are available.

Snow Hazards Close Wilderness Camps

Hazardous snow conditions have closed provincial government-supported wilderness camps until further notice, deputy minister of human resources Jim Sadler said today.

The order comes almost a month after the death of a Victoria boy attending a Vancouver Island camp.

Sadler said a review of camp activities will be completed soon.

It was learned the decision to shut down camps took into consideration a hiking accident on Mt. Arrowsmith, in which two boys from a government-supported project slid down an ice bank, dropped over a 20-foot bank and each broke a leg.

On July 26 three boys under supervision of a Victoria camp counsellor were hiking near Della Falls, north of Great Central Lake in Strathcona provincial park. One of them, Richard Hollinger, 14, of Victoria, fell in a crevasse between ice and rock and slipped into a creek 100 feet below. Alberni mountain rescue squad recovered his body.

Sadler said departmental inquiries are being made, especially where outdoor activities include an element of risk.

Where projects do not involve risks to children there may be resumption of camps, he said.

The closure order went out Friday from R. F. Cronin, director of residential and treatment programs for children. Mountain climbing, hiking, canoeing and backpacking activities must be halted, he said.

Sadler said "summer heat is making the snow rather sloppy. We wanted to bring the parties back in to make sure no one gets hurt."

Project workers were not given an explanation of the cancellation order, because as Sadler said, the message went over the human resources teletype system where "there was no opportunity for long explanations."

Soccer Fans Riot in London

LONDON (AP) — Manchester United fans went on a rampage today, smashing subway trains and fighting in the stands as the soccer season started.

Police said at least 16 fans were arrested and more than 200 thrown out of Brisbane Road Stadium. Thousands of Manchester fans arrived in London to see United's first game after the once-mighty club had been relegated to the English Second Division.

POLICE WAVE CHECKERED FLAG

82 Racers Shatter Night

By DEREK SIDENIUS
Times Staff

A couple of the boys were whooping it up, American-Graffiti-style, in the Town and Country parking lot Friday night.

"Want a drag?" one asked, revving up.

"You're on," replied the other.

The word got around, helped perhaps by the popular American movie of '50s nostalgia which ended with a dramatic drag race.

Within an hour 82 cars had collected at the favorite makeshift track for late-night dragsters — a two-mile straight stretch on Central Saanich Road between Mount Newton Crossroad and Amity Road.

Trouble was the neighbors didn't think much of such nocturnal shenanigans. They called police.

Six police officers in three cars — two from Central Saanich, one from Saanich converged on the scene, blocked the road and brought the races to a sudden end.

"It could have been an explosive situation," a Central Saanich police spokesman said. "There were 150 of them, and only six of us."

But after about half an hour the crowd dispersed.

There was only one incident. A 23-year-old man grabbed an officer's flashlight, smashed it on the ground, and then after being taken into custody ran off.

Police spotted him a short time later walking down Patricia Bay Highway.

The man, whose name police have not released, will appear next week in provincial court charged with willful damage and being unlawfully at large.

BEER DROUGHT END IN SIGHT

Beer supplies should be ample enough to end rationing right after Labor Day, according to spokesmen for major British Columbia breweries.

In Victoria, most outlets limit customers to two dozen each.

Beer stocks are increasing every day after a lengthy slowdown by brewery workers ended Aug. 12.

Rewards Deluge Young Girl After Lake Swim

TORONTO (CP) — Cindy Nicholas was a pretty happy girl Friday.

Cindy, who will be 17 Monday, stood up just barely on the rocky shore of Lake Ontario, with the water lapping around her legs.

She had just conquered the choppy, temperamental lake in record time of just more than 15 hours.

Bombarded instantly by a horde of reporters, photographers, politicians and other well-wishers, her body caked with yellow grease used to keep her limbs from stiffening up in the cold, choppy waters, she smiled shyly at the crowd, then tried to walk ashore.

Stumbling on the rocks, she held her head, then turning to her coach Al Waites, 21-year-old son Bruce, "I think I'm going to be sick."

As the stocky, blue-eyed high-school student collapsed, several people on shore lunged forward fully-clothed into the water to help her up.

She was whisked away, shivering and exhausted to a first-aid station on the Canadian National Exhibition grounds where she was examined and released.

"Her condition was remarkable," said Dr. Paul Sugar, who checked the young champion over thoroughly before sending her home.

"Not what you'd expect from a 16-year-old kid who's done what she's done."

Among the first to congratulate the new heroine was Marilyn Bell DiLascio, who 20 years ago became the first and youngest person to conquer the lake. She was also 16 years old at the time.

"This comes at a very special time," the former champion who is married and living in New Jersey said.

"My daughter's having her 16th birthday. People have asked me if I feel threatened by a 16-year-old girl breaking my record. How could I? It would be like saying to my own daughter to go slowly."

Marilyn Bell made her swim in 1954 and received $50,000 in prizes and cash.

Cindy's rewards are likely to exceed that amount by far.

Pledges began to pour into two Toronto radio stations as soon as it was learned the girl had slipped into the water at Youngstown, N.Y., at 2:20 a.m. Friday, accompanied in a small boat by her coach, his son, four American boys, a couple of reporters and her father, Jim.

Already the pledges have included more than $3,000 in cash, a new car, an Arabian horse, a trip around the world, 150 gallons of ice cream and two tickets and all expenses to the Grey Cup game in Vancouver.

Cindy steps ashore—then collapses

Tearful Tourists Storm Travel Firm

LONDON (UPI) — Heartbroken vacationers burst into tears in wild airport scenes Friday and stormed the offices of a major travel firm whose bankruptcy cost them not only their vacations but the money they already had paid.

Throughout Europe some 49,000 vacationers were stranded, many with no money, by the collapse of Court Line and its five travel subsidiaries. Court Line was Britain's second biggest company in the package-holiday business.

An emergency air lift costing $4.8 million was organized to bring them home. But for those who had pre-paid reservations for trips starting Friday there was no relief.

Hundreds of them clustered at airports used by Court Line subsidiaries Clarksons and Horizon. Dozens broke down in tears when staff volunteers — themselves out of jobs — told them: "Go home, your holiday is cancelled."

Police held back angry would-be vacationers at the Clarksons headquarters. Women hurled curses and catcalls at the company directors holding an emergency meeting.

Government spokesmen said it was "unlikely" that any of the 100,000 people who had paid for future vacations would get their money back.

WORDPLAY

Send your own WORDPLAY, care of this newspaper.

N-BLAST ADMITTED

PARIS (AP) — French Defence Minister Jacques Soufflet has confirmed indirectly that France set off an atomic test blast Thursday at its Pacific Ocean testing site. He also hinted that this year's atomic test series is coming to an end.

Foreign reports said the explosion Thursday at Mururoa Atoll in French Polynesia was the fifth or sixth in the 1974 series.

France has never commented on individual tests, but on Friday Soufflet told a television interviewer who asked about those reports that "we have prepared everything for these tests to be the last to be conducted in the atmosphere."

President Valery Giscard D'Estaing has said that if this year's tests go well, tests in future years will be conducted underground. All the tests to date are believed to have been above the ground. The tests have brought sharp protests from Australia, New Zealand and other countries in the Pacific area.

INDEX

	Page
Births, Deaths	37
Books	8
Classified	37-49
Comics	35
Church	25
Family	27-29
Entertainment	21-23
Finance	12, 13
Gardening	26
Sports	18-20
Travel	32

TOURIST ALERT ON PAGE 6

Consumers Now Sour On Sugar

TORONTO — A year ago a Canadian shopper paid about 75 cents for a five-pound bag of white granulated sugar. Today it costs close to $2 and is pushing past $2.25 in some parts of the country.

Since it is a major component in jams, jellies, soft drinks, chocolate bars and a variety of other sweet foods, it has carried the price of these products up with it.

Beryl Plumptre, chairman of the federal food prices review board, says the board has received a "great number of complaints" about sugar prices — enough to prompt a two-part study.

Although each Canadian consumes an average of 100 pounds of sugar a year, Mrs. Plumptre says sugar is not as important as most other products in the food basket. Sugar has no nutritional value and most people could easily reduce the non-esential use of sugar.

"It's not a vital product; the average consumer can cut down her use of sugar. She certainly doesn't need to buy candy, soft drinks or chocolate bars." But that doesn't solve the problem of soaring sugar prices.

W. C. Brown, president of the Canadian Sugar Institute in Montreal, says higher prices came from tight supply, increased consumption and speculation on the commodities market.

Sugar crop failures in the Soviet Union and Cuba a few years ago forced them to buy on the international market and this depleted the available surplus of raw sugar.

At the same time, demand increased from both the oil-rich Middle Eastern countries and from developing nations. Growing world population has also increased consumption.

These two factors have allowed the speculator to take advantage of the strong market and force sugar prices beyond a reasonable level.

Brown says raw sugar now is selling at four to five times what it costs to produce.

"It's almost outlandish."

The price of raw sugar purchased by Canadian sugar refineries is based on the daily price at the London terminal exchange. On Aug. 14 the price hit a record of $695.45 a long ton.

These prices are quickly passed on to the consumer since grocery stores don't stockpile sugar.

Canada is heavily dependent on sugar imports. Only about 15 per cent of Canada's sugar is grown here. The rest comes from Australia, which sends about 40 per cent of Canada's requirements, and from South Africa, Mauritius, Fiji and Cuba.

Two tariff schedules are applied. There is none on sugar coming from a Commonwealth country, including South Africa. Other nations are assessed a little more than a cent a pound.

But for several years the Commonwealth producers, realizing that Canada has to pay the tariff to other nations, have demanded an additional premium of about 75 cents on every 100 pounds.

This has "helped make Canada an attractive market historically for Commonwealth producers," Brown says.

O.C. Soccer

LONDON (CP) — Results of Saturday's Old Country soccer matches:

ENGLISH LEAGUE

Division 1
Birmingham 0, Middlesbrough 3.
Burnley 1, Wolverhampton 2.
Chelsea 0, Carlisle 2.
Everton 0, Derby 0.
Leicester 0, Arsenal 1.
Luton 1, Liverpool 2.
Man City 4, West Ham 0.
Newcastle 3, Coventry 2.
Sheffield U 1, Queen's PR 1.
Stoke 3, Leeds 0.
Tottenham 0, Ipswich 1.

Division II
Bolton 3, Portsmouth 0.
Bristol R 0, Notts 0.
Cardiff 2, Oxford 1.
Millwall 1, Sunderland 4.
Norwich 2, Blackpool 1.
Notts F 0, Bristol C 0.
Oldham 2, Sheffield W 1.
Orient 0, Man United 2.
Southampton 3, Hull 3.
West Brom 0, Fulham 1.
York 1, Aston Villa 1.

Division III
Brighton 1, Crystal P 1.
Colchester 1, Watford 1.
Gillingham 2, Walsall 2.
Grimsby 1, Blackburn 2.
Halifax 2, Charlton 2.
Hereford 2, Aldershot 0.
Huddersfield 1, Peterborough 2.
Preston 1, Plymouth 0.
Southend 2, Chesterfield 1.
Swindon 0, Bury 2.
Tranmere 0, Bournemouth 1.
Wrexham 2, Port Vale 2.

Division IV
Barnsley 1, Exeter 0.
Bradford 1, Crewe 2.
Brentford 1, Northampton 0.
Darlington 3, Swansea 2.
Doncaster 2, Stockport 1.
Hartlepools 2, Newport 0.
Lincoln 2, Chester 1.
Mansfield 2, Southport 1.
Reading 2, Cambridge 0.
Torquay 0, Rotherham 3.
Workington 1, Scunthorpe 1.

SCOTTISH LEAGUE CUP
Airdrieonians 0, St. Mirren 1.
Alloa 0, Falkirk 1.
Arbroath 2, Clyde 0.
Ayr 0, Motherwell 3.
Berwick 0, Queen of S. 0.
Brechin 0, Forfar 0.
Celtic 1, Dundee U. 0.
Clydebank 3, Stirling 1.
Dundee 0, Rangers 2.
Dumfermline 1, Aberdeen 1.
East Fife 2, Cowdenbeath 1.
E. Stirling 1, Albion 2.
Hamilton 1, Raith 0.
Hibernian 4, St. Johnstone 0.
Morton 0, Hearts 5.
Patrick 1, Dumbarton 2.
Queen's Park 0, Kilmarnock 2.
Stenhousemuir 2, Meadowbank 1.
Stranraer 2, Montrose 4.

IRISH LEAGUE
Ards 2, Larne 0.
Cliftonville 1, Ballymena 4.
Distillery 1, Glenavon 1.
Glentoran 1, Crusaders 0.
Portadown 1, Linfield 2.

Police Act Powers Set

Sections of the provincial Police Act passed by the legislature this year were proclaimed by cabinet order Friday.

They include power granted to the cabinet to regulate the discipline and conduct of policemen, to set a rank structure, prescribe minimum salaries according to population, area, assessments or a combination of factors, and to develop procedures for handling complaints against the police.

The cabinet may also prescribe the qualifications for policemen, their clothing, arms and equipment, and promotion.

Municipalities will still have local police bodies, increased to five members and to be called police boards instead of police commissions.

The provincial police commission will take over responsibility for all local police training at Vancouver police academy and the province will offer financial aid to municipalities for training men.

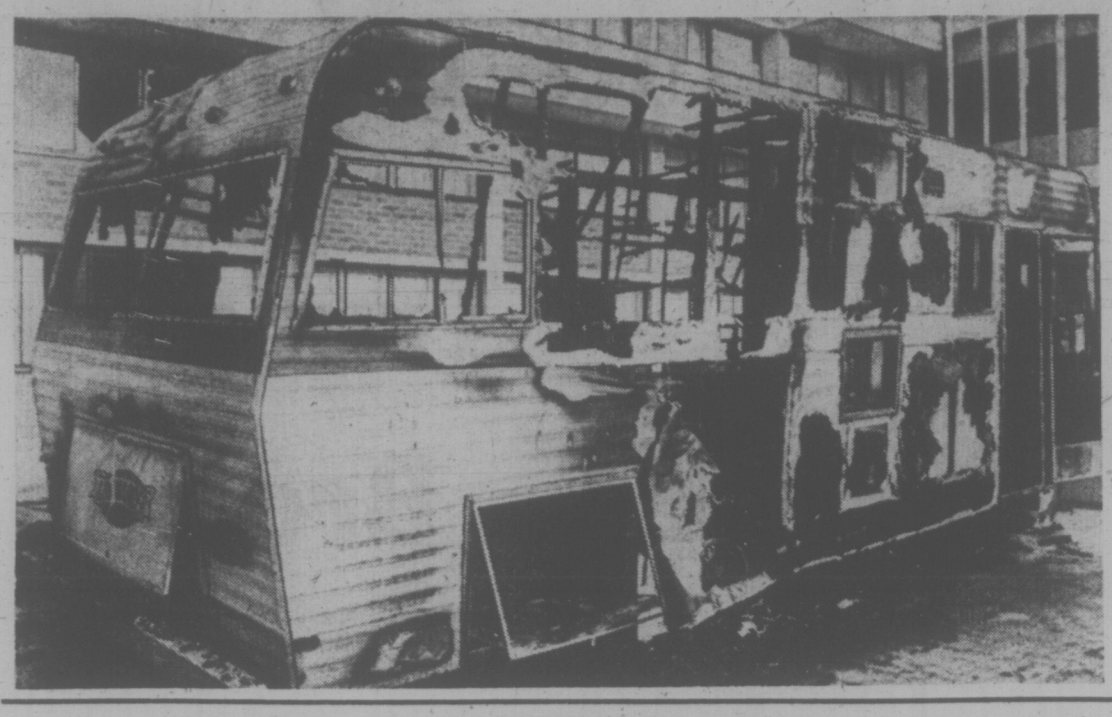

HOLIDAY NOW UP IN SMOKE

A California family's vacation went up in smoke early this morning.

As John Conway, his wife, daughter and two grandchildren slept in the Chateau Victoria, 740 Burdett, their 24-foot motor home (left) caught fire in the parking lot.

Within minutes it was an inferno.

Someone in the hotel tripped the alarm. Guests in rooms on the east side, near the parking lot, rushed to the street.

The heat was so intese it cracked seven windows in the hotel 25 feet away. Only one other vehicle was in the parking lot and it escaped damage.

A Victoria fire department spokesman said the motor home was engulfed by the time firemen arrived shortly after 2:20 a.m. but the gas tanks didn't explode.

Conway said the vehicle, rented from a dealer in California, had gone only 400 miles when he left San Jose Aug. 12.

The family planned to spend a few days here and then return home later this week.

They had moved into the hotel as a special treat. "Today's my wife's birthday," he said.

Fire officials have not determined the cause of the fire although Conway said it was probably a gas leak.

"We had been smelling gas in the cab for the past few days," he said.

A New Blockade Threat By B.C. Indians

Gun barrel greets cameras at Cache Creek

Times News Services

Members of the Bonaparte Indian Band said Friday they will remain at their encampment on the Two Springs reserve about 13 miles west of Cache Creek on Highway 12.

Chief Ken Basil of the reserve said at a news conference he is willing to meet with Indian Affairs Minister Judd Buchanan in Vancouver to discuss his demands but that he must be guaranteed safe passage without any threat of arrest.

Chief Basil said he wanted 20 homes built on the reserve in the next two years, plus legal and medical aid. If his demands are not met an armed blockade of highway 12 would be resumed, he warned.

Indians set up an armed blockage on the highway a week ago to protest housing conditions on the reserve. Cars were stopped and asked for a $5 a head toll to pass on the highway which connects with highway 97 to Prince George.

Fred House, president of the British Columbia Association of Non-status Indians, meanwhile said he hoped Indians on the reserve would lay down their arms. He said action by Bonaparte Indians that meet with public disapproval reflect unfavorably on all natives.

"Still it is time people were awakened by natives who mean business," House said. "However, from now on we should go through the proper channels to achieve our goals."

Representatives of 14 Indian band councils attended the conference Friday.

Chief Jim Stelkia of the Osoyoos band said: "We've adopted the white man's dirty politics, I'm afraid. Here on this reserve the rich tend to look down on the poor and people are playing political games."

Although militant uprisings might be unfortunate they must be expected if conditions on reserves are not improved, he said.

"With conditions the way they are, the young people are bound to begin to have their way and more trouble will arise," he said.

Forest Walkum, chairman of the Union of B.C. Indian Chiefs, while saying "firearms are in direct contrast to the Indian way," agreed that more Indian unrest was in store for B.C. although he personally opposed it.

Meanwhile, in Kenora, American Indian Movement co-chairman Dennis Banks was scheduled to enter Indian-held Anicinabe Park today.

Banks, who arrived late Friday night amid strict secrecy, slept at the nearby Rat Portage reserve.

Before entering the reserve, Banks had a long session of talks with Ontario deputy attorney-general Frank Callahan and other officials.

The AIM leader was transported by helicopter from International Falls, Minn. and is here at the request of both the Ojibway Warriors Society and the provincial government.

In the park this morning, preparations were underway to greet Banks, who is highly respected by militants here.

Banks' visit to the northwestern Ontario community will meet one of the conditions for a peaceful end to the 25-day armed occupation of the 14-acre park.

Earlier, Indian leader Louis Cameron said he would insist on talking to Banks before serious negotiations resume.

Skater Off Again

Roller skater Clint Shaw, back in Victoria after his record-breaking 3,100-mile skate across the U.S., will set out to break another record next month.

Shaw, 32, of 517 Langford, will go to Reseda, Calif., Sept. 9, to try to break the world record for continuous skating. The current record, established in 1935, is for 147 hours. Shaw said he hopes to skate for 150 hours, or six days and six hours.

Shaw started his U.S. marathon May 4 in New York city where he dipped his skates into the Atlantic Ocean.

On July 20, 62 days later, he dipped his skates in the Pacific salt at Santa Monica, Calif.

Shaw may also have the opportunity to set a different kind of record — the first roller skater to pose for the centrefold of Playgirl.

Andy Turner of 7217 Veyaness, Central Saanich, followed Shaw across the U.S. in a camper truck. Shaw's wife Sheila joined the two in St. Louis.

The Calgary-born skater also skated across Canada in 1967 and holds the record for the most miles skated in one day — 106.

● NOTICE ●
BLACKTOP DRIVEWAYS
SPECIAL SUMMER PRICES
MADISON PAVING CO.
385-9822
384-0024

the weather

A strong area of high pressure is expected to remain over the eastern Pacific. This implies a continuation of summery weather for most of B.C. through Sunday. Outer coastal areas however will remain shrouded by low cloud along with patches of drizzle and fog. High temperatures across the province will range from the low sixties on the outer coast to the eighties in the southern interior.

DOMINION PUBLIC WEATHER OFFICE
5 A.M. FORECASTS
Valid Until Midnight Sunday

Greater Victoria: Today and Sunday, sunny. Some cloudiness and patches of fog in the mornings. Highs both days near 70. Lows tonight around 50.

North and West Vancouver Island: Today and Sunday, on the coast mostly cloudy with patches of fog and occasional morning drizzle. Mostly sunny inland. Highs both days 60 to 65 coastal area and 75 to 80 inland. Lows overnight in lower fifties.

Lower Mainland, East Vancouver Island: Today and Sunday, sunny except for some morning cloudiness in southern parts. Patches of early morning fog both days. Highs both days in the seventies. Lows tonight upper forties an dlower fifties.

TEMPERATURES YESTERDAY

	Max.	Min.	Precip.
Victoria	64	51	
Normal	67	53	
ONE YEAR AGO			
Victoria	61	52	.26
ACROSS THE CONTINENT			
St. John's	61	49	trace
Halifax	69	47	—
Montreal	77	58	—
Ottawa	81	62	—
Toronto	82	66	.01
North Bay	74	60	—
Churchill	49	36	—
The Pas	65	50	—
Alert	53	38	—
Cambridge B.	38	33	—
Thunder Bay	78	50	—
Kenora	72	53	—
Winnipeg	77	50	.01
Brandon	72	43	.11
Regina	69	50	—
Saskatoon	70	50	.01
Prince Albert	68	50	.19
N. Battleford	71	51	.12
Swift Current	65	51	—
Medicine Hat	75	47	—
Lethbridge	75	53	—
Calgary	73	49	—
Edmonton	72	50	.03
Penticton	86	53	—
Cranbrook	75	48	—
Castlegar	85	52	—
Vancouver	72	52	—
Prince Rupert	57	52	.02
Prince George	80	59	—
Mackenzie	78	46	—
Kamloops	86	57	—
Revelstoke	75	55	—
Dawson City	72	50	—
Fort Nelson	72	53	.03
Peace River	66	50	.13
Whitehorse	77	50	.01
Fort St. John	72	53	.03
Yellowknife	55	39	.03
Inuvik	51	43	—

U.S. Temperatures: Anchorage 70, 57; Detroit 90, 65; Honolulu 91, 76; Chicago 84, 66; New York 89, 72; Miami 91, 80; Boston 82, 67; Washington 89, 75; Los Angeles 77, 61; San Diego 77, 61; San Francisco 63, 54; Denver 90, 60; Las Vegas 104, 74; Phoenix 106, 80.

World Temperatures: Athens 84, 68; Rome 97, 70; Paris 91, 59; London 70, 55; Berlin 86, 64; Amsterdam 75, 63; Brussels 77, 61; Madrid 97, 72; Moscow 73, 57; Stockholm 66, 57; Tokyo 75, 72.

CITY'S WEATHER RECORD

Sunshine, Aug.	181.7 hrs.
Last Aug.	170.1 hrs.
Normal (30 years)	155.4 hrs.
Sunshine, 1974	1,490.4 hrs.
Last Year	1,682.1 hrs.
Normal (30 years)	1,570.3 hrs.
Precipitation, Aug.	trace ins.
Last Aug.	.26 ins.
Normal (30 years)	.33 ins.
Precipitation, 1974	16.45 ins.
Last Year	6.44 ins.
Normal (30 years)	13.00 ins.

Sunrise, Sunset Sunday
(Pacific Daylight Time)
Sunrise 6:10 Sunset 20:24

TIDES AT VICTORIA HARBOR
(Tides listed are Pacific Standard Time)

	Time	Ht. Ft.	Time	Ht. Ft.	Time	Ht. Ft.	Time	Ht. Ft.
17	01.00	8.6	08.20	.9	15.25	7.5	20.25	5.8
18	02.00	8.4	09.05	1.5	15.45	7.8	21.20	5.1
19	02.55	8.0	09.40	2.4	16.15	8.1	22.15	4.4
20	04.00	7.5	10.25	3.4	16.50	8.4	23.10	3.8
21	05.10	7.0	11.05	4.5	17.35	8.6		
22	00.05	3.4	06.35	6.5	11.45	5.5	18.15	8.7

TIDES AT FULFORD HARBOUR
(Tides listed are Pacific Standard Time)

	Time	Ht. Ft.	Time	Ht. Ft.	Time	Ht. Ft.	Time	Ht. Ft.
17	02.45	10.2	10.00	1.3	17.25	10.7	22.45	7.2
18	04.00	10.1	10.40	2.0	17.55	10.8	23.35	6.2
19	05.05	9.9	11.20	2.9	18.25	10.8		
20	00.25	5.2	06.20	9.6	12.10	4.1	18.50	10.9
21	01.10	4.3	07.40	9.3	12.55	5.4	19.20	10.8
22	02.05	3.7	08.50	9.1	13.45	6.6	20.00	10.6

VINYL SPRAYS BANNED IN U.S.

WASHINGTON (UPI) — Millions of spray paints, finishers, protective and decorative coatings, paint removers, adhesives and solvents which contain vinly chloride gas have been banned by the consumer product safety commission.

The commission said Friday consumers will be able to return spray paints and other aerosol products involved and get a refund. The industry stopped using vinyl cloride earlier this year.

Vinyl chloride has been linked to a form of fiver cancer in workers exposed to it at the factory level, and has come under increasing suspicion for other potentially adverse health effects.

The Environmental Protection Agency and the Food and Drug Administration have already banned and recalled cosmetics, pesticides and other products under their jurisdiction containing the drug.

In addition to banning the chemical in newly-manufactured aerosols, all manufacturers, distributors and retailers who previously marketed vinyl chloride sprays will be required to post lists telling exactly what products were involved.

Consumers will then be able to return those products for refunds.

No one knows for sure how many sprays containing vinyl chloride may be in the hands of consumers but it could be in the millions.

The commission said it believes only a small fraction of aerosols left in homes could be reasonably expected to contain the chemical.

IRMBACH
Coming Soon

PHARMACEUTICALS
BIOLOGICALS
CHEMICALS
HERBS
Complete Stock At
McGill & Orme
PRESCRIPTION CHEMISTS
PROMPT DELIVERY
384-1195
649 FORT STREET
In Yarrow Building
Open 'til 10 p.m. every day of the year . . . closed supper hour Sundays.

N.F. CARAVAN WINGS —Lightweight, down-filled sleeping bag with arms. Ideal for nature photographer or hunter. 84" long, good to 0 degrees. Reg. 149.95, NOW 109.00
ABC RECREATIONAL EQUIPMENT
VICTORIA: 364 YATES STREET, 384-6522
VANCOUVER
Downtown: 537 Richards (2nd. floor) 687-7885
1822 West 4th. Avenue, 731-4018
Specializing in down-filled gear, backpacks, cross-country skis, snowshoes, tents and boots.

VICTORIA CONSERVATORY of MUSIC
Principal Robin Wood, F.R.A.M.
1050 JOAN CRESCENT
384-8018
REGISTRATION FOR FALL TERM BEGINS AUGUST 19th
The Conservatory offers class and individual Tuition in all Orchestral Instruments.
Piano, Guitar, Flamenco Guitar, Flute, Recorder, Harp, Organ, Harpsichord, Kodaly Orff and Suzuki Methods, Voice Speech Arts and Drama, Theory Ear Training and Composition.
HURRY! ENROL NOW
PROSPECTUS AVAILABLE

Avocet 'Follows the Birds'

STRAY FEATHERS
harold hosford

Picture a shallow prairie lake shimmering under a brassy July sun, its mud and gravel beaches cracked and dry, its surface swept by capricious winds, its flats encrusted with snowy alkaline deposits, its muddy bottom and turbid shallows teeming with myriads of tiny living organisms, and the air above it heavy with the overpowering stench of rotting vegetation.

Not a very inviting spot?

Picture also, a rather extraordinary bird, one with bright blue legs about eight inches long, standing in all about 18 inches high, with an immaculate white body, showy black and white winds, a chestnut head and neck, and, as if stuck on as an afterthought, a five-inch long, upcurved, rapier-like beak.

Now, put the two together and you have one of this continent's most striking birds, the avocet, in its favorite summer habitat, that seemingly inhospitable piece of real estate, the shores of a prairie lake.

But last week Vic Goodwill, one of this city's most avid bird watchers, put the picture together and came up with the avocet all right, but instead of a prairie lake he somehow got Esquimalt Lagoon mixed into the scene.

The result was that the second record for this remarkable bird for Vancouver Island went into the books. The first was made by Ralph Fryer this spring when he saw one at Pat Bay.

Avocets have been a part of British Columbia's recorded history since 1908 when the late Major Allan Brooks discovered them near Okanagan Landing.

In telling the avocet story for this province in the 1972 issue of the Provincial Museum's annual scientific journal Syesis, Wayne Campbell outlines how for nearly 50 years, after that first record, the bird continued to be a great rarity.

But in the late 50s things began to change and quite unexpectedly the birds became almost an annual part of the birding scene in the southeastern corner of the province.

By 1968 the first nest, and so far the only one, had been found in the province near Creston, and in the same year avocets reached the coast when up to three were seen for more than a month on Iona Island in the Fraser River Delta.

Now they've reached Vancouver Island and we're left with the question of whether these birds have been here all the time and just overlooked until the recent rise in interest in birdwatching revealed their presence or if avocets are in the middle of some kind of range change that finds more and more of them turning up far from where they should be.

In the avocets case the second hypothesis is more likely the right one. Avocets are striking birds, not easily overlooked. There is also the fact that while British Columbians have been marking their progress west, Manitobans have been just as excited about the avocet's expansion in the east.

Long considered a rarity in the grasslands of southwestern Manitoba, avocets, again in the late 50s, began spreading north and east. Today they regularly turn up as far east as Winnipeg and nest annually at Dog Lake, 200 miles north of their traditional range.

These range changes in Manitoba coincided with a long series of summers with below normal precipitation. Whether the lack of rain caused some subtle change in the environment advantageous to the avocets has never been proven.

Whatever the cause avocets have been spreading out of their range in the middle plains of North America making birding that much more exciting for naturalists and research into why, that much more interesting for scientists.

TOURIST ALERT

The following are requested to get in touch with the nearest RCMP detachment for an urgent personal message:

Mrs. Rose Campbell, Kamloops.

Roy Dutton, Alberta.

Robert MacWilliam, Vancouver.

Marilyn and Catherine Moore, St. Lambert, Que.

Mrs. Gwendolyn Morrison, Kelowna.

Oscar Pringle, Bowmanville, Ont.

Tereasa Rickman, North Delta.

Alec Senko, Vancouver.

4-Month Delay For Pop Cans With Flip Top

Cabinet orders Friday postponed the ban on flip-top beverage tins which was to take effect Sept. 1 throughout B.C.

Anti-litter legislation prohibiting the sale of beer and pop cans with the removable tab opener will become effective Jan. 1, 1975, the cabinet ruled.

A year ago, Recreation Minister Jack Radford said pop-top cans were to be banned because the detachable rings were dangerously sharp, and posed a hazard to children and bathers at beaches and picnic areas.

They are also dangerous to wildlife, especially birds who may get the rings caught on their beaks and slowly starve to death, he said, and they were also a litter nuisance.

Other cabinet orders:

—Provided for payment of $275,420 from consolidated revenue for the recently-filed report of the task force on Crown timber disposal, for which no budget item had been allowed;

—An annual salary of $33,000 for Marc Eliesen, recently-appointed planning advisor to the cabinet;

—Appointment of Albert Melul as executive assistant to the minister of economic development at a salary of $1,469 a month effective Aug. 19;

—Ratified a West Vancouver bylaw exempting the B.C. Railway excursion train Royal Hudson from a noise pollution ban, allowing the steam locomotive to blow its whistle in the municipality.

Bond Rate Hiked

Additional borrowing power of $25 million and higher interest rates on two existing parity bond issues for B.C. Railway was authorized Friday by the provincial cabinet.

New conventional bonds may be issued in two lots, one for $20 million, the other for $5 million, each for 25 years at an interest rate of 10.36 per cent payable semi-annually from Aug. 15, 1974.

The series R parity issue maturing Sept. 15, 1976 and valued at $40.5 million, and the series RR parity issue of $1 million, maturing the same date, are raised from interest rates of 6½ per cent to 8½ per cent, effective Sept. 1, 1974.

Cabinet Trip

The B.C. cabinet will hold a two-day meeting in Mesachie Lake, near Cowichan Lake, next week.

As part of the custom of occasionally holding weekly cabinet meetings outside of the capital, cabinet members will meet Monday and Tuesday in closed sessions.

Pub Bid Probe Planned

Charges of improper handling of a neighborhood pub application at Shuswap Lake are being looked into by the municipal affairs department.

Associate deputy minister Bob Prittie said today he is making informal inquiries into the complaint by Salmon Arm developer Gary Sorenson, president of Seymour Arm Estates Ltd., which applied to the Columbia-Shuswap Regional Board for permission to open a pub on Seymour Arm at the north end of the lake.

Sorenson was denied the application following two regional board meetings on the subject. He claimed he was informed of neither meeting and that procedure followed by the regional board precluded his aplication in any case.

Prittie said he was not sure what the correct procedure in the case should have been, having heard only Sorenson's side of the story. He will get more information next week, he said.

Prittie will get copies of regional board minutes and a report of the circumstances from the board's secretary-treasurer.

Sorenson accused senior regional district staff of deliberate attempts to thwart his application, at the same time making it easier for the long-established Seymour Arm Hotel to apply for a licence.

Report Rules Set

Regulations governing credit reporting agencies were passed by the cabinet Friday to become effective in B.C. Oct. 1.

They deal mainly with the registration and fees for credit companies, provide for inspection of credit information by individuals and for letters of denial of information filed.

Under the Personal Information Reporting Act, reports on personal and medical information can be made only of an individual and his spouse, excluding other members of a family.

Credit reports in future must list the source of information about an individual, not required previously.

The regulations also provide for credit agencies to levy a fee for issuing copies of reports to individuals, but limits the fee to 25 cents a page.

Administration of the act is the responsibility of Consumer Services Minister Phyllis Young.

City Teenagers Taste Outdoors

A group of Victoria teenagers got a taste of roughing it this month.

Forty-two kids travelled to the Nitinat Lake Triangle for a 10-day outdoors experience organized by the University of Victoria physical education department.

The group of 13 to 15-year-olds split into two parties, directed by David Docherty, of UVic's summer camp program.

One group stayed at a base camp on Nitinat Lake and spent five days hiking, rock climbing and learning outdoor skills.

The second group headed off in eight canoes and spent five days canoeing and hiking its way to the west coast of Vancouver Island and back.

When that party returned back to the base camp, the other group headed off for five days.

Docherty said the trip, which involved portages, long hikes and wading through deep water, didn't prove too much for any of the youngsters.

He said this type of wilderness program, similar to the federal Outward Bound program, is becoming more and more popular for school-age children.

Besides the adventure experience, UVic runs each July a three-week summer camp for children aged 10 to 12. The children spend one week doing gymnastics, trampolining, playing softball and other games on campus, a second week making field trips to nearby beaches and parks, and a final week camping at Shawnigan Lake.

Object is to have children attend the summer camp, then graduate to the adventure experience, Docherty said.

Indians Get $3M

The provincial cabinet Friday raised its contribution to Port Simpson Indians by $3 million.

An order-in-council provides for an additional $3 million grant under shared programs legislation for the fish cannery operated by Pacific North Coast Native Co-operative.

Current government estimates provided for a grant of $1.3 million, to bring the total available to the venture to $4.3 million. Human Resources Minister Norman Levi said earlier the cannery might need $6 million in government aid.

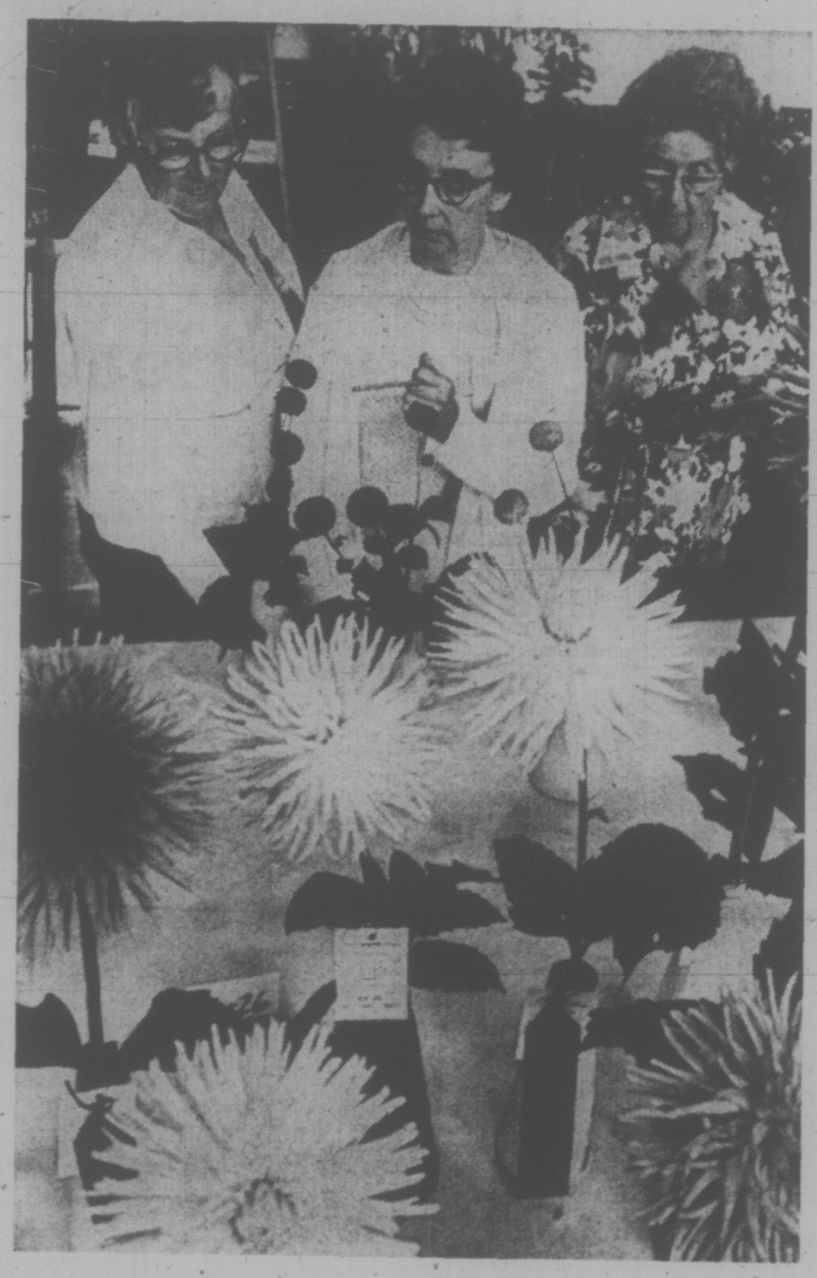

JUDGES EYE the finer points of flowers grown by Victoria gardeners for the Victoria Gladiolus and Dahlia Society show. Judges, from left, Bea Kempster, Nancy Chapman and Mary Gelling look over "Pom" dahlias. Show in the First United Church Hall is open until 8 p.m. today. (John McKay photo)

BEFORE THE JUDGE

Three Nanaimo men were ordered Friday to stand trial on a five-count narcotics charge after a week-long preliminary hearing in Victoria provincial court.

John Lyle Bobcock, 27, Michael Reynard Lalain, 30, and Ronnie Richard Larsen, 28, are charged with conspiracy to import and traffic in marijuana, importing and trafficking marijuana, and possession of marijuana for the purpose of trafficking.

Tereen Frances Zimmerman, 23, of Burnaby, who had been charged with the same offences, was not required to stand trial.

A court source said the trial is expecte dto start Dec. 9 and last two weeks.

The three men were arrested after police staked out a cache of 10 boxes found May 18 by two teenage boys on Whiffin Spin in Sooke.

Publication of evidence at the hearing was banned.

★ ★ ★

A 23-year-old man was fined $700 for his driving early Friday.

David Allan Lockyer, of 535 Niagara, also had his licence suspended after he pleaded guilty to impaired driving, driving while his licence was suspended and failing to remain at the scene of an accident.

Prosecutor Peter Birkett said police gave Lockyer a 24-hour suspension at 1:55 a.m. at Gorge and Rock Bay after noticing that he had been drinking.

Lockyer struck a decorative sidewalk planter and lamp standard on Belleville at 3:15 a.m.

parking lot in the 500-block Yates smoking a marijuana cigarette.

Boone, who pleaded guilty, told Judge William Ostler that when his book is published, "the world will see I am justified in what I have done."

Ostler made no comment.

★ ★ ★

In other charges of possessing marijuana, Daniel Mark Roach, 17, of Windsor, Ont., was given a suspended sentence and six months' probation; Patrick Bruce Radford, 27, of Stellys Cross Road, was fined $100, and Vaughn Terrance Andrew Bannister, 19, of 620 Toronto, and Allan Brooks, 21, of 225 Quebec were each fined $75. Bannister was also fined $350 and had his licence suspended for impaired driving.

★ ★ ★

Ewart Frederick Lariviere, 29, of Chemainus, was given a 14-day jail term for impaired driving.

He also hit a utility pole and entered a small park around Confederation Fountain on Menzies where the car ran over a tree and knocked down another lamp standard.

★ ★ ★

A man who said he had written a book about the drug scene was fined $75 for possessing marijuana.

Peter Richard Boone, 39, of 1206 Wharf, was found by police Thursday on top of a

Canadians 'Ducking' Cable Ad Issue: U.S.

WASHINGTON (CP) — A U.S. state department official Friday accused Canada of "ducking" a controversial television advertising issue, but said it is unlikely the United States will "continue nagging" on the subject.

The issue revolves around a Canadian government policy permitting Canada cable television systems to delete commercials from programs on stations not licensed in Canada.

In some cases, Canadian commercials are substituted and U.S. networks and station owners have denounced the practice as "piracy."

Dick Black, adviser to the deputy assistant state secretary, Raymond Waldmann, said Canada — at the request of the U.S. — has begun a review of the controversial policy but has declined to suspend implementation of that policy pending the outcome of the review.

Black said the U.S., in a note delivered to the Canadian embassy in Ottawa, asked for the review last April.

In a subsequent note, the U.S. asked that the stripping of commercials be stopped pending the outcome of the review.

"They are ducking the issue," Black said.

The Canadian reply, received here several weeks ago but only now disclosed, stated that Canada "could not accede that it would be improper . . . with a case pending before the Canadian courts," he added.

A Buffalo, N.Y., station has opened suit in Canada against a Canadian cable television system on the issue.

capital scene

Sons of Norway fishing derby, Sunday, at the Lovreds, 10978 Madrona Drive, Deep Cove. Phone 598-7030.

Bachelor Survival Credit

TUCSON, Ariz. (UPI) — The three R's, it's not, but Tucson high school officials say they want to revitalize the curriculum this fall.

So the school will offer specialty courses along with the more traditional ones.

Among the new offerings: Bachelor survival, the gourmet chef, cooking for two, marriage day by day, it's a woman's world, cybernetic art and atomic theory.

WOODWARDS
BIRTHDAY SALE
CORRECTION
Page 15, Item E
Drawing shows Lange Competition Skates instead of Lange Pro Skates.
Woodwards apologizes for the error. Copy for Item E is correct.
This is not the fault of Victoria Press Ltd.

ISLAND MONTESSORI HOUSE
2368 Trent Street (St. Patrick's Annex)
Has a Limited Number of Vacancies for 4 and 5-Year-old Children in a Full Montessori Programme under Two Qualified Montessori Directoresses.
Inquiries Contact 652-3358 or 477-8070

continuing education
FRENCH LANGUAGE DIPLOMA PROGRAMME

EXPERIENCE
is one of the reasons why you can entrust your
HEARING
problem to our care

RON GERMAIN
Former Manager of the Beltone Office in Regina, Sask. is waiting to serve you with 18 years' hearing aid experience.

Experience is a great teacher. You benefit from the understanding and skills which come from deep experience when you entrust your hearing problem to Beltone. That is why there are so many satisfied Beltone users in this community. That is why so many doctors recommend Beltone to their patients.
The superior quality of Beltone Hearing Aids is also the result of experience. That is why Beltone is the world's largest exclusive manufacturer of quality hearing aids and hearing test equipment. Come in, phone or write us for help with your hearing problem.

Beltone HEARING AID SERVICE
613 Yates Street, Victoria Phone 382-8234

Because you deserve the very best, fine leathers, lush fabrics . . . a presentation of elegant furniture, proudly shown. Visit our Design Centre, soon! Fourth Floor, Standard Furniture.

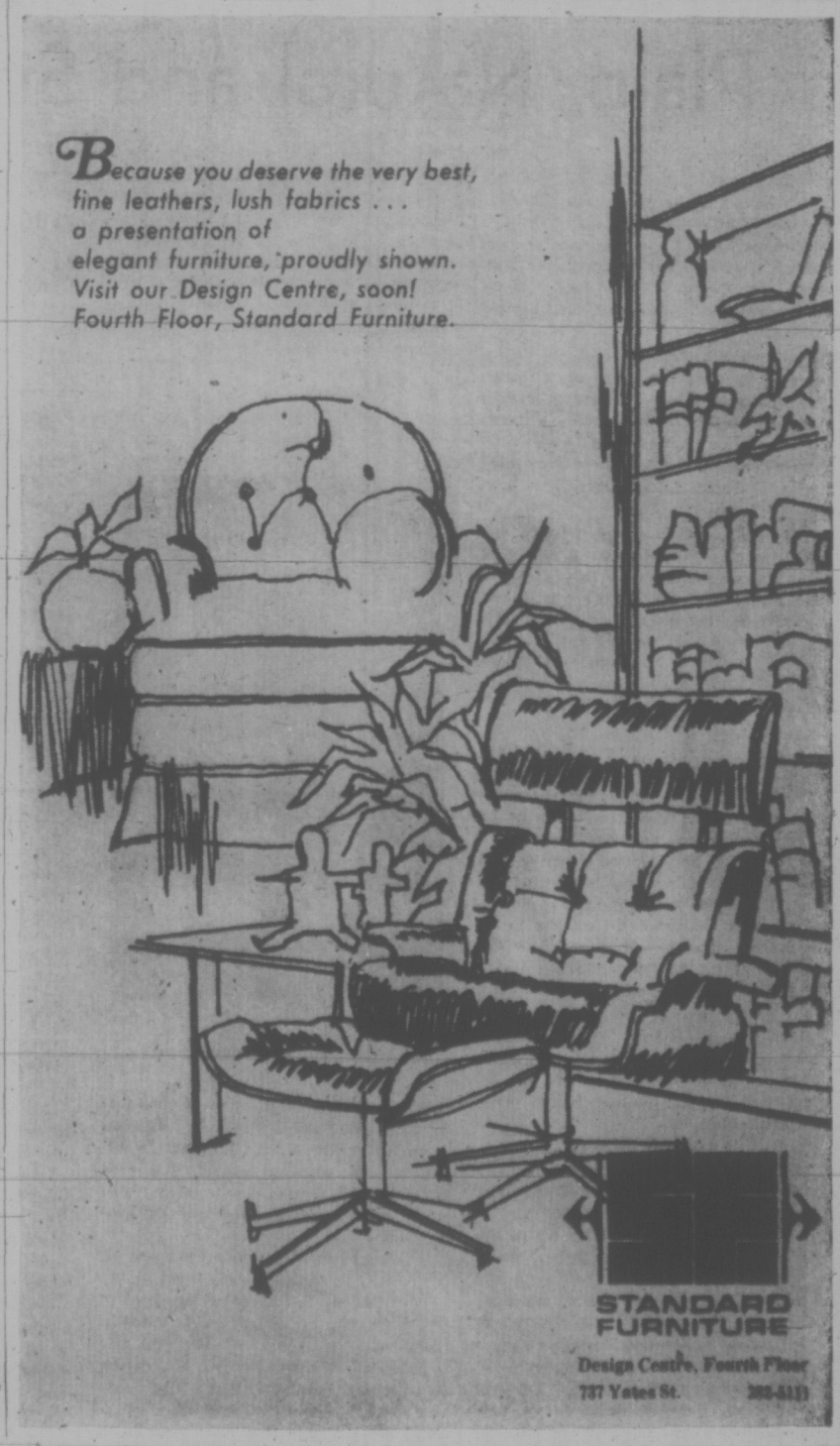

STANDARD FURNITURE
Design Centre, Fourth Floor
737 Yates St. 388-5113

Victoria Times

SATURDAY, AUGUST 17, 1974

GORDON BELL, Managing Editor | STUART UNDERHILL, Publisher | BRIAN TOBIN, Editor

Refine the Reasoning First

The provincial NDP government's proposal to go into the oil refinery business in a big way should be further examined in the light of opinion in the industry that the venture is totally unnecessary.

Against the government's argument that private industry is phasing out its British Columbia refinery capacity, the industry points to substantial extensions of the Imperial Oil refinery at Ioco and plans for increased capacity by Standard and Mohawk. Answering the argument of the B.C. Petroleum Corporation that a shortage looms in gasoline and fuel oil supplies in this province, the industry says that there is no shortage at present or in prospect, and that it would be foolish to invest half a billion dollars in a government sponsored inter-company consortium when individual plants can handle the business.

Obviously there will have to be some reconciliation of statistics between the government and the industry. But one aspect of the situation voiced by Mr. James Rhodes, chairman of the B.C. Petroleum Corporation, appears to be unsound in principle. He says that B.C. should not become dependent, even in part, on petroleum products from Alberta — that we must become self-sufficient.

That has every mark of a plan to balkanize Canada, as though the provinces were foreign countries unwilling to conduct normal domestic trade across their borders. In the interim, says Mr. Rhodes, British Columbia should arrange to import up to 350,000 gallons a day of gasoline and other products from Washington refineries and export an extra 20,000 barrels of crude oil a day.

What the people of B.C. will wish to know is whether this attitude of the government reflects an exaggerated assessment of the situation. The province has never been in danger of a shortage, industry spokesmen claim, and never will be. They question the wisdom of building an additional huge refining capacity when adequate plants already exist in smaller units. In the face of the oil companies' refusal to enter a consortium, says Mr. Rhodes, the government will be forced to build a super-refinery itself.

The logic of the whole project seems to be shakily based at present. The public has received no proof of the government's assumptions, but may shortly find itself involved in a $500-million investment in the oil refining business.

Government control of oil prices and policies as well as tax imposts seems adequate at present to ensure control of the industry. Granted, there are some aspects of monopoly operation and foreign ownership in the oil industry which should receive more attention. But government plunges into industrial ventures are not the answer to every problem. We have yet to see any real benefits being derived from our provincial ownership of pulp mills, or the government's monopoly of automobile insurance.

Enthusiasm is a commendable quality, but it can easily be misplaced in a too hearty outpouring of public funds in industry. In the present instance, the government's plans seem to be the cause, rather than the effect, of its reasoning.

Good Is Better than Big

The University of Victoria's interesting disclosure that first-year student enrolments are mainly responsible for a jump of 500 in the prospective student body for the coming term raises questions regarding the cause. One suggestion is that misunderstanding of an ambiguously phrased provincial government plan for student aid has encouraged many more young people to opt for a university education. Another explanation is that the tide of disillusionment has turned, and high school graduates are again viewing university study as a necessary, or at least desirable, preparation for later life.

Whatever the cause of the upturn in applications this year, the change revives the basic question which confronted the Gordon Head institution several years ago, when a burgeoning student body threatened to expand the university beyond original intentions.

A university of 5,000 to 6,000 students was thought at that time likely to achieve a desirable balance between small-institution intimacy and large institution opportunities. That belief is still valid, and it would be a sorry turn of events if the local university were to be allowed to expand to the proportions of, say, UBC's 20-odd thousand or Washington's approximately 30,000. The problems arising from giantism tend to blot out the need for full consideration of the individual. The latter can be achieved only by limiting the class population to manageable proportions.

One consideration, of course, is that the University of Victoria is a government-supported institution. As such, every taxpayer's family can demand entry to the classes provided academic qualifications are adequate. The answer to indefinite enlargement must lie in the provision of other facilities for higher education: junior colleges to feed their products into senior levels at the university; local four-year institutions to take degree-granting classes to other parts of the province.

The University of Victoria is already committed in principle to expansion into associated schools — law, social welfare, nursing, for example. When these are fully operative, the total student enrolment should have become substantially larger than it now is. It will not be good planning to permit the university to be pushed into super-growth merely because there is no definite policy to prevent it. At some point it will be necessary to say: thus far and no farther.

That point should be deliberately set at a moderate total which will permit the advantages of small size which have always been an admirable feature of Victoria College and its university successor.

Diabolo Lake Against Northern Cascades — Eastman Kodak photo

DAVID MACDONALD

Greece: Heavy Blow to NATO

BRUSSELS — Withdrawal of Greek military participation in NATO is a very heavy blow to the alliance.

The immediate tactical loss is eight army divisions, which is the majority of the Greek army, the Greek tactical air force and Greek naval forces. In strategic terms there now is what one American diplomat called a "yawning gap" in the defence posture of the alliance, theoretically laying a red carpet for any Soviet military adventure.

It is a major psychological setback to the organization, recalling the trauma of 1966 when President de Gaulle of France evicted NATO from French territory and withdrew French military participation.

Feverish efforts are in progress to persuade Greece to regard the withdrawal of its troops as a temporary measure only, to be reversed as soon as the military situation in the eastern Mediterranean cools down.

A Canadian diplomat said a major problem just now "is to establish how firm is the Greek decision to keep its forces out."

Ally or Not?

"In the event of war, do we regard Greece as an ally or not? That's the kind of question we're faced with.

"Members of NATO are in it because they think it is essential to their defence and security. The Warsaw Pact will still be there after this situation is over, as will the Soviet Union.

"The basic facts will not be changed. Greece has more to lose than the alliance and we're hoping they will reconsider."

He thought it would be some time, as in the French case, before "we are fully aware of the consequences of the Greek decision, especially considering the very strategic position of Greece."

Other efforts are in progress to try to make Turkey ease its hard line position over Cyprus.

One German NATO delegate said he had "talked very strongly to the Turkish representatives, pointing out that if they are not careful they will be responsible for bringing back the colonels to power in Greece, the last thing wanted either by NATO or Turkey."

There was virtually no reading to be made of long-term Greek intentions dur-

JOSEPH LUNS
. . . settlement vital

ing the two-hour emergency meeting of the NATO council at which the dramatic announcement was made, according to participants.

Greece remains a political partner in NATO and has given no official indication that existing NATO bases inside Greece will be dismantled.

Secretary-General Joseph Luns, hastily recalled from a vacation in the Black Forest region of Germany, made forceful representations to the Turkish, Greek and British delegations that a swift Cyprus settlement is vital to NATO.

He also ordered the defence planning committee to undertake the melancholy task of repairing a breach in the eastern Mediterranean that has two aspects. Greek troops are not only withdrawn from NATO's command structure but also are heavily concentrated on the eastern frontier with Turkey, to the detriment of the northern frontier with Soviet-controlled Bulgaria.

Turkey remains militarily committed to NATO but has massed forces west of Istanbul to counter the Greek buildup, has 40,000 of its best combat troops in Cyprus and has heavy concentrations of other troops in the southern region facing Cyprus, to the detriment of defensive positions on the border of Soviet Armenia and the Black Sea.

More Dangerous

NATO defence planners say the Greek defection is far more dangerous than the 1966 French one, since other NATO countries and troops stood and stand between France and the Warsaw Pact forces.

There is no alarm at NATO but there is despondency and some bitterness that Greece should pull its forces out of NATO because the alliance could not restrain Turkey. One Canadian said NATO was being made "the fall guy."

One difficulty seen for the Soviet Union is that it has been generally towards Turkey when taking sides at all in the Cyprus situation.

Having accused NATO of engineering the island's difficulties so as to make it a NATO base, the Soviets now see pulling out of the alliance the country that Moscow attacked for organizing the original anti-Makarios coup and most of whose army officers are violently anti-Communist.

JAMES RESTON

Plain, Natural and Straight

WASHINGTON — In the last few months, most of the major democratic governments of the world have changed: in the United States, Britain, France, Germany, Japan, Israel and several others. But in none has the transition been smoother or under more difficult circumstances than in the United States.

All the political and economic problems of these nations — mainly inflation — remain the same and the new leaders have obviously not had time to remove them, but here, more than almost anywhere else, the atmosphere in which these problems is discussed has been quickly transformed.

Suddenly, the incessant anxiety and aloof, suspicious, intricate authority of the Nixon administration has vanished, and something very plain, natural and straight has taken its place. The tone is different, the cast of characters is different, and the importance of these changes is already apparent both downtown and on Capitol Hill.

Co-operation Essential

In the Federal capital, the character and style of the President, whoever he is, determines the attitudes of the Cabinet, the Civil Service, the Congress and the press. Nothing can be settled by fiat: therefore, co-operation is essential. No man or party has the answer to all our problems: therefore, the compromises must rely on faith and trust.

Two things are fundamental to the progress of nations, as Walter Bagehot observed and Woodrow Wilson defended long ago; first, the policy of discussion, hard honest debate; and second, the integrity of leaders: the models they place before the people.

"History is made by example," Eric Hoffer has observed, "Government by honest discussion" is the first principle, Bagehot insisted, and he added:

If a nation, he said, is to break the yoke of custom and adjust to new conditions, it can handle both liberty and diversity only if it learns tolerance through honest talk and has leaders of "animated moderation" who recognize the importance of the example they set.

Depending on the example of the man in charge, Bagehot decided, "a new model in character is created for the nation; those characters which resemble it are encouraged and multiplied; those contrasted with it are persecuted . . . A lazy nation may be changed into an industrious; a rich into a poor, a religious into a profane, as if by magic, if any single cause, no matter how slight, or any combination of causes, however subtle, is strong enough to change the favorite and detested types of character."

Within the first days of his unexpected — and probably unwanted — presidency, Gerald Ford has demonstrated

GERALD FORD
. . . different approach

the force of those principles of open discussion and moral example. His approach is different. His language is different, the voice is strong, the eyes straight and steady, his religious faith proclaimed openly to an unbelieving generation.

Nothing fancy, nothing contrived, nothing concealed, even his sense of the Nixon tragedy — "may he find peace" — which almost brought him to tears. Ford said he would see the Congressional leaders right after his talk and he did and he also saw the economic leaders to get cracking on the inflation problem, and somehow had time to talk to the foreign diplomats, the press, and appoint a real pro, Jerry ter-Horst, from The Detroit News, to speak to the reporters.

So the President begins with a great strength but maybe also with a fundamental weakness, both of which come out of his experience. His strength is that he believes in open talk and the importance of good example. He is Main Street and not Madison Avenue. He is everything Richard Nixon merely pretended to be.

Middle America, with its longing for a simpler past, is not a political tactic for Ford but the centre of his life. He is a symbol and witness of our regret for the moral values we have lost.

His weakness, which is the other side of his strength, is that he is a conservative partisan man confronted by staggering radical problems both at home and abroad. Good character and good intentions, which are now changing the mood of Washington, will not by themselves deal with high inflation, prices, unemployment, and interest rates.

Foreign Policies

For the present, Ford has been eager to align himself with Henry Kissinger's foreign policies, but Kissinger is for accommodations with the Soviets on the reduction of strategic arms and military budgets — also for enlarging trade with the Soviet Union — which the new President has tended to oppose in the past. And to bring about the reconciliation of the nation on economic and social goals, Ford will now have to deal with the forces in politics and labor which he has opposed most of his long political life.

Before him lie not only the problem of changing the mood of Washington — this he has done already — but the problems of world crisis and hunger and monetary chaos — all of which he had dealt with in his years on Capitol Hill as a conservative, a nationalist, and a party man.

So he has stated his objectives: peace in the world for the whole human family, openness and honesty at home, but hard problems lie ahead. He knows where he wants to go, and how he wants to go about it, but he still doesn't know who's going with him — in the Vice Presidency and the Cabinet — and this is his next and most important problem.

New York Times News Service

A Nature Ramble With Skipper

By Freeman King

To continue with oddities in nature, let's go to the animal kingdom. Here we find many creatures that seem to be odd in their looks and way of life, and to man they are often repulsive.

Take the slug for instance, particularly the large "banana slug" which is the largest of its species in the world. As one wanders the trails one can see it sliding along leaving its track of slime behind. You must wait till the damp weather to find them, for when it is hot and dry they hide under logs and vegetation.

If you see a slug take a close look and you will find that it is very interesting.

The covering of so-called slime is its protection against drying out, because the animal is composed, to a great extent, of water.

If you look beside its head on the right side you will see a hole through which it breathes. Its eyes are on long stalks and they can move in any direction.

It is a vegetable eater and lives mostly on rotting material. The slug can and does climb trees in search of food. If you pick it up the slime will stay on your hand until it dries, then it can be rubbed off. Water will not remove it.

When this creature starts out in life it is a male then it turns into a female and eventually becomes of both sexes. As a rule they mate, but if this does not happen at the right time the slug can fertilize itself and will produce eggs in a cluster of jelly. If you hold a slug in the palm of your hand for awhile you can feel it nibbling; this will not harm you.

Many people tread on them or put salt on their bodies. This should not be done for they are a valuable animal. They are one of nature's breaker-downers, returning plant life to the soil so that other things may grow.

Slugs have very few predators. Perhaps a snake may take one and the ants will attack them. I don't know of any birds that prey on them.

There is another slug that is jet black and is called the velvet, or hooded slug. This animal is very beautiful. It seems as though the head mantle was made out of some extremely shiny black velvet, while the lower part of the body looks as if it had been combed with a fine comb.

The behaviour of this little creature is like that of the larger slug and it plays its part in the scheme of life.

If you touch one of these creatures and then place a tiny drop of the slime on your tongue it will make the tongue numb for several minutes.

Editorial Correspondence

Complexities

Whatever the label, whether it is "the art of the possible", "there is more than one way of skinning a cat" or just plain "rip-off", it is an act of the impossible to try to describe the goings on in the federal Department of Agriculture with any assortment of quotes and labels. It may be useful to dig the whys and wherefores of the ministry.

First, its leading light, the member from Essex-Windsor. The opposing images of his ministry are one of the astounding complexities that make politics what it has become. Yet despite the above complications some views from the grassroots may still be in order. The policies of the Department of Agriculture were considered a factor in the government attaining a majority, the key area being southern Ontario. Why such popularity? When the same department is largely responsible for vastly increased food prices, it makes sense that farmers get a fair price. But where does it stop; especially with the middle men and the food chains' grand palaces?

It is commendable that even though militant, the farmers were about the last group to be insistently restive. The demands of government (that have triggered a lot of inflation), the professionals and business, use methods that result in continuous static from the unions. This general analysis simply shows where the solution lies: a change of heart. — R. S. Jones.

VICTORIA TIMES, established 1884, is published every afternoon except Sunday by the Times Publishers, Limited, 2621 Douglas Street, Victoria, B.C. Second class mail registration No. 0625. All undelivered copies and notices of change of address to be sent to the above address. The Canadian Press is exclusively entitled to reprint the local news published herein.

The Boredom Epidemic: Don't Blame Monotony

By HENRY ALLEN

The boredom of traffic jams, assembly lines, high school students and animals in a zoo

Suave, villainous George Sanders, star of screen and man of the world, left his last words in a suicide note, in a Spanish hotel room, three Aprils ago, when he was 65.

Just before swallowing five containers of barbiturates Sanders wrote: "I commit suicide because I am bored and because I have already lived enough."

Yes, terminal boredom. We'd known boredom was epidemic, maybe even endemic, but Sanders was the first fatality to make headlines. Sanders was to boredom what St. Crispin was to Christianity: first martyr.

Andy Warhol may be the first great pioneer of boredom's fierce gray wilderness. Andy Warhol says: "I like being bored." Warhol has also said: "I like Switzerland. It's so nothing."

Between Sanders and Warhol, a lot of us are partly living and partly dying of boredom. The boredom of assembly lines. The boredom of interstate highways. The boredom of existentialists, the boredom of criminals and acid-heads and Zen Buddhist monks. The boredom of soldiers in Vietnam and students in high schools. The boredom of animals in zoos and voters who stay home on election day. Of the character in "Catch-22" who would bore himself to make his life seem longer. The boredom that drives movie makers to concoct ever more exquisite and horrible forms of violence and sex. The boredom of the aesthete, the intellectual and the saint, of Graham Greene's "Burnt-Out Case," of almost anything by Jean-Paul Sartre. The boredom of old age homes. The Great American Boredom which one Midwestern researcher fears could make things very weird if a heavy recession deprives us of our heavy diet of violence-movie-car-drug-sex-alcohol stimulation.

Why Bother?

Who cares? What difference does it make? It's always been like this. Why bother?

Werner Graf cares. Graf, who is a math teacher, an M.A. in psychology and a perennial Ph.D. candidate, is dedicating his life to boredom, it seems, having spent the last three years getting ready to crank out the Monograph of Monographs on boredom.

He is roundfaced, with curly blond hair and a 1930s leading-man moustache. He will not reveal his age, saying only that a guess of 38 is "close enough."

"After my father died a few years ago, I realized I had to make something out of my life and stop fooling around. When it came to me, I realized I'd been building up to a major study of boredom for years. I left a good job teaching at City College in Chicago, got divorced ... I was bored."

It took Graf two years of heavy mental labor, some of it down in the moldering-plaster underworld of the basement study rooms at the Library of Congress just to come up with a definition of boredom.

Boredom, says Graf, is: "An incomplete striving for meaning. It is the desire for meaning coupled with the inability to get it." It is the "tension" of striving for meaning. It is not apathy, where we accept lack of meaning.

Leaning over a paper cup of coffee in the Library of Congress cafeteria, Graf snaps: "B. F. Skinner will tell you that boredom is the result of coercion, but I can name any number of situations where you're bored but free to do something about it. Eric Berne says boredom is structure hunger, but you can be bored by structure itself. The dictionary says boredom is negative but, after anxiety, boredom can be a positive feeling."

And so on, in a tour of the histories of philosophy and psychology, the theme being the failure of Western intellect to get hold of one of life's great universals.

Meaningless

So the key to boredom is meaninglessness, not the monotony that most of us blame. Knitting is monotonous. Mowing the lawn is monotonous. People do them for fun.

Graf's theory gets support from the reams of studies of blue-collar apathy and disaffection. And boredom. "Boredom" has been a taboo word in industrial studies until recently. According to Harold Sheppard, staff social scientist at the W. E. Upjohn Institute, "you weren't supposed to ask these guys if they were bored. But lately we've started doing interviews that are more like Studs Terke's and we ask them. Sure, there's boredom."

Immoral Overtone

Also, admitting to boredom has an immoral overtone to it, even unsporting, especially in factories, the playing fields of the Protestant ethic.

But Sheppard says, "some workers tell us they like mindlessness." As some psychologists have hypothesized, a totally mindless job allows the mind to wander. It's the job which requires a little bit of attention that gets boring.

That "tension" Werner Graf talks about may have been what researchers at Brendeis reported in the Journal of Abnormal Psychology after a series of tests. The researchers found that forcing people to concentrate on something meaningless tends to increase their heart rate, galvanic skin potential, and other autonomic responses. They increase so we can concentrate on something that bores us. The researchers chose to blame this tension on "inadequate rate of information flow."

A Pittsburgh University researcher named Austin Jones decided to check out "information flow" as a source of interest. He set up test boards of 24 lights, which would flash in increasingly complicated sequences. The more complicated, he said, the higher the rate of information flow. Sure enough, subjects given the option to switch on the lights would stop switching them on unless the information flow was high enough to intrigue them.

But it's important not to confuse complication with randomness. Randomness may be just as boring as mindless repetition. D. O. Hebb or McGill University ran tests in which he told 600 school children that they needed to do no work unless they wanted to; that the punishment for interrupting other students' work was to be sent to the playground to do whatever they felt like, and that the reward for good work was to be allowed to do more work. Hebb reported: "In these circumstances, all of the pupils discovered within a day or two that, within limits, they preferred work to no work (and, incidentally, learned more arithmetic and so forth than in previous years)." So it's not work that's boring, per se, any more than mindless freedom, or randomness, is interesting.

High Threshold

At the University of Kansas, however, psychologist Maynard Shelly circumvents the whole "meaning" business by defining boredom as inadequate stimulation.

Shelly believes all humans have a "threshhold" of stimulation, but that some of us — particularly Americans — can have stimulation threshholds so high that it takes extraordinary measures to keep us from yawning.

"This is a problem in this country," Shelly says. "I think it will get worse."

Shelly defines stimulation as outside energy which arouses us in three different ways: behavioral arousal, emotional arousal and mental arousal.

Need Violence

"In essence, there are three kinds of boredom, but usually all three kinds go together. The problem with boredom is that we adapt to most forms of stimulation. The more you use up, the less you have. The sort of thing that shocked and excited people at the movies in the '40s doesn't do anything anymore. We need pornography. And we need extreme violence. This hunger for stimulation is worse in the inner city, where there's so much input from crime and crowding that boredom is a constant problem. People often create more crime just to escape being bored."

Boredom may get worse, Shelly says, as the economy turns downward, fuel supplies dwindle, and stimulation is harder to come by, while, at the same time, the chronic aggravation and menace that put the threshold so high remain the same. A classic reaction to boredom is what Shelly calls "random warrior" behavior, exemplified by the pointless viciousness of Alex in "A Clockwork Orange."

This theory leads neatly into the Anatomy of Human Destructiveness, by psychoanalyst Erich Fromm, who says: "The problem of stimulation is closely linked to a phenomenon that has no small part in generating aggression and destructiveness: boredom."

Fromm continues: "With regard to stimulation and boredom we can distinguish between three types of persons: (1) The person who is capable of responding productively to activating stimuli is not bored. (2) The person who is in constant need of ever-changing, 'flat' stimuli is chronically bored, but since he compensates for his boredom he is not aware of it. (3) The person who fails in the attempt to obtain excitation by any kind of normal stimulation is a very sick individual; sometimes he is acutely aware of his state of mind; sometimes he is not conscious of the fact that he suffers."

So: "Chronic boredom — compensated or uncompensated — constitutes one of the major psychopathological phenomena in contemporary technotronic society."

Vicarious Tidbits

And that means violence, Fromm says, most frequently the vicarious tidbits fed to us by movies, television and newspapers. "There is only a short step from passive enjoyment of violence and cruelty to the many ways of actively producing excitement by sadistic or destructive behavior; the difference between the 'innocent' pleasure of embarrassing or "teasing" someone and participating in a lynch mob is only quantitative. The bored person often is the organizer of a 'mini-Colosseum.' Such persons have no interest in anything, nor do they have any contact with anybody except of the most superficial kind. Everybody and everything leaves them cold. They are effectively frozen, feel no joy — but also no sorrow or pain. They feel nothing. The world is gray, the sky is not blue; they have no appetite for life and often would rather be dead than alive."

Means of Escape

In hopes that there is a cure for boredom short of the decline and fall of our civilization, most of the people who have pondered boredom have also pondered how to escape it.

Some preliminary analyses of Vietnam POWs indicate that men in long solitary confinement can compensate for boredom by doing elaborate mental exercises, such as building houses, board by board, in their heads, by having some religious or region-like conviction to carry them through, or by believing in the meaningfulness of their captivity. One PoW from World War II was once quoted as saying he saw his imprisonment as "just another duty station" in his career.

Both the Russians and the Hungarians have done large numbers of studies on factory workers. The output of Russian mica splitters was increased by tailoring their day — work periods and rest periods — to natural body cycles. The Hungarians increased output by alternating periods of high interest with periods of monotony — a program which increased output during both periods. But this treatment is strictly symptomatic and doesn't get at the great, root boredoms that can besiege whole civilizations.

Pallatives

If that great boredom is merely the mechanic of the stimulation threshold then the cure would be to lower that threshhold. Shelly mentions, as possible pallatives, transcendantal meditation, Jacobson progressive relaxation exercises, biofeedback training and prayer. He cautions that lowering it too much can make normal stimulation freakily intense. He also says that just avoiding violent movies or moving out to the country is far too small a gesture to have any effect.

Kierkegaard proposed religion as the only cure, because reliance on aesthetics and hedonism leads only to more boredom and reliance on a purely ethical life leads us to despair.

Some Zen monks tackle the problem head-on. After weeks and weeks of hours and hours of sitting cross-legged on the floor, their boredom can be spectacular. The cure often prescribed by Zen masters is to repeat the word "boredom" over and over again until the sensation vanishes.

Werner Graf, boredom theorist, holed up in his basement room at the Library of Congress, is glad to furnish a vision of the boredom-free Utopia, but does not endorse it.

"It would be totally rigid — and sacred, not secular, so the government would have absolute authority. Innovation would be forbidden. Boredom is doubt, and if you have a society where no one doubts, then you have a society with no boredom in it."

Back on our level, Graf recommends the old standbys — divorce, a new job, doing something creative. He also says, echoing Kierkegaard, that: "You'll never be a real individual till you meet your own boredom, face to face."

Cabinet Shifts: Hiring, Firing In a Small Way

By DOUGLAS FISHER

MacEACHEN
. . . crucial

PERRAULT
. . . slugger

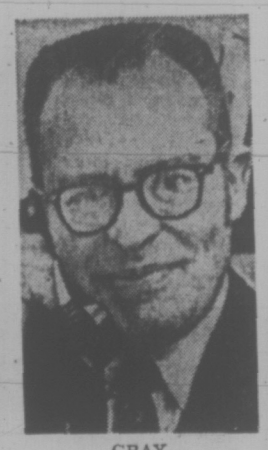

GRAY
. . . sympathy

Although Mr. Trudeau saw his cabinet changes as an advance towards more flexibility in government, the wonder of the excisions and additions is their relatively minor nature. Why, one asks, would a prime minister screw himself up to the distasteful task of firing the likes of Herb Gray, Jean Dube, Bob Stanbury, and Stan Haidasz and not follow through with both major shifts in personalities and substantial additions to the cabinet?

The next question that intrudes is why he didn't do more with the French Canadian wing of his cabinet? Poor Herb Gray was at least as distinguished in any performance we could see as Jean-Pierre Goyer, Gerard Pelletier and Jean Marchand. Three French-Canadians were given promotions to larger roles. Jean Chretien had earned something for his durability in Indian Affairs and he was given (in my book) one of the top three cabinet posts as president of the Treasury Board and defender of the federal purse. But neither Jeanne Sauve nor Andre Ouellet had shown much flair, at least in their exteriors, to indicate why they should replace Herb Gray and Jack Davis. It's my opinion that this pair is at least middling capable but if the Prime Minister's standard of judgment was the ability to communicate, neither has shown anything that eclipses Messrs. Gray, Haidasz and Stanbury.

I put this critique, indeed the feeling of disappointment at the changes, from the viewpoint that Mr. Trudeau has some really exceptional abilities on his backbenches in a score or more of Quebec, Ontario and New Brunswick members of Parliament.

The most puzzling change is the switch of Mitchell Sharp and Allan MacEachen. External Affairs has a high public profile as a portfolio but it is no longer a fundamental post. While the task of House Leader which MacEachen filled so well has small public notice it is crucial, not just in getting laws made but in determining the tone and mood of government and Parliament.

If any one minister balked the Stanfield expectation of power between October, 1972, and the call of the election, it was MacEachen. If the new Parliament stumbles into the literally awful calm and arrogance of the first Trudeau Parliament it will be because of bad House leadership. There's nothing in Mr. Sharp's record to indicate he can handle the job well. It is almost the final grit insult to the parliamentary process to put an ex-deputy minister, a congenital bureaucrat, at its head. Mr. Sharp must discard his radiant righteousness and unction if he wants to achieve a working Parliament.

The other change of consequence was the downgrading of Bud Drury to Public Works from his prime role as the great nay-sayer of the Trudeau government. This looks like a half-move towards the retirement of Mr. Drury in the next cabinet shakeup. He was once an advocate of the interesting idea that no person should be in a ministry longer than five years. After 11 years he should be more than ready to go.

With the exception of Senator Ray Perrault, the new additions to the cabinet are neither particularly distinguished nor obviously poor. The Londoner, Judd Buchanan, is a nice young man, reminding one of Hugh Faulkner, the Secretary of State, in his politeness, diligence and genteely, sophisticated ambition.

The Jewish tradeoff for Herb Gray's excision, Barny Danson, has a breathless and engaging kind of glibness. He wouldn't hurt a fly. His impulsive nature is most flexible in attuning to whatever group he is with. If he gets any breaks he will be popular in the House of Commons, much like Don Jamieson.

Romeo LeBlanc, the new fisheries minister, makes it an article of faith to keep a low profile and stay out of trouble.

Ray Perrault and Gil Molgat, the former Liberal leader in Manitoba, have been the busiest, most partisan and loyal of the younger, new Liberal senators. Either one was a natural choice to replace Paul Martin who will certainy be moving to some empty post somewhere that has considerable prestige.

More than ever under Trudeau, the Senate has become the operational base for organizational work of the reigning party. Ray Perrault is excellent at such duties. He asks for little in the way of public glory. He's a slugger who sets his sights on electing as many Liberals as posible. He may not be such an asset to the country as a whole but his pragmatic instincts and intense loyalty to the party will be most useful to the Prime Minister as party warrior.

One finds the most sympathy in Ottawa after the changes for Herb Gray. For all his dour earnestness, everyone knows that this man both tried hard and was very thorough. Also, there is a good brain behind all those inhibitions. Yet this must have been the most considered of all the Trudeau rejections. Mr. Gray's deputy-minister, Michael Pitfield, happens to be the one senior civil servant who could be described as a close friend of the Prime Minister. Pitfield has a vaulting ambition to get the things done which he believes in. He must have found Gray wanting. Certainly, Mr. Trudeau must have talked the matter over with Pitfield, and Pitfield could have saved Gray.

All of us should notice two cabinet matters for future consideration. The two worst messes among Ottawa departments are in Transport and the Post Office. Bryce Mackasey was thrown that stumbling inefficiency known as the Canadian Post Office. If anyone may bring improvements there it is Mackasey. It's a pity he wasn't given Transport so that Jean Marchand could concentrate on what he seems good at, keeping the Liberal machine in Quebec functioning.

make it with Gilbey's
the tall 'n frosty one

Ships Bells Toll for Love

It began with reef knots, ship's bells and a youthful love of the sea.

It culminated Friday night, again to the sound of ship's bells, aboard the decommissioned destroyer-escort HMCS Chaudiere.

Anne Dyer and David Hunt have known each other a long time.

Anne was a wrenette with the Patricia Dufour Navy League Wrenette Corps. and the man she married Friday, a cadet with the Rainbow Royal Canadian Sea Cadet Corps.

Hardly perceived, the love of the sea that initially drew them to the two corps cemented a bond that was indivisible.

David stayed with the sea cadet corps, becoming an officer and running the corps band.

His future wife also did a stint with the wrenette corps as an officer. She left, finally, but took with her a feeling for things maritime — and for David.

Friday night they were married aboard the pensioned-off ship, which has had eight weeks of revitalization as a summer camp for sea cadets from across Canada.

The "mothballed" ship seemed aware this was a night to remember. The cadets who manned her gangway seemed to act as her interpreters.

Sub-Lieutenant Hunt, son of well-known totem carver Henry Hunt, for a while was the top man on the ship.

An honor guard of his fellow officers greeted him as the ceremony began.

A 30-piece band from the naval reserve summer program at CGB Esquimalt struck up the naval favorite Hearts of Oak.

The Maple Leaf flag at Chaudiere's stern fluttered skittishly, as if glad to know it was witness to a shipboard romance.

The vows exchanged and the ceremony, conducted by sea cadet chaplain Frank Walker of Kinistino, Sask., finished, a sea cadet crew fired a 19-gun salute from a 12-pounder field piece.

Their teen-age days over, the new bride and groom, stood ready to meet their friends — and their new life.

You could almost hear Edgar Allan Poe:

"She was a child and I was a Child,

In this kingdom by the sea.

But we loved with a love that was more than love . . ."

people

Million-Dollar Man Sued For Half-Share

BARRIE, Ont. — **Max Matetich**, 54, of Barrie — the winner of the million-dollar first prize in the July 16 Olympic lottery draw, is being sued for half his winnings.

Jack Howey, who describes himself as a friend of Matetich, claims to have had a half-interest in the ticket.

Howey's lawyer, **Gordon McTurk**, issued a writ on his behalf in Ontario Supreme Court this week.

Matetich, a patient in the psychiatric ward of a local hospital at the time of the draw, and his lawyer, **Bruce Owen**, who was granted power of attorney due to his client's mental state, are being sued for half the earnings.

Matetich, who has since been released from hospital, was not available for comment. The case is expected to be heard some time next fall.

LONDON — **Prince Charles** complete 18 months of sea duty and has received orders to begin a helicopter course.

Charles, 25, arrived at Rosyth, Scotland, aboard the Royal Navy frigate Jupiter after a tour which took him to the Americas, the Pacific region and the Far East.

The palace said he will join the Queen and the Royal Family for leave at Balmoral, the Queen's Scottish vacation retreat and will begin the helicopter training early next month.

WASHINGTON — Former U.S. attorney-general **Richard Kleindienst** won his first major battle in his fight to keep his law license Friday when a three-judge federal panel refused to discipline him for his guilty plea to charges of refusing to testify fully during his Senate confirmation hearings. The three judges found that "no disciplinary action is warranted" against Kleindienst, a decision that allows him, for the time being at least, to continue to practice law in federal courts here.

LONDON — **Josephine Baker**, recalling the furore she created when she appeared nude on the Paris stage at the turn of the century, says she was really "very respectable."

"But if I came on stage as a young girl today, I am afraid I would not be sexy enough," she said Friday. She is here for an engagement at the Palladium.

Miss Baker, 68, said she has no plans to retire.

"I would like to retire, but I simply cannot — something inside keeps me going," she said. "I have been active all my life and I want to go on being useful in my way and not feel like an old horse whose day is done."

BIRMINGHAM, Ala. — Proposals of marriage via billboards, skywriting and loudspeakers have become virtually passe, but **Sharon Graham** has carried the tradition a step further.

Amid considerable secrecy, she took her bemused husband Emris to the top of Red Mountain, the highest point in this city's south side, and directed his attention to the Bank for Savings building.

As Emris gazed thunderstruck, the enormous electric billboard atop the building told him:

"Dear Honey: The rabbit died. Love, your wife, Sharon."

"Is it true?" gasped Emris. Assured that Sharon was pregnant, he said, "I'm glad. You don't know how glad."

LOS ANGELES—It was an unusual place to pot some pot.

A records bureau clerk grew suspicious of two four-inch high plants growing in a pot in the coffee room at police headquarters. It had been presumed they were weeds.

Now detectives are looking for whomever had the brass to plant marijuana in police headquarters.

ROME — **Giovanna Zanon** walked to the information desk at Rome's Fiumicino airport Friday. While she was gone, her son Roberto, who is five, flew to Amsterdam.

Mrs. Zanon had left her three children in the lounge. When she returned she found only two and police searched in a vain for Roberto.

A few hours later word came from the Dutch city that Roberto had strolled onto a Dutch airliner just before it took off.

TORONTO — When **Dr. Charles Godrey** issued an appeal this week for volunteers for an acupuncture study he is conducting, he didn't realize how many persons would be interested in having needles stuck into them.

Since he announced the study — asking for 300 volunteers who have been bothered for at least a month by pain in the neck, shoulder, elbow, hip, knee or lower back — Dr. Godrey has been flooded with applications.

Now he is asking people to write to him instead of telephoning.

The six-month study is being financed by the Ontario Health Ministry to help decide whether acupuncture should be covered under the Ontario Health Insurance Plan.

BIG BIRTHDAY cake for a big leader was presented to ALF-CIO boss George Meany in Washington Friday by staff members at the headquarters of the federation on the last working day before his 80th birthday today.

Though Loggers Leaving Pt. Hardy Not Sorry

By AL FORREST
Times Staff

The logging industry, which helped to found Port Hardy, has moved to Port McNeill, 27 miles down the road.

About 200 employees of Macmillan Bloedel are involved in the move, the other 35 remain in Port Hardy and commute.

About 200 employees of MacMillan Bloedel are involved in the move. The other 35 remain in Port Hardy and commute.

The move on the north end of Vancouver Island became necessary when the company began cutting trees in the area of the Benson and Raging Rivers.

Hauling the logs to Port Hardy meant a 40-mile trip, of which some 13 miles were uphill. The trip to Port McNeill was only 25 miles.

★ ★ ★

The move produced a construction boom in Port McNeill as a new subdivision has had to be constructed to house the loggers.

Back in Port Hardy, the pullout has had less effect on the economy than was first expected.

"Actually we will benefit by this move because it will help to solve our housing shortage," said Neville Shanks of the Port Hardy Gazette.

"The three hotels were jammed full. Even with the move by the loggers, we will have a housing shortage here."

Port Hardy, with a population of 3,000, began as a fishing village and expanded when logging began.

More recently, it has developed as a major mining town because of Utah Copper, one of B.C.'s three largest producers.

Shanks said the demand for housing by mine employees is also producing a construction boom. Carpenters and other construction workers also need accommodation.

★ ★ ★

MacMillan Bloedel will turn its divisional campsite at Port Hardy into a new subdivision.

Plans for the 40-acre site include 145 housing lots, a hotel, school, condominium and apartment.

At Port McNeill, the company is developing a 36-lot residential area. MacMillan Bloedel has constructed modular homes on six of the lots so far.

The company plans to construct at least nine more homes this year plus about 12 mobile home sites.

There will also be a bunkhouse for 100 men.

With the exception of one small office, all the MacMillan-Bloedel facilities have been moved out of Port Hardy.

The move included a two-storey office building, bunkhouses and heavy logging equipment.

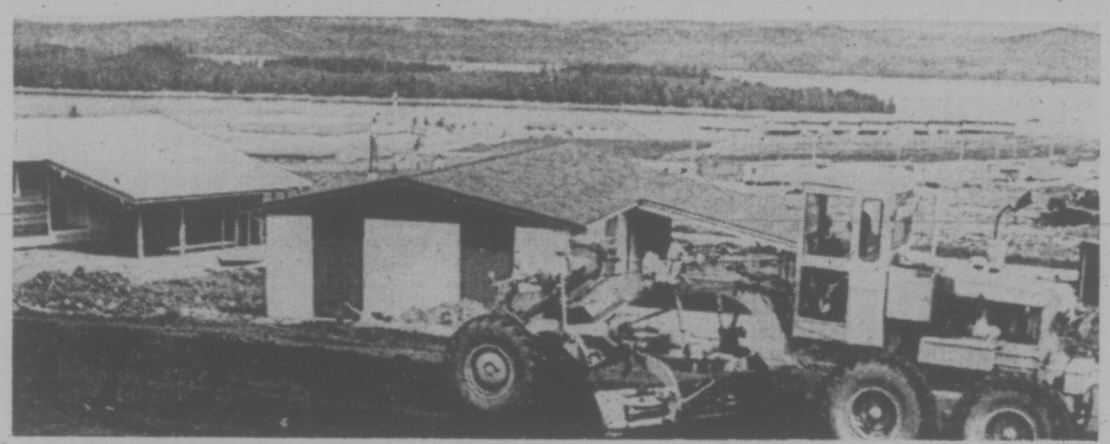

Instant village goes up at Port McNeill to house loggers moving from Port Hardy

UNION MERGERS GET NOD

The machinery to permit formation and then dissolution of a joint council by several trade unions so they can meet employers as a single unit for collective bargaining purposes has been proclaimed law by the provincial Cabinet.

Labor Minister Bill King said he hoped the labor movement would study the concept and consider it for implementation in B.C. where applicable.

"This innovation in our labor relations law could prove to be a catalyst for more harmonious, productive labor relations in this province," he said.

The first such council to be formed under the Labor Code was forcibly brought into being by the legislature in emergency session a week ago — amalgamation of five Vancouver-area firemen's locals into one council, to end a strike in the suburbs.

Sections 57 and 58 allow King to direct the Labor Relations Board — which administers the code — on his own, or at the request of one or more unions, to investigate setting up a council.

"Where the board considers it necessary or advisable," it may set up a council of unions as a single bargaining agent, section 57 states.

No member union of a council may withdraw and no council may dissolve itself unless it obtains permission from the Labor Relations Board first, and also gives three months' notice to employers and other council members.

Dallas Decoy Passes Test

DALLAS, Tex. (AP) — She said he brought up money and sex. He said she gave him the idea. He was found guilty in the first case testing the city's use of a policewoman as a fake prostitute.

Municipal Judge William Bennison found Paul Rios, 21, guilty Friday under a new state law which makes it illegal for either party to solicit for prostitution. Rios was fined $50.

Rios's lawyer, Ron Merrill, said he will appeal, but Dallas's controversial prostitute decoy seemed to have cleared her first hurdle.

Deborah Ann Gardineer, 26, who has had the job since June 1, has been responsible so far for the arrest of 73 men, including 14 the night of June 27 when Rios encountered her in East Dallas about 12:30 a.m.

Both the policewoman and Rios agreed he offered her $20, although he only had $1 at the time.

The argument was over why Rios made the offer.

He says she was in the middle of the street and motioned for him to come over.

Merrill told the court he found it incredible that Gardineer got propositioned so often without making advances.

Merrill said he was amazed Gardineer created such "an appetite for prostitution" in men.

U.K. Envoy Visits City

British envoy Sir John Johnston and Lady Johnston will visit Victoria Thursday as part of an orientation tour of their new Canadian posting.

The high commissioner will meet Premier David Barrett and members of cabinet and he and his wife will be guests overnight at Government House.

Bissons Moving & Storage Ltd.
384-6442
HOUSEHOLD AND APARTMENT MOVING

continuing education
BUSINESS AND MANAGEMENT

5 Inch Continuous GUTTER in baked enamel
Takes care of itself for 20 years!
479-3232
FREE ESTIMATES
B.C. ALUMINUM

inventors
Manufacturers Need New Products
If you have an idea for a new product or a way to make an old product better, contact us—"the idea people." We will develop your idea, introduce it to industry, negotiate for a cash sale or royalty licensing. Write or phone for our Free "Inventor's Kit." It has a special "Invention Record" form, an important brochure: "Inventions—Their Development, Protection & Marketing," and a Directory: "500 Corporations Seeking New Products (It also tells you why we're known as "the idea people.")
RAYMOND LEE ORGANIZATION
Pacific Center, 700 W. Georgia St., Vancouver 1, B.C.
Phone (604) 387-5000
Yes, I'd like to find out how to take action on my idea. Please send me your Free "Inventor's Kit" No. 123
Name (Please Print)
Address
City Province Zip
SAN FRANCISCO LOS ANGELES TORONTO VANCOUVER DENVER CHICAGO

GOING BALD IS NO JOKE
FREE SCALP EXAMINATION
DON'T LET HAIR LOSS TURN YOU INTO AN OLDIE.
Loss of hair will certainly age you and make you look older than you are. Why lose your hair and sex appeal with it.
NATURE'S WARNING SIGNS
• Itchy scalp • Dandruff
• Excess hairfall • Hair too dry or over oily.
MEN AND WOMEN
Our Trichologist, Mr. M. Saunders, will examine hair-worried men and women in private and tell you frankly what can be done.
ACT NOW
The time to save your hair is while you still have it. For not even Harvard can grow hair on a bald scalp.
Mr. Saunders will be available at the Hotel Douglas between 1 p.m. and 8 p.m. Mon. 19th and Tues. 20th Aug.
Ask desk clerk for suite number.
HERE MON. and TUES., AUG. 19, 20
HARVARD HAIR & SCALP INSTITUTE LTD.
Head Office: Suite 408 - 675 W. Hastings St., Van., B.C.

OXFORD FOODS
271 COOK STREET
Open Daily 9-9, Sunday 10-7
Prices Effective SUNDAY, Aug. 18 to TUESDAY, Aug. 20
We Reserve the Right to Limit Quantities
MJB COFFEE ..... 1-lb. Tin 1.09
FLEISCHMANN'S CORN OIL MARGARINE ..... 2 -lb. pkt. 1.39
CARNATION CANNED MILK ..... 4 tall tins 1.00
LIBBY'S TOMATO JUICE ... 2 48-oz. tins 89¢
PURINA TENDER VITTLES Large Box ... 49¢
HEINZ SPAGHETTI ... 4 14-oz. tins 1.00
TUC CRACKERS 2 6½-oz. pkgs. 69¢
SUNLIGHT DISH LIQUID 24-oz. 59¢

A Long, Gritty, Dusty Trail

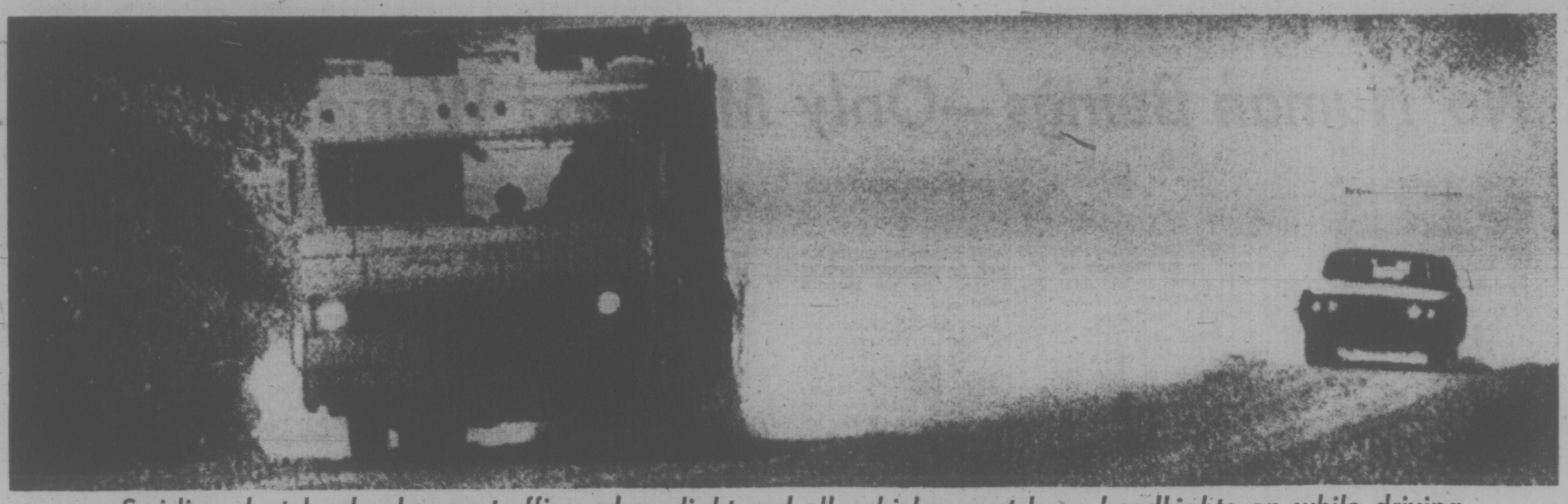

Swirling dustclouds obscure traffic and sunlight and all vehicles must keep headlights on while driving

High Road To Alaska

THERE'S AN OFFICIAL beginning of the Alaska Highway, as shown by the Mile Zero sign in the heart of bustling Dawson Creek. However, as any traveller knows, the highway really begins a few short miles out of town where the pavement ends. All that lies ahead is 1,285 miles of dirt and gravel road, treacherous at the best of times — lethal at the worst — to the Alaska border where pavement resumes again and it's blacktop comfort all the way into Fairbanks and Anchorage.

Even motorcycles (above) and bikes (below) try the run

They made it: Tourists pose for pictures

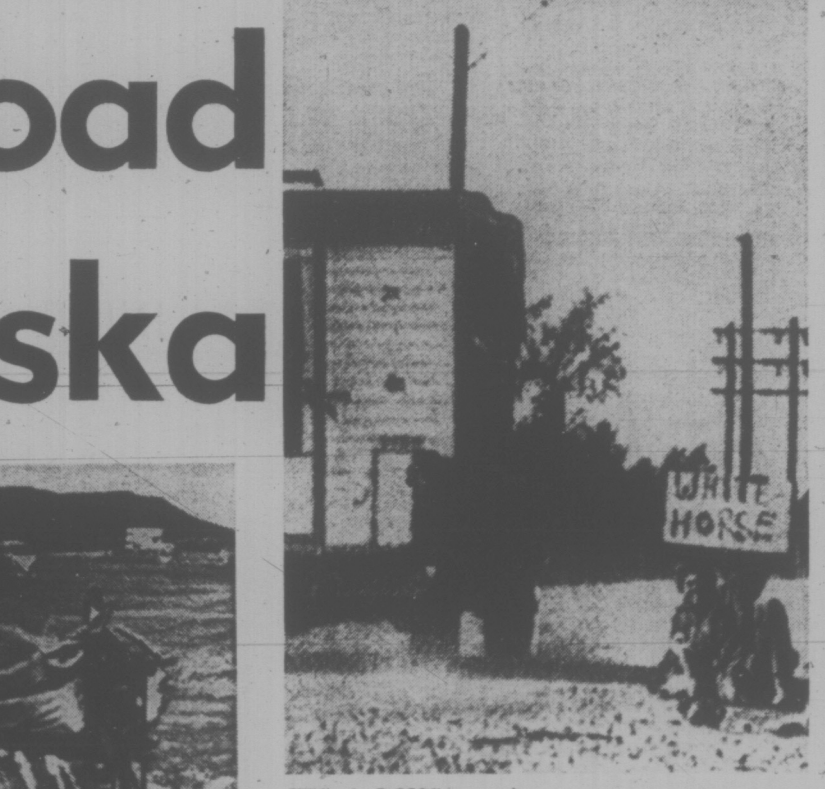

IT'S A LONG way between rides, so hitchhikers on the Alaska Highway recline and let their signs tell ultimate destination while traffic rumbles past.

CARLOADS KEEP COMING
REINELL
1974
CLEARANCE!!
WORLD of PLEASURE

continuing education
LANGUAGES

KEEP FIT!
FREE—
10-SPEED BICYCLES!!
Just bring this advertisement to our lot and be the first to:
Enjoy your own keep-fit cycling program, with a Munday Homes 10-speed bicycle free of charge to every purchaser of a new mobile home from any Munday lot, between now and August 31, 1974.
MH MUNDAY HOMES
Sales Branches at:
• 6401 Kingsway, Burnaby, Phone 437-5114
• 2740 Lougheed Hwy., Port Coquitlam, Phone 941-5114
Note: Offer is for 10-speed bicycle only, the company will not provide discounts or substitute articles in lieu of this offer.

Wrapper Foils Bomb Attempt

MIAMI (UPI) — An assassination attempt of Jamaica's nationa security minister, who is leading a crackdown on drug smuggling in his country, failed Thursday night because newspaper wrapping kept live grenade from exploding in his car.

The official, Eli Matalon, became suspicious of the bulky package and summoned authorities who defused the bomb.

The Dade County sherriff's bomb squad said the newspaper contained a "Russian or foreign made type of military fragmentation grenade." A technician said the grenade was live and the pin had been removed.

Matalon found the package on the floor of the car when he left the temporary offices of the Federal Drug Enforcement Adminstration. He had gone there to express his sympathy for the seven persons killed and 15 injured in the collapse of the FDEA's regional headquarters Aug. 5.

Theodore Swift, FDEA public information officer, said Matalon picked up the package but became alarmed at the size, weight and shape of the object inside. He replaced the package on the floor of the auto and went back into the building to summon aid.

David Connolly, assistant FDEA regional director, carefully opened the parcel wide enough to see that it contained a grenade and called the bomb squad. FDEA agents cordoned off the area around the car to protect passersby from injury if the grenade exploded.

A bomb squad technician who replaced the pin in the grenade, making it harmless, said only the paper wrapping holding down the trigger lever kept the grenade from exploding.

The FDEA notified the state department of the incident and federal security agents were assigned to guard Matalon and his family.

Matalon, who is in charge of the Jamaican army, police, judiciary and penal system, said he has had several threats against his life. He has led a drive to halt marijuana smuggling and gun running through the island republic.

Matalon and his wife and son have been in the United States for more than two weeks and in the Miami area for a week.

PIER 16

happy birthday to us!
5th Anniversary Sale
OPEN 10 a.m. to 9 p.m. EVERY DAY INCL'D. SUNDAY
mandel
DOUGLAS opp. WOODWARD'S
382-8276

Thursdays and Sundays are great days to live in Victoria.

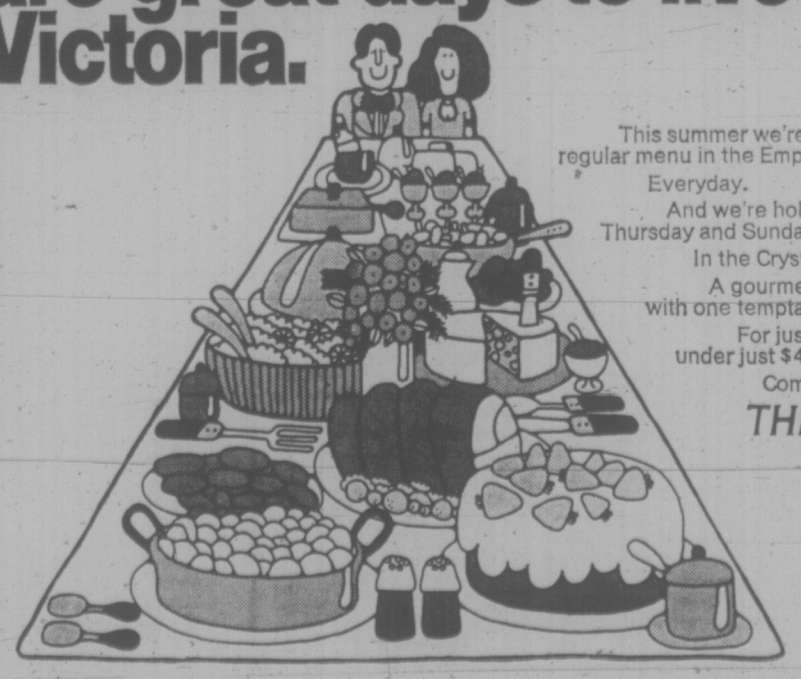

This summer we're keeping our delicious regular menu in the Empress Dining Room. Everyday.
And we're holding our famous Thursday and Sunday Buffet Dinners as well. In the Crystal Ballroom.
A gourmet's delight. Tables laden with one temptation after another.
For just $8.50. Children 12 and under just $4.75.
Come and taste the good life.
THE EMPRESS
CP Hotels

No 'Human Beings'—Only Men and Women

By ANATOLE BROYARD

I find "Sexual Suicide" the most reasonable and comprehensive book published so far on the relation between men and women in American society. This is not to say that Gilder is always right. In a sense, it hardly matters, because what he has to say is so life-enhancing, his book offers such a beautiful view from the Mountain of Venus, that I would admire it even if it were wrong. He sounds more like a lover defining and defending love—than the usual propagandist or polemicist.

SEXUAL SUICIDE, by George F. Gilder. Quadrangle. $7.95.

His references are imposing, but he uses them only as a second line of defence behind his own thinking. For all its multiple ramifications, his fundamental theme can be stated in a few words. He feels that love, marriage and procreation seduce men into the "long horizons of female sexuality." Anticipating his progeny is the beginning of love in a man. Without love, sex is a hit-and-run affair. Copulation is a "now" trip.

The author sees sexual patterning as a paradigm for our social behavior. The "long horizons" of love and family incline men to commitment and continuity in their jobs, as well as guaranteeing them psychological stability. Single men, the swinging bachelors who pursue a playboy philosophy of polymorphous pleasure, are "by every measure the most afflicted Americans." They "comprise between 80 and 90 per cent of most of the categories of social pathology."

Most men, if they are not "socialized" by women and by family structures, will tend to revert to the nomadic hunter satisfying only his most immediate needs. The danger, Gilder feels, is that the more militant liberation groups are using the unsocialized man as a model for the liberated woman.

He is the "free human being"—but as the author observes, nothing in our life is really free, it all has to be paid for emotionally or psychologically. And there is no such thing as a "human being"—that Frankenstein monster of sentimental psychology—there are only men and women.

If the "free" man is to be set up as an ideal for "enslaved woman," it is very likely that they will exchange their "long horizons" for his short one. In the darkness of his pad, it is easy to mistake discontinuity for freedom, and this can only lead to social disarray or disintegration. In a social sense, there is no future in "free" sex.

A woman, says the author, lacks the innate sexual inseurity of a man. Her sexual identity is "unimpeachable"—verified by her potential for procreation—while a man's is only a creation of culture. If he is not confirmed in his maleness by providing for and protecting his family, his anxiety will force him to enact his sexuality in the lowest common denominator of random copulation.

When Gilder says that a woman "can grant to the man a sexual affirmation that he needs more than she does," I'm not sure that I agree with him. "I want to feel like a woman!" is a cry most men must have heard sometime in their lives. And it seems to me that men do take pride and comfort in their visible and dramatically responsive genitalia. The author often uses the word sexuality in a more social than physical sense.

I think too that he underestimates the male role in parenthood when he says that "there is no way that early nurture of children will be sexually affirmative for males." If the love that confirms his masculinity begins in a man's anticipation of progeny, then it would follow that intimate contact with his children would further enrich his sexual identity.

To the author, "open marriage" is synonymous with sexual suicide. It is essentially an elimination or perversion of all those conditions that marriage connotes.

It says a lot about our society to reflect that "Sexual Suicide" is rather like a contemporary equivalent of the love poems of the Metaphysicals, those passionate, brilliant and witty syllogisms with which Donne, Marvell and Herrick celebrated their mistresses. Though he was merely teasing, Marvell's image of a man and woman as parallel lines that meet only in infinity is uncomfortably close to Gilder's foreboding.

New York Times

ENTIRE LIFE HOLDS CLUES TO SUICIDE

By CHRISTOPHER LEHMANN-HAUPT

"The Life and Death of Yuko Mishima" begins with Mishima's end, and naturally one devours Henry Scott-Stokes' study in search of an explanation for that end — the events of Nov. 25, 1970, when the Japanese writer gathered together four members of his recently organized private militia, kidnapped the commander of Japan's Eastern Army and traded his safety for the opportunity to plead with his troops to return to the old ways of emperor worship, and then proceeded to disembowel himself and have one of his followers lop off his head.

THE LIFE AND DEATH OF YKIO MISHIMA, by Henry Scott-Stokes. Doubleday. $10.

At the time these events occurred, they seemed utterly incomprehensible, both to Occidentals and Mishima's countrymen, for not only was Mishima Japan's most successful and glamorous literary figure; he seemed to be a happy family man, perhaps best characterized by the fact that less than a year earlier he had proposed to his wife, Yoko, that he take his children overseas . . . to visit Disneyland.

And if one turns to the closing chapter of Scott-Stokes' study one finds a handy explanation for Mishima's bizarre act. "Homosexuality I believe was a key to his suicide," the author concludes. It is his speculation that Mishima was "having an affair" with Masakatsu Morita — the young member of Mishima's army who joined his leader in committing hara-kiri — and that "the two committed a lovers' suicide."

* * *

And it is hard to discount the explanations offered by various other commentators quoted in this study: that "he died to defend what he loved"; that "the heightening of his sexuality produced an increasing urge to commit suicide by disembowelment" ("ultimate masturbation") and that it was "a suicide brought about by an explosion of self-exhibitionistic desire."

But Scott-Stokes, who said he became a close friend of Mishima's while serving as Tokyo bureau chief of The Times of London, also warns us against such oversimplifications: "The explanation of Mishima's death lies in his entire life," he writes. So we are compelled to focus on what comes between the book's beginning and end.

We are forced to focus on Mishima's childhood, when he was taken away from his mother by his jealous grandmother and raised in lonely isolation "as a little girl." We are forced to attend to Mishima's adolescence, when he first fell in love with "blood and night and death" and experienced his first ejaculation while gazing at a reproduction of Guido Reni's late-Renaissance portrait of St. Sebastion (or so we must believe if we take literally, as Scott-Stokes does, Mishima's autobiographical novel, "Confessions of a Mask").

MISHIMA
. . . no choice

And we must concentrate on the details of Mishima's adult career, which Scott-Stokes divides into "The Four Rivers," following the order that Mishima himself once imposed on an exhibition devoted to his life.

* * *

First, "The River of Writing," in which Mishima, as the outstanding novelist of his Japanese generation and perhaps the most accomplished of Japan's postwar period, sought to capture and elaborate his complex romantic vision. Second, "The River of Theatre," in which Mishima exercised his mastery of Japanese tradition (if Scott-Stokes has an occasional tendency to bog down in mechanical chronological survey, it is most pronounced in this section).

Third, "The River of Body," in which Mishima, seeking to merge himself with his art, cultivated his physique to the point where he could "move the muscles of my chest in time to music." And fourth, having developed his body, sought to close the gap between his mental and physical beings, and thereby laid the way for his final astonishing act.

Only by considering these phases of Mishima's life as an organic whole can we understand the death that grew out of them. For once the rivers had flowed together, there seemed no choice but for Mishima to compose and act out the bloody scenario of his final day on earth. No simpler explanation will do. Or so argues Scott-Stokes.

* * *

Does this satisfy a reader curious to grasp Mishima's suicide in a single flash of intuition, as one grasps, say the death of Ernest Hemingway? Obviously not, since it is impossible to intuit the whole of anyone's life, let alone that of someone from a culture alien to ours as Mishima's is. So, despite Scott-Stokes' caveat, one is still inclined to be satisfied with the more simplified explanations offered in conclusion, and hence to suspect him of overrating his biography's organization and details.

Still, it is no punishment to follow that organization and those details. By doing so, we come to understand what is probably far more important than Yukio Mishima's suicide — namely, his career, his writing, his personality, and his relationship to the culture that produced him.

EXAMINING LEADERSHIP

At Last—A Child's Literary Challenge

By JAMES ANDERSON

There really is a Watership Down, and real rabbits live here. The view from the top of the down is a picturebook scene of beautiful English country, rich green hills patterned with hedges and copses, rolling away for miles.

Richard Adams, handsome and silver-haired at 54, knows the area where he grew up like the back of his hand. He can put a name to every bird that sings and every plant that grows, and he quickly spots the small round pellets of dung that show where the rabbits run.

I slipped into a Fleet Street shop the other day and stepped up to a rack holding those marvellous government maps which show the English countryside in an incredible wealth of detail.

On the ordnance survey sheet for northern Hampshire, I found what I wanted: the twisting path of the River Test, crossed by three bridges, the long arrow-straight course of an old Roman road, Nuthanger Farm, just where it should be and a high chalk ridge named Watership Down.

I felt like Little Jack Horner, pulling out his plum. If you don't know why, then you have not yet read a book which is topping best-seller lists on both sides of the Atlantic.

Watership Down, by Richard Adams, is a story about rabbits, written for children. It is also 400 pages long and has chapterhead quotations ranging from Aeschylus in the original Greek, through Dostoevsky and Clausewitz to an erudite study of comparative mythology.

It seemed such an unpromising work that a long series of publishers turned down the manuscript before a small firm, Rex Collings, took a chance on it two years ago.

But it has now captured a large adult readership, and many critics say it is destined for a lasting place on the bookshelves of the world, a classic which will enthrall children and enrich their lives virtually forever.

The author has bulging files of fan mail — "some from children who can hardly hold a pencil to paper" — to testify to his book's appeal to both children and grownups, and support his belief that "there are masses of children who are avid for a bit of decent reading and are sick of being talked down to."

"People say that children's books have got to be short," said Adams. "They haven't got to be short. They've got to be long. Watership Down makes heavy demands on a child reader and it's quite evident that they love it.

"We've got children now who are better educated healthier, stronger, more intelligent, more discriminating than ever before. The time has come to write up to them, not down to them."

Adams was a senior civil servant, with the high rank of assistant secretary in the Department of the Environment, when he wrote Watership Down.

The book had its genesis on a highway from London, when Adams used to take his two daughters, Juliet and Rosamond, then 6 and 8, to Stratford-on-Avon to introduce them to the plays of Shakespeare.

"It's quite a long way to Stratford, and driving up in the afternoon, I used to be asked to tell stores to while away the journey.

Sometimes I told stories like Perseus and Andromeda, or Odysseus, or King Arthur, and sometimes I used to ad lib stories off the top of my head.

"One afternoon I found myself telling the story of Hazel and Fiver (the two chief characters in his book)." That story grew beyond the length of a single trip, and when it was finally finished his children urged him to write it down for others.

"It so happened," Adams says, "that I'd struck rather a bad patch at the office and I was fed up. I thought 'Well, I'll write this in the evenings as an escape. I'll write all about the country where I was a boy, where I used to be happy!'"

The task took a year, the frustrated bureaucrat poured into the story a remarkable range of components. There was his own life, particularly his wartime experience. Hazel, the chief rabbit, is modelled on his former commanding officer.

There was his formidable education and lifetime of reading. His conversation is

Real rabbits

sprinkled with references to the folklore and the great literature of the world.

There was his strong view of society, how it works and what's wrong with it. "The book is about leadership, although I only realized that after I'd finished it — good leadership and bad leadership."

There was also a substratum of his faith as a committed, practicing Anglican. Religion never quite comes to the surface in the book, but the author, discussing the tyrannical chief rabbit, Woundwart, describes him as "spiritually doomed."

There was his love and knowledge of the land where he grew up. Adams can take you over every inch of the Watership Down countryside, showing you just where every incident in th story is supposed to have taken place.

All this and much more went into Watership Down, because the author wrote to please himself and his children, with no thought of creating a world-wide bestseller.

"I made up my mind that there was going to be all the difference between Christmas pudding you make at home and Christmas pudding you buy in a shop. It would be what Jesus calls 'good measure, pressed down, shaken together and running over.'"

"That was why I had a real, authentic countryside, the rabbit language, the tales of Al-Ahrairah (a trickster-hero who features in the rabbits' own folklore), and in general every ingredient that could possibly make the pudding nicer and richer and fuller was going to be included in the book.

"If I was going to write a book for my daughters, it would be what I thought a children's book ought to be. It would not talk down to the child, it would pull no punches. There would be difficult writing, as difficult as an adult novel in places.

"The would be a kind of mini-novel for children, so I would be able to say, 'look, this is a story about rabbits. It's a cliffhanger.' It's a novel of suspense and excitement. But it also obeys all rules of the great novels you will read for yourself when you are older, like Wuthering Heights and Emma: It will be a novel in which the principle raison d'etre is character and the interplay of character.'

"The basic principle of the English novel is that the objective action flows from the characters of the protagonists. So Bigwig goes into the snare because that's the sort of rabbit he is. And Hazel gets him out because he's the sort of rabbit he is.

Pressed down and shaken together, all this is good measure indeed. It's a gripping narrative, full action, violence and suspense. It tells the story of a group of rabbits who flee from a doomed warren in search of a new hope, how one of them emerges as leader, their narrow escapes and a bitter war with a rival warren.

The rabbits, are endowed with speech, folklore, human-type personalities and motives. But everything is firmly rooted to realistic detail in the lifestyle of real, wild rabbits.

The author himself is as complex a mixture as his book, and far from the whimsy and sentimentality which one might imagine in the creator of a rabbit story for children.

A sample of his views: "I

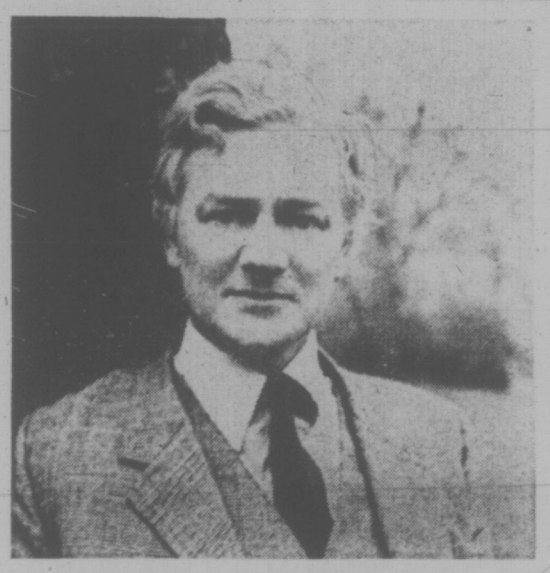

Watership Down author Richard Adams

was in India when they dropped the Hiroshima bomb and whatever anyone else's view may be about the bomb, I'm eternally grateful to it, because it probably saved my life.

"We were lined up for an attack on the Malay peninsula, and I think it would have been very sticky indeed, very sticky."

He thinks that Western society is "just about finished" and says his outlook, once left wing, has become much more authoritarian as he has grown older.

"If society has reached a point in time where everyone is so highly educated and so moneyed and so on that they are not prepared to do what they're told, then its very doubtful if society can cohere."

Adams helped to take the British prisoners out of Singapore's notorious Changi jail at the end of the Second World War, and says, "I still feel the most bitter hatred for the Japanese. I can't tolerate to be in the room with a Japanese.

"I can see with my intellect that clearly somebody has got to forgive these people sometime for what they did. But I think I will confine my contribution to keeping out of the way."

But Adams was also capable of coupling his creative act based on paternal affection with a remarkable touch of filial devotion.

One of the humans who appear as minor characters in Watership Down in his late father, a doctor in the Berkshire town of Newbury. Another, Lucy, is modelled on their gardener's daughter, a childhood invalid now also dead.

"I loved my father very much. It gave me a lot of pleasure to put them both in the book.

"I do hope they both know about it. I'd like to think that very much."

Adams resigned from his civil service job this year to devote himself full-time to writing. His next novel is scheduled for publication in England this fall.

There are no rabbits in this one, an epic fantasy about politics, religion and adventure in a barbaric empire "long ago and far away."

It is about 800 pages long and carries much further Adams' thesis that young readers want to be challenged.

"If it succeeds," he says, "it will be a sort of childrens War and Peace."

The Globe and Mail

books

PETER MURRAY - EDITOR

A Breadbasket Assortment Of Novel, Short Stories

By PAT BARCLAY

A choice of three this week — one an unusual first novel, the other two collections of short stories as unlike each other as French bread from pumpernickel.

The novel, which is called The God Tree, reminded me of a suitcase packed in a hurry — bulging at the seams and trailing oddments which wouldn't quite fit in here and there, but on its way to an interesting destination nevertheless.

It's about a country boy's growing up and it shows us his relationships with his parents, friends, one special girl, a mysterious aunt, etc., but there's not much that resembles the Walton brand of syrup in the way the story is told. For The God Tree is also a horror tale, with one of its main characters a crazy old man dead set on killing the boy. Because he is crazy, the old man apparently doesn't need to be provided with much of a reason for his sinister behavior; author James Demers takes care of this minor detail in a speech by an old woman who knew him "up north", when they both were young: "He had never been able to talk the way men talked. In fact, he did not think the way men thought. He was always a boy inside. And whenever his soul had to speak out he would seek out a boy to speak to, in whatever way he could."

The reader may eventually decide that the boy is as crazy as the old man, for he imagines him to be a "violent, wrathful god" in search of human sacrifices to appease it. Unfortunately the book is cluttered with an abundance of symbols, images, etc., all hammering this basically absurd message home. But The God Tree also contains several passages of night unbearable suspense, making it an achievement of which its author can be reasonably proud.

▣

Now for the pumpernickle. Jack Cowell has written a collection of "outdoor stories" titled The Look-Off Bear. In any other province that title would the Look-Out Bear, but these are Nova Scotia stories and Look-Off it is. The title tale, about an ornery bear displayed as an added attraction by an old couple in charge of a "look-off" tower, sounds pretty far-fetched, but most of these stories have the precise detail and artless charm of something very close to the truth.

When I first began to read them they set me pondering the success of Gregory Clark, who often writes about similarly homely subjects with a skill which Dowell cannot begin to match. (I decided that one of Clark's most valuable assets is his ability to use everyday realism as a setting for vivid human emotions, thus snaring the susceptible reader on a double hook.) But further into the book Dowell's own distinctive voice begins to sound more clearly, as in his enthralling description of Pete, the friendly partridge, who liked to sneak up on Dowell from behind, aim hell-for-leather at the space between his shoulder blades, and send him toppling to his knees. Or in the story about a moose hunt gone wrong. Or — well, you get the idea. It's entertaining, it celebrates a way of life that's disappearing too fast, and it's likely to be an appreciated gift for that difficult man on your list.

Ted Wood's name will be familiar to anyone who notes the credit lines on CBC drama, or the bylines in various Canadian magazines. This is his first published collection of short stories, however, and although it is uneven in quality, Somebody Else's Summer is impressive evidence of his range and talent.

▣

There are 15 stories in all, many of them centering around the intriguing theme of hidden knowledge. A character will understand something he either cannot or will not communicate, for example, and sometimes his knowledge is kept hidden from the reader until an unexpected denouement, as in The Cucumber Contract. I especially liked Wood's two stories about young mental defectives, which he tells with sensitivity and skill, and the one about two men on a canoe trip

(One is a visitor from England, capable but discreet; the other a Canadian work addict, made reckless by a storm.)

Wood tells his best stories with a minimum of dramatics, relying more on his insight into character, especially character under strain. Much of the book describes the strains endemic in modern life, and several of them illustrate our increasing reliance on alcohol as a means of escape. If this makes the book sound dreary, it is not. One story is a science fiction, another a fantasy written from the viewpoint of a fish. A third is the comic saga of a young couple who sell their house to evade payments on a villainous water softener.

Somebody Else's Summer does have its weaker moments; the stories about married couples are sometimes overly sentimental, and Wood's empathy with his female characters is less convincing than with his men. Taken as a whole, though, this collection is satisfying proof of the persistent vitality of the short story as an art form.

THE GOD TREE, by James Demers. Musson, $6.95.
THE LOOK-OFF BEAR, by Jack Dowell, McGraw-Hill Ryerson.
SOMEBODY ELSE'S SUMMER, by Ted Wood. Clarke Irwin, $6.75.

SOMETHING FISHY here, says Crumpet, companion of angler Tony Nelson, as he noses pair of sea bass caught by his master. Nelson, of 310 Roberts, was spin-casting off Ogden Point breakwater. Crumpet needn't worry they are going to end up in his dish. Tony plans eating them himself. (Bill Halkett photo)

Easy to Step Back to 1895 in Winnipeg

WINNIPEG (CP) — It isn't necessary to wear a long, flounced gown or a tailcoat and high collar to visit the Sir Hugh John Macdonald home in downtown Winnipeg in order to capture its original splendor.

From the time visitors walk by the oak doors and come face-to-face with a Victorian coat rack and umbrella stand, it is easy to step back to 1895, when the house was built for the only son of Canada's first prime minister.

Sir Hugh and Lady Macdonald lived there until his death in 1929 and the house barely escaped the wrecker's ball in 1970 when the Manitoba Historical Society bought it.

But before the home was opened to the public last month, the society spent years arranging for restoration work and obtaining the $520,000 needed to transform it from its later role as a rooming house.

A new foundation was laid, a stairway was moved back to its original position and samples of original wallpaper were sent to England, where artists used silkscreens with watercolors to reproduce the design.

Furniture and ornaments owned by the Macdonalds were obtained for the rooms and supplemented by other furnishings donated or reproduced to fit the period.

One of the smaller bedrooms, for example, is filled with a collection of toys—tiny rosewood furniture, a papier mache rocking horse and a doll with porcelain head, hands and feet.

In other rooms, there are ivory and ebony dominoes and needlepoint screens used by ladies to shield their faces from the fire.

Everywhere, there is elaborate detail, and no one is more aware of this than curator Barry Fair, who spent two months this spring cataloguing every item used in the decorating work.

"Hardly any surface is left, simple or plain," he said. "Even the inside of the fireplace is decorated, although you'd hardly ever see it.

"Victorians tried to stuff as much furniture into a room as possible. The front parlor was packed full, so people would know that you were doing well financially."

The 20-room house, named Dalnavert, was built at a cost of about $10,000, 10 times the cost of most of the homes built in its day. Located between the corner of Portage Avenue and Main Street and the site that would later house the Legislative Building, it was the scene of many fashionable dinner parties.

Sir Hugh came west from Toronto in 1882 and was a member of the legislature when the home was built.

happy birthday to us!
5th Anniversary Sale
OPEN 10 a.m. to 9 p.m. EVERY DAY INCL'G. SUNDAY
mandel
DOUGLAS opp. WOODWARD'S
382-8276

Men! Need a leather coat? . . . like a suede jacket? . . . see

Matt Fisher

Victoria's Leading Retailer of Leather Fashions at
Hillside Shopping Centre
and
1175 Douglas at View
Downtown !

U.S. Diplomat Efficient —And Pretty

By DAVID MICHELMORE

CAIRO (AP) — In a short kilt and red turtleneck sweater, 25-year-old Beth Jones looks more like an American college girl than the American consul in Egypt.

"Some people — especially Americans — really look surprised when they first come into my office and see me," she said.

Beth, young, single and attractive, thinks the astonished first looks are merely "amusing."

"Once we sit down to begin working on whatever problem they have, the surprise goes away and it's all business," she said.

There are fewer than 10 women diplomats among some 800 men working in Cario ambassies, a small minority in a long male-dominated profession.

Beth and the other women diplomats said there are no not do. They said they are too busy doing their jobs to even think about any differences between male and female diplomats.

But getting past the first astonished looks is a hurdle attractive women diplomats face that their male colleagues do not.

MUST SHOW EFFICIENCY

"They say, here is this woman with long blonde hair and long legs — what is she doing here?" said Countess Helga Strachwitz, 32, the leggy, blonde cultural attache of the West German embassy.

"So you have to prove right away that you are efficient — not more efficient than men but efficient."

Solmaz Dinzer, 28, Turkish first secretary, said her single, feminine status may even give her an advantage in the diplomatic game.

"It's easier for us to get invited to parties and to meet people," she said. "Men will look at me perhaps first as a woman, but then you have to establish yourself as a professional, to turn that meeting into a useful diplomatic contact."

At least one male diplomat — a bachelor and a Frenchman — thinks single, attractive diplomats like Solmaz and Beth are "overbooked."

"They are asked out by everyone, even people of much higher rank, just to fill in the tasks a woman diplomat can atmosphere," said Georges Moussa, a French embassy attache.

Beth and Solmaz do not see themselves as "decorative" additions to a diplomatic dinner table. Their full social calendar is part of the job, as much as long days at the office, and also part of their independence.

"I am the master of my own time," said Solmaz. "I have no one to worry about but myself. I can go to the embassy early and come home late at night. It's up to me.

"But I am enough of a Middle Eastern woman that if I ever feel the need to get married, I will probably leave the foreign service."

But Beth Jones is anough of a modern American woman to toss off the question of marriage: "Oh God, no. Are you kidding? I don't know what it would be like to be married. I don't think about it.

"I know I'll never stop working and I'll never accept any husband's dominance. If I got assigned to a new country, he'd have to follow. There would be no question about it."

Countess Strachwitz's husband, a United Nations official in Jordan, flies to Cairo to see his wife and young son on weekends.

"It's not that easy," the countess said. "But you can overcome. You get taken to the water and you swim. That's all."

Swimmer Drowns

DUNCAN (CP) — Milo Charles Nelson, 21, of Duncan drowned Thursday in the Chemainus river while swimming in the Copper Canyon area. His body was recovered.

S&H
TOYOTA
100 Gallons of GAS Free With Every New TOYOTA Sold During Aug.
SAUNDERS HITCHMAN TOYOTA
592-2471
Saunders & Hitchman Sales & Service Ltd.
Dealer Lic. D5021

continuing education
LECTURE SERIES

Specialty of the house

Special things happen every day when you take the Times at home–where you have more time to get more out of it.

You can go to the Legislature, the race track, the theatre, the fashion shows, the labor front, the board rooms, the court rooms, the stock market, the golf tournaments, the football games, the movies, the university campuses, the ocean bottom and the moon above.

You can go to the Prairies, the Maritimes, the Far East, China and the Soviet Union.

You can go anywhere and everywhere, conveniently and comfortably and reasonably, with the Victoria Times at home.

Go. Be special. With the Victoria Times. Order regular home delivery today. Phone 382-3131 or fill in and mail the coupon now.

CALL 382-3131 OR MAIL THIS COUPON

Circulation Department,
The Victoria Times,
2621 Douglas St., Victoria, B.C.

Please arrange to have The Victoria Times delievered to my home daily.

Name .....

Address .....

City .....

Apt., if any ..... Telephone .....

Victoria Times

always so nice to come home to!

Music Makes Garden Grow

TORONTO (CP) — Pearl Weinberger says music makes her garden grow — indoors.

Mrs. Weinberger, associate professor of biology at the University of Ottawa, maintains that eight years of laboratory research have established that seeds and plants respond to sound, especially high-pitched sound.

Mrs. Weinberger's research first attracted attention six years ago when she published results of a study done with Rideau wheat and high-frequency sound.

By subjecting grains of wheat and young plants to a high-pitched whine "almost into" she produced wheat that grew to three times its normal abundance in roots and tops.

But this was a controlled laboratory experiment. It had yet to be duplicated outdoors.

She said she has linked modern scientific research with centuries-old field lore, and raised a prime crop of cucumbers.

In tests on other plants, she discovered that while some sound frequencies appear to enhance growth, too much sound can hinder it.

STARTED WITH ALGAE

Mrs. Weinberger worked upward from algae, most familiar as green pond scum. Two years ago, blasting algae with ultra-high-frequency sound beyond the range of human hearing, she discovered the sounds affected the rate of cell growth in the plants and the structure of the nuclei in the cells.

Then she began to look at folklore studies and anthropology, studying the planting customs of ancient agrarian peoples in Africa, Europe and Oceania.

"Folklore has frequently asssociated specific sounds of the musical or incantation-type with the growth habits of plants exposed to these cadences during germination and subsequent growth," she wrote last year in paper published by the National Research Council.

She obtained recordings of such songs and began a new set of experiments.

Some of these songs are thought to have originated as chants invoking the names of gods to propitiate them and to seek their aid in making the crops grow.

Using young plants and seeds of cucumber, alfalfa, beans, corn, oats, peas anl lettuce, Mrs. Weinberger subjected them to an eight-hour barrage of sounds each day.

CUCUMBERS THRIVED

A control group was exposed only to random noise, while other groups were fed the agrarian chants, songs and instrumental melodies — the sounds varied from male choirs to flute and xylophone instrumentals.

After eight weeks and almost 450 hours' exposure to the music, Mrs. Weinberger said the cucumbers doubled their normal plant height and foliage. "Three times the number of buds were present when the plants were exposed to the flute tune and a significant increase in the number of leaves was also observed."

The chants and songs had little effect, howwever, in the germination experiments on seeds, and only somewhat better results on the young plants.

Only beans and corn "showed an indication that some tunes might affect the rate of germination."

But again these experiments have only been conducted in laboratories, not in open fields, so their wider appliction remains uncertain.

Harvey Voldeng, a plant physiologist with the research branch of the department of agriculture in Ottawa, said Mrs. Weinberger's work is "a bit controversial, but certainly useful."

"It's potential would be enormous on crop yields of the future if she could pinpoint the right sounds. The method of treating seeds has the advantage of being inexpensive and is very easy to do."

But Mr. Voldeng added: "The field experiments we have conducted for her have been indecisive. We would like to try her methods under our own highly controlled conditions, and also in our fields."

Engineers Expelled

WASHINGTON (AP) — Five members of the National Society of Professional Engineers have been expelled and three resigned for unethical conduct involving kickbacks to former vice-president Spiro Agnew, a society spokesman said. The three were witnesses in the federal inquiry of kickback charges which preceded Agnew's resignation Oct. 10, 1973.

the Bay

APPLAUSE

Tan-Jay and Wool... the love affair of the season

What do you get when the clever designers at Tan-Jay team up with the purest wool? Dynamite—that's what! Because you get the fashion savvy and casual good looks that made Tan-Jay famous, plus the all-out luxury and year-round practicality of 100% virgin doubleknit wool. Tan-Jay and wool...fall's most meaningful relationship.

The Tan-Jay Wool Coordinate Collection

Sporty classics in comfortable, sumptuous wool doubleknit, all designed to coordinate in blaze red and black. Sizes 8 to 18.

Tie-belt jacket, **$42**
Slip-on pant, **$18**
Modified A-line skirt, **$17**
Striped flip skirt, **$19**
Jacquard slip-on pants, **$20**
Blazer jacket, **$42**
Tunic vest, **$24**
Checked jacket, **$42**
Coordinating shirt of polyester,

Sportswear, Downtown (Third floor) Lougheed, Richmond, Surrey, Champlain, Victoria

APPLAUSE is all yours! Watch for the Bay's all new Applause magazine—arriving at your door soon.

PURE VIRGIN WOOL

Use your Baycard, your good-for-so-many-things card.

DAILY STORE HOURS 9:30 A.M. TO 5:30 P.M., THURSDAY AND FRIDAY TO 9:30 P.M.
PHONE 385-1311. FREE CUSTOMER PARKING.

Hudson's Bay Company

Cheap Gas Seekers Face Battlegrounds

Shopping around for a gasoline bargain is like visiting a series of battlegrounds.

The Victoria area has about a dozen war zones and at least three of them are high-stakes battles.

They are often pushed by self-serve gas stations and the results are startling. While the self-serve stations all sell at about 57.9 cents a gallon, the full-service stations vary widely across the city.

Lowest full-service price is 57.9 and the top is 68.9.

The most important battleground, from the point of view of the oil companies, is the corner of Hillside and Shelbourne.

There, the two largest companies, Imperial and Gulf, directly operate super stations across the street from each other.

The Gulf station has a sign reading: "Gas .9" as if it had not yet made up its mind. The current pump price is 62.9. Imperial is at 63.9.

Up the street, Simpsons-Sears undercuts them both at 61.9.

However, all three will soon be under pressure from a big self-serve station which will be operated directly by Chevron on the northwest corner. Construction is under way and the station will open in about a month.

The battle of the high volume is being waged at Hillside and Douglas where Home Oil's Econo pumps gas at 57.9, the same price as Gulf's main self-serve across the street.

Ironically, the main Gulf self-serve has a higher price than its smaller brother in Colwood where another skirmish is under way.

There Gulf self-serve is down to 56.9 to match the price of Imperial self-serve down the street. Meanwhile, Sony's service challenges them both by pumping gas at 57.9, a low price for a full-service station.

Chevron, Union, Phillips and Texaco are fighting the battle of Oak Bay Avenue and the prevailing price is 62.9.

Outside the battle zones, consumers are faced with the small print on the pumps. Usually, it's a case of the smaller the sign, the higher the price.

Small full-service stations sell gasoline at about 67.9.

A station has to figure an added 5 cents a gallon to pay workers to pump gas into cars.

While self-serve stations can show a profit at 57.9, a full-service station needs a very high volume to make money when the price falls near 60 cents.

The present price-cutting in Victoria holds only one bright spot for the stations: consumers shopping around for a good price can burn up a lot of gas.

Roy Road Housing Plan Set

An agreement in principle has been reached by Saanich and the provincial government to proceed with a 400-unit housing development in the Roy road area, according to spokesmen for both levels of government.

A Saanich official said the breakthrough came in a meeting with provincial government officials Thursday and work is expected to begin on the 60-acre site before year's end.

Most of the 400 units will be single family homes, designed for middle income families. A few of the units will be in the form of townhouses.

The area is bounded by Wilkinson, Roy, Carey and Panama Flats.

Target date for installation of services is next summer and construction would begin immediately after that. Homes would be available for occupancy before Christmas, 1975.

The plan, amended many times in discussion with the province, puts emphasis on parks and open space.

Saanich has purchased all the land and will install the services. It will be reimbursed in full by the provincial department of housing, which will supervise the project. At the end of the line, the federal government will pick up 75 per cent of the price tag, leaving the province with 25 per cent.

Official announcement of the project will be made by provincial housing minister Lorne Nicolson after final details of the plan are approved at the staff level.

Still to be worked out are financing arrangements for selling the property.

Some lots might be sold and others leased. The province is also looking at the possibility of co-op ownership of the townhouse development.

Department of housing officials could give no estimate as to when the plan would get final approval.

However, one senior department spokesman said: "This looks good. We are very optimistic."

News of the agreement in principle was applauded by John Dawes, assistant manager of Central Mortgage and Housing Corporation.

"This is the type of development we have been looking for," he said.

Dawes said some of the funds used in the assisted home ownership program would be diverted to the new subdivision.

Under the federal plan, renters can buy homes and get a regular monthly grant to help pay the mortgage if they qualify.

At present the home price limit is $35,000 in Victoria but Dawes said this could be raised in 1975 to meet the realities of prices in the subdivision.

He said Central Mortgage and Housing would prefer to help Victorians get new accommodations rather than assist them to buy older homes.

"To begin with, there is very little available under $35,000 in this area," he said.

"And, secondly, when you buy an older house you might get into heavy maintenance costs such as a new roof. We are trying to encourage construction of new units and that is the direction we hope to go in the near future."

Victoria Times
SATURDAY, AUGUST 17, 1974 11
SECOND SECTION

RALLYING around their flag, Steve King, 25, left, and Colin Charles, 21, have spent past four months travelling across Canada in four-cylinder Morris van that once delivered "crisps" to Birmingham shops. They arrived in Victoria Friday and are looking for a quiet spot before moving on to South America and Australia. The flags, hand painted by Colin's father on both sides of the van "break down barriers and help us meet new people," they said. (John McKay photo)

Ask The Times

Q. Could you tell me if the British steamship company, The White Star Line, is still operating, and if so what its business address in England is? — W.H.S.

A. The White Star Line, whose most famous ship was the Titanic, is no more. Works at the Victoria reference library list the company's term as from 1871 to 1933, when it was absorbed by the Cunard line. White Star ships continued to fly their own flags in the amalgamation until 1951.

Student Housing Third Obstacle

By LIZ HUGHES
Times Staff

Time was when the two prerequisites for a university education were the grades to get in and money to stay there.

A third qualifcation has been added this year at the University of Victoria — a place to live — and it may be harder to get than either the grades or the money.

John Honley, 18, has the grades — he graduated with honors from a high school in Smithers in June. He also has the money — He's been working on a construction crew in Chemainus for the summer.

But he doesn't have a place to live and he's been looking for more than two weeks now.

He hitchhikes to Victoria from Chemainus every third day to have a look at the classified ads and the UVic housing service listings.

He's looking for a housekeeping room where he can sleep, study and make his own meals, but can't find anything.

"I come down from Chemainus and look around, but there's been nothing so far. I have a place to stay up there and I guess I may have to commute, but I don't think I'd get much studying done that way."

The housing situation for out-of-town students is worse than it's ever been.

Shirley Baker, manager of the housing service, said she can usually list about 400 accommodations at this time of year, but this year she has only 80. There will probably be 1,000 students needing off-campus housing.

Students come in and out of the office all day to take a look at the listings and phone landlords. Some are lucky, Mrs. Baker said, and find something right away, but that's mostly chance because it can take weeks to locate a place to live.

The housing service is handling the people that come in now, but Mrs. Baker and her staff are worrying about the last-minute rush that usually happens on the first September weekend.

"People are calling in from all over the province to ask what it's like this year," she said.

"We don't try to conceal the fact that it's bad and we tell everyone to try to get down here early.

"We also tell them that they aren't going to be able to come in with preconceived ideas of what they want. They just can't be as rigid as usual."

The most abundant kind of accommodation is a room and breakfast in a family home. Prices for those are in the $70-$80 a month range.

Room and board used to be the most common, Mrs. Baker said, but apparently people are shying away from providing full meals because of the rising cost of food.

While apartment and house prices have soared, the room prices are only about $10 or $15 higher than they were a couple of years ago.

Because so few houses are offering full meals, the university's food services department will sell residence meal tickets to off-campus students at a "really reasonable" price, food manager John Watson said.

The food department is having problems of its own, trying to set meal prices that have to last all year without knowing what kind of jumps the food prices are going to take.

The housing service staff is telling students to keep on looking, to persevere and not to give up.

"They may not get what they want because the situation is truly grim, but we hope they'll find something," Mrs. Baker said.

The bulletin board in the housing service building is filled with pleas for places to live. One ad asks for "just a roof over my head—any kind of roof," an another tells of a couple with an "exceedingly polite cat," looking for an apartment.

Mrs. Baker praised the people who have phoned into the housing office offering rooms for rent.

"These aren't boarding house-type people, they're just ordinary people with an extra room in their house who have responded to our need and they really deserve a pat on the back."

The native Indian program at Camosun College is also suffering from the housing shortage.

The program's co-ordinator, Dixon Taylor, is looking for all types of accommodations for the native students who come to Victoria from all over B.C.

Many of the 100 students bring their families with them and need accommodation for them. Taylor is also looking for temporary emergency housing for the families when they first come to Victoria and are still looking for a permanent place to live.

Deanna Day, Colleen Olychuck search

arthur mayse

No Divine Right for U.S. Presidents

THE LITTLE MAN IN A job too big for him has gone now, not with a bang but a whimper of cliches that did not spare even his "sainted mother". He was no true tragic protagonist — no Macbeth defying ruthless fate with harness on his back.

That role calls for an element of greatness, which Richard Nixon lacked. Even though the ways of history are not predictable, I find it unlikely that any future historian with the Watergate record available could find him a martyred president.

As residents of a country located for better or worse in the shadow of the United States, Canadians have been spectators at a performance singularly lacking in heroes.

The Watergate episode had its few brave men — notably the judges and prosecutors who pursued their investigations and arrived at hard decisions unawed by the enormous power which an American president commands. By so doing, they may very well have rescued the presidency itself from falling into disrepute.

There were, and still are, weighty moral issues involved. Does the end justify the means? Can a nation's leader be permitted to place himself above the laws of his country?

Some of the questions, as they apply to Nixon and his White House aides, are still far from settled. The trials scheduled for September will probably drag on indefinitely. I think it unlikely that Nixon himself will ever be called on to face criminal charges, in spite of the voices that clamor for trial and judgment.

Any such bringing to account would be anti-climatic. On the key issue of Watergate, if not on the man whose wheelings and dealings raised it, trial has already been held and judgment rendered.

Much earlier in the sad affair, I suggested that Americans were involved in essentially the same struggle over the Divine Right of Kings that engaged Englishmen centuries ago.

The outcome of that particular issue seems hearteningly plain.

There is no Divine Right of Kings. The law stands above the president.

With the Watergate precedent to warn him, only the most foolhardy of future American leaders would dare to test presidential privilege against that decision.

What our neighbors had going for them in the most recent crisis to beset their interrupted fulfillment of their destiny was the same sturdy instrument that has saved them before.

It ballasted them through their nation's turbulent early years.

It was there like granite under shifting soil when civil war threatened to rack their country apart, and it held them together through that war's dangerous aftermath.

The lesson of Watergate is not that corruption will out or that crime does not pay. It is that American Constitution with the United States supreme court for its interpreter remains unbreakable in time off stress.

Among its other functions, it allocates and defines the powers of federal administration in its several divisions.

It is the foundation of American government, and a president who would take unto himself powers beyond the wide latitude of his office has shattered himself against it.

It is easy for us to be smug when contemplating a neighbor's troubles from our fancied security. But I think there are dark days ahead for us, and I wish to God we too had a constitution, rooted in our beginnings, in which our federal, provincial and individual rights were firmly defined.

When the jaws narrow — when the inevitable confrontation between East and West, one Canada and the other is upon us — I suspect we will find that our poor old British North America Act offers a singularly inadequate blueprint for unity.

Meanwhile, the Americans have a new president, and if their troubles are far from over, at least they have stronger grounds for optimism than was the case before Watergate.

Richard Nixon professed to be for law and order.

The one he seems to have flouted.

The other he did not achieve.

It will be well not merely for the world if Gerald Ford, a president off to a brave beginning, takes the Watergate lesson to heart.

Blanshard Court Woes 'Inevitable'

Blanshard Court, the public housing development with 475 children among its population of 700, presents problems but not surprising ones, city police chief John Gregory said Friday.

It's inevitable where there is a high concentration of families and children in a residential area and where the natural exuberance of youth isn't channeled into activities, said the chief.

He was asked to comment on reports Blanshard Court caused special problems for police. Most of the families living there have low incomes and single parents and the density is 10 times that of a normal city block.

Gregory was also asked if he thought a community centre, which residents are trying to get, would be beneficial.

Gregory said it depends on what is meant by a community centre. Many activities are available now to the children living there, including the Boys' Club, the YM-YWCA, the nearby Bay Street Armoury with its cadet groups, rifle range and swimming pool, he said.

WEEK'S RANGE AT VANCOUVER

Distributed by The Canadian Press
Week ending Friday, August 16, 1974

Quotations in cents unless marked $. Odd lot sales marked z. Net change is from last week's close of same lot type.

Stock	Sales	High	Low	Close	Net Ch'ge	1974 High	1974 Low
MINES							
Aalenian	5150	44	42	43	— 4	50	30
Accent Res	4200	6½	4	6	+ 1	18½	4
Achron	13000	26	20	20		38	15
Adanac	17000	30	25	30		50	25
Adonis	23300	12	9	11		46	9
Aex	39150	555	350	390	—145	600	350
Afton	550	55	4½	4½		10	4½
Aiberni	4000	15	10	10		50	10
Alice Lk	4400	24	23	23	— 1	39	14
Andex Mns	500	6	6	6	Unch	13½	5
Angio Bo	18700	64	55	58	— 4	80	16
Arcdia	307600	45	36	42	Unch	79	14
Ardo	25000	4	3	4	— ½	14	3
Arlngtn	3500	7	6	7	Unch	19	6
Arodien	10700	37	33	35	— 5	40	33
Attila Res	10500	16	16	16	— 4	47	9
Avino	14400	37	31½	37	+ 2	78	26
Azure	1000	8	8	8		25	8
Balfour	25300	28	23	23	— 5	50	23
Barrier Rf	006700	350	135	166	—174	660	135
Bath N	167100	112	95	95	—12	280	93
Belcara	1500	12	9	9		17	8
Benson	9000	17	15	15	—4½	38	12
Billy Goat	13000	10	8	8		42	8
B Giant	8000	50	45	45	— 5	50	21
Boston Bay	3100	85	85	85		154	82
Bow Rvr	11400	25½	21	21	—4½	63	20
Brendon	22516	24	18	23	+ 3	84	16½
Bmac	13500	30	28	28	— 2	65	23
Brn Overtn	6500	7	5	7		18	4
Bullion Mtn	58200	21	17	17	— 2	35	14½
BX Dev	660290	150	115	118	—26	215	60
Calivda	4125	72	70	70	— 5	95	25
C Brrnca	9000	34	30	31	— 2	48	14
Canol	1750	35	31	31		85	30
ncanwex	48000	33	19	19	—15	50	19
Cardigan	6300	6	5	6		16	4
Car Bell	2000	10	10	10		24	10
Carolin	50000	280	225	225	—56	320	165
C Cons	1000	9	9	9		40	6
Casino	800	28	28	28		65	25
Celtic Min	10000	13	12	12		18	9
Chandalar	z110	52	48	52		80	40
Charta	8000	18	15	15	— 4	36	10
Chatex	1750	18	12	15		41	12
Chromx	84200	46	35	42	— 2	55	26
Cima Res	2012	90	72	75	— 20	99	72
Cinnabar	4000	20	17	17		42	15
Citex	11000	6	6	6		23	4½
Colby Mns	40800	101	95	96	— 6	159	57
Col A w	835	700	600	600		700	400
Ciman B	253	575	560	575		700	350
Col Bra	2100	69	67	67		82	38
Clt Res	106461	72	58	70	+ 6	97	33
Conoco	2500	9½	6½	9½	+ 3	16	4
Con Barnt	285820	51	33	41	— 3	52	13½
Cons Cst Sl	132627	36	16	24	—11	64	16
C Col Pr A	600	58½	8	8		15½	8
C Frtn Ch	163500	31	24	24	— 6	103	16
Cons Butt	1000	12	12	12		21	5
C Stndrd	23000	9	7	9	+ 2	24	7
Cop Gnt	12000	15	15	15	Unch	35	11
Coralta	50300	110	81	110	+ 9	261	63
Cream	21000	24	19	19		33	17
Cumont	2000	16½	14	14	—2	33	14
Cutlass	3000	30	30	30	— 2	170	30
Cyprs Res	334600	115	40	47	—57	229	40
Dalton Dev	7000	10	8½	8½	—2½	17	7
Dankoe	3720	265	250	265	+ 3	385	193
Darkhawk	1600	23	21	23		54	20
Dav Kys	7500	25	25	25	Unch	60	20
Demsy	1000	7	7	7		16	4
Dol Var	17500	19	17	17		78	15
Dus Mac	5000	17	17	17	— 1	66	15
Dynsty	1000	960	835	835	— 90	1125	700
Eagle R	3000	10½	10½	10½		12½	6
Enex	4400	35	25½	32		65	25½
Equat	19200	10½	10½	10½	Unch	23	8
Exeter Mns	118250	21	12	12	—8½	34½	11
Figstne	3000	5½	5	5½	+ ½	12½	4
Fosco Mng	1300	23	20	22½	+ ½	27	20
Gen Res	11000	4½	3½	4	—1½	8	2½
Geo Dyn	20000	13	10	10	— 3	39	10
Giant Ex	4000	8	8	8	Unch	19	6
Giant Vent	6000	9	8	9		29	8
Gbritar	1300	775	760	770		1250	700
Gladiat	45500	19½	15	15	— 4	40	15
G Gate	22000	41	30	30	—10½	60	16
Gold River	7000	30	30	30		150	25
Grandora	355800	28	14	23	+ 3	28	7
Granit Mtn	23000	8½	7	7	Unch	12	7
G N Pete	4400	11	11	11		30	11
Green Egle	23000	15	13	13	— 2	38	10
Gsa Res	16452	78	67	70	—10	92	50
Gunn	23500	28	25	25½	—2½	80	25
Hallmark	11500	50	30	47	+17	95	30
Hart Rvr	16700	8	7	7		18	6½
Henrieta	56500	30	25	26½	—3½	46	13
Hibernian	18000	38	30	38	— 1	70	25
Hlnd Lode	11000	5½	5	5		15	5
Hihhawk	8167	17	13	13	— 4	44	12
H Merc	2300	42	31	31	— 4	35	15
Hmpnt	1000	94	95	95		225	85
H B Mtn	2500	4	3½	3½		10	5
Ice Station	11500	14	7	10		25	7
Imp Met	16000	25	22	25		32	16
Inland Cop	9000	12	10	12	Unch	21	10
Int Tech	500	18	18	18		36	18
Iskut	3500	5	4½	4½		14	4
Jackpot	17500	11	9	9	Unch	22	9
Jason Ex	2000	4	4	4		8	4
Jersey	1500	9	9	9	Unch	13	5
Joy Ind Ltd	7300	76	73	73	Unch	101	62
Kalco	35000	8½	7	7½	— 1	20½	6
Kamad	6000	28	18	18		72	18
Laguna	14000	18	16	16	— 1	135	15
L Bvrhs	23500	9½	7½	8	— 1	15	7½
Largo	4100	5½	5	5		12	5
Laronge	14600	20	16	16	— 2	29	12½
Laura	51500	18	13	13	—2½	37	12½
Leemac	39200	13	11	12	Unch	35	10
Leisure	22200	46	35	39		77	35
Lexton	11000	9½	9½	9½		18	8
Lone Creek	3000	20	19	19	— 3	26	10½
Lori Explor	25000	16	12	13	— 2	36	12
Lornex	260	785	775	775		1100	625
LP Indust	21100	45	42	44	+ 3	45	24
M M Prcpn	24000	50	41	42	— 6	65	34
Medallion	700	13	13	13		25	12
Meteor	2000	5	5	5		13	3½
Mrl Mtn	3000	5	5	5		13	5
Mt Sickr	4500	5	5	5		14	5
Mt Wash	14000	17	15	15		28	13
Nadina	1500	16	16	16		52	10
New Chief	9600	6½	6	6½		20	5½
N Cinch	5000	21	21	21		35	17
Nw Jericho	2540	7	7	7		21	7
New Kelvr	3000	15½	15	15½		20	10
New Minex	1100	25	15	15		40	15
N Privtr	7000	7½	7½	7½	+ ½	15	6½
N Taku	7000	12	10	10		22	8
N Terr	16500	15	13	13	Unch	20	7½
Newvan	8200	16	16	16	Unch	18½	8
Nicola Cop	16000	12	12	12		85	12
Nitracell	11000	8	8	8		17	5
Northair	29050	200	175	184	— 4	485	136
NW Vent	3000	39	37	37	Unch	85	37
NRD Mng	9500	40	38	40	Unch	50	30
Orn	1500	7	7	7		15½	7
Pacific Res	24400	200	180	180		200	120
Parmat	2000	8	8	8	Unch	17	8
Pthfndr	23000	26	21	21	— 7	47	20
Pegasus	8100	185	175	180	— 5	230	125
Perry Rvr	15600	134	110	119	— 1	146	110
Peso Slvr	500	20	20	20		70	20
Pne Lke	14500	10	8	8	— 1	19	4
Pinncle	16500	7½	7	7		24	7
Primer	40000	7½	6	6		18	2
Prism Res	6500	42	33	33	—12	60	32
Purcell	3000	120	120	120	Unch	150	110
Pyrmid	2000	7	7	7	— 3	15	5½
QC Expl	16500	13	10	10	— 4	25	10
Rackla	21000	26	16	17½	—9½	55	16
Ramco Ind	42972	71	66	66	— 9	75	9
Reako Exp	2000	48	48	48		72	24
Rio Plata	10300	70	65	65	— 5	105	53
Riviera Ind	1500	8	5	5		18	5
Robert Mns	26300	22½	18	19	— 3	35	14
Rosmac	900	10	8	8		35	8
Sabina	23800	130	115	115		160	65
S Jacinto	44000	17	16	16	Unch	26½	7½
Seaforth	24000	34	28	28	— 6	55	26
Shalmar	4250	18½	13	13	— 6	40	11
Sicintine	20000	28	15	15	—10	39	15
Slk Prem	14000	12	9	11	Unch	27	6
Slr City	15500	14	10	10		39	10
S Spring	3000	40	37	37	— 4	57	25
S Stndrd	74700	155	124	130	—25	277	124
Skaist	60500	14½	11½	11½	—1½	21	8
Sonic Ray	4200	15	11	11		41	11
Sonesta Re	121000	66	49	50	—12	128	23
Spartan	500	7	7	7	+ 2	20	5
Spectro	29300	15	11	11	— 2	25	11
Sproatt	5500	17	16	16	— 1	66	14
Stan Lak	1000	75	75	75	Unch	150	71
Tasemo	1000	16	16	16	Unch	35	15
Texal Dev	17000	6½	6	6½		14	6
Titan Pol	1000	10	10	10		15½	8
Trwest	13500	10	10	10		24	8
Tourngn	30250	70	50	65	— 5	99	35
Turismo	3500	5	5	5	— ½	13	4
Tyee	20950	10	10	10	Unch	14	7½
Untd Chief	3650	27	21	21		165	21
U Hearne	16500	45	32	40	— 5	69	25
U Rayore	6040	81	75	77		83	55
Val Co	590	600	590	590	Unch	1137	590
Vntreal	72900	15	11	11	— 4	40	11
Vestor Ex	109676	155	130	134	+ 1	155	66
Vieco Res	z400	13	13	13		45	12
Wlcome	23100	140	110	111	—24	175	101
W Mines	800	250	240	240		380	240
W Ring H	2575	80	80	80		145	60
Wharf	107250	95	76	89	+36	100	50
Whipsw	23000	17	14	14		83	14
White Rv	7000	9	7	7		23	7
Wicom Res	64500	50	30	38	—11	81	30
Yukon Gold	36051	20	15	15		61	15
Znith	1000	11	11	11	— 1	30	10
Warrants and Rights							
Baltor wts	6000	10	9	9	— 1	25½	9
Canwex A	24000	8	6	8		8	6
Colby Wt A	9500	34	25	30		44½	22
Col B w	2500	50	50	50	Unch	75	30
C Frtn Wt A	48700	14	7½	8	— 7	74	7½
Leisur Wt	7000	17	10	10		37	10
Sonesta A	38700	27	15	15	— 7	95	15
Vestor Wt	66500	50	35	35	— 3	50	17
Yukon Wt	3000	7	7	7		20	5
Total sales, mines:						7,366,192	
17 Advances,		85 Declines,			116 Unchanged		
INDUSTRIALS							
Abitibi	20200	2720	1187	1187	— 12	2720	1175
Alcan	800	$29	28⅜	29		40	27⅜
Ath Col	200	165	165	165		220	155
Austin	2000	18	17	18	+ 1	27	15
BBC Rty Un	3700	$11	10½	11	+ ¼	14⅛	10½
Balco	1100	325	305	310	— 40	550	305
Baldwin	500	60	60	60		100	60
Bnk BC	300	$223¼	22¼	22⅜		23½	21⅞
B Montrl	150	515	14¾	14¾	— ¼	21	14¾
Bell	7400	4400	4305	4400		4457	4025
Block	7700	305	290	305		390	290
Bras A	1000	$14	14	14		17¾	13⅜
BC Sugar A	400	$20½	20½	20½	+ ½	24	18
Burr Mtg	300	225	225	225		300	200
C Jyln	4800	$9⅞	8	8⅜		13	8
Canterra	6100	35	30	30		60	20
Capt Int	12100	16	12	13	— 3	79	12
Comco	200	$29⅞	29⅛	29⅞		34⅜	24¾
Computx Ct	500	32	32	32		51	29
Cons Bear	300	200	200	200	Unch	400	200
Cor Ind	8925	490	455	460	— 30	512	425
Crstwd	z300	67	67	67		130	50
Daon Dev	900	$7¾	7¾	7¾		11¼	7⅛
Doman	900	$5½	5	5		9	5
EDP Ind	16400	8	5	5		27	5
F Trst	1100	$3½	3	3½		5¼	3
Field	300	$15¼	15¼	15¼		18	13⅜
Finning	100	$9⅞	9⅜	9⅜	Unch	11¼	8¾
Four Sesns	2700	70	70	70		100	45
Gestalt Ltd	3100	80	70	70	— 7	120	70
GN Land	6200	75	70	70	— 5	100	70
Gregry Ind	100	100	100	100		200	100
Grouse	1050	120	110	110		240	110
Imp Marine	5000	11	11	11		19	10
INat Gas	850	$8½	8⅛	8½	+ ⅛	10⅛	8¼
I Wood	1200	135	100	125		225	50
Intl Centur	1000	15	15	15		32	15
I Hydro	4000	60	60	60		90	55
Innarc	4900	50	49	50	+ 5	100	45
IU Intl	9950	$12⅜	11⅜	11⅜	— ⅛	20½	10⅛
Ishby Jumpr	5000	38	37	38		145	36
Keg Rest	1405	100	85	90		163	85
K Dyong	500	150	150	150		195	110
Massey	1200	$15½	15⅛	15⅜		20¼	15⅜
Mercuria	3000	10	10	10		47	7
Mhwk pr	2900	300	285	285		305	280
Neonex	800	175	170	170		300	170
Newmark	11300	90	80	80	— 7	159	75
NW Sprts	480	500	490	500		675	460
NWF	1525	100	100	100		175	100
Pace	1300	51	49	49	Unch	90	40
PN Gas	1400	300	280	300		370	160
PNG pr	350	$16	16	16		19¼	15¼
PWA	22765	$13⅜	13⅛	13⅜	Unch	13½	6½
PWA pr A	1235	$53	52⅞	52⅞	— ⅛	53	27½
Portcm	27	25	25	25		55	20
Potter	818	400	390	400	+ 10	425	355
Q Bdcst	500	380	380	380		400	355
Sartoga	300	365	360	360		460	325
G Spring	1500	95	90	90		180	75
Sun B	175	$45¾	45¾	45¾		51	45¾
Tokar	1050	220	209	209		230	209
Tradr A	500	$9¾	9¾	9¾		9¼	9¼
Uncle Ben a	700	150	125	135		255	125
Venture	3000	25	25	25		60	25
Walker Cl A	300	$41⅜	41⅜	41⅜		53	40½
W Redek	300	175	175	175		300	175
Wardr	1100	160	160	160	Unch	210	145
Web Knap	4000	45	38	39		60	37
Wscorp	300	$6½	6½	6½		7	6½
Wmil Carp	100	$7¼	7¼	7¼		7¼	3¾
Wooks	2000	$7½	7	7	— ¾	9	7
Warrants and Rights							
TD Rity Un	1100	$24½	24½	24½		30½	24
Bbc Wt	500	150	150	150		300	120
NR Cook Wt	1400	35	30	30		45	30
Kaiser Wt	1000	165	165	165		210	127
Total sales, industrials:						210,934	
4 Advances,		11 Declines,			60 Unchanged		
OILS							
Alaska Kem	16500	30	25	25	— 5	155	17
August Pet	15086	30	25	25	— 2	93	22
Bison	6826	480	450	480	+ 10	550	200
C Hdgs	9200	147	135	135	— 7	230	120
Clonial	5500	85	75	75	—13	125	65
Comrcl	4000	8	8	8		18	8
Concept	200	275	250	250	—50	580	250
Cop Ex	126000	32	26	28½	— 3½	56	26
Coseka Res	28600	200	185	185	— 10	261	141
Coynex Dev	17100	156	151	151	— 8	184	62
Davnport	6750	67	58	58		99	53
Davoil Nat	1000	15	15	15	+ 1	24	12
Delta Pet	11000	12	10	12		21	10
Erlcrst	3000	3	3	3		7	3
Five Star	2000	4	4	4		7	4
F St Jhn	500	48	48	48		75	42
Freehld	1100	75	70	75		200	66
Galveston	28900	128	120	123	— 2	150	103
Gt Reef	1000	27	27	27		31	20
Greenld Ex	4700	82	80	80	— 7	230	55
Montrey A	9000	17	16	16		50	14
Mtn Stats	10000	30	30	30		95	30
Pan Ocn	200	$10	10	10		18¼	8¼
Pytte	105500	50	40	45	— 3	105	17½
Plains P	8000	13	13	13		23	10
Pondry	4000	70	65	65	— 5	120	60
Princess	60700	26	20	20½	—4½	32	13
Rand A	8500	90	75	80	—15	130	75
Richdale	2200	23	18½	20		25	15
Rose Ps	13000	22	18	18	— 5	53	18
Sachem Ex	1000	13	13	13		30	13
Seneca	13400	80	70	74	—12	180	70
S Christl	4500	36	30	30	—8½	85	30
Skat Res	1100	125	110	110	—20	185	90
Stampd	4600	62	60	62	Unch	94	58
Sunlite	4000	350	340	350	+ 5	825	250
Vargas	2500	8	6	8	+ 2	31	5½
Wstn Warn	1500	30	30	30		45	25
Whistlr Pet	8000	20	20	20		32	17
Wms Gold	20700	10	8½	9	+ ½	23	8
Warrants and Rights							
Payette A	40000	8	3	4	— 4	58	3
Total sales, oils:						612,862	
5 Advances,		19 Declines,			17 Unchanged		
CURB EXCH							
Abaca	4000	40	40	40	Unch	47	20
Able Expl	1500	3	3	3		8	2
Acano Ex	4500	13	8	8	— 3	15	8
Acaplomo	17500	13	10	10		27	10
Action	44333	22	10½	11	— 9	51	10½
Adar Res	4500	4	4	4		28	3
Alice arm	4000	10	8	8		10	8
Amber	13000	10	7	10		36	7
Arjan Pac	10000	35	20	35		60	20
Athena	8000	6	6	6		19	6
Ball Expl	30500	42	36	40		42	20
Bart Mns	38100	30	27	28	— 2	30	10
Brmastr	6800	47	43	47	+ 2	67	32
Belmoral	1000	11	11	11	— 4	33	11
Benpel	1000	142	80	80		145	80
Bev Cal	25000	12	5½	8	+ 1	31	5
Bonevil	1500	15	15	15		45	13
Boru Mng	2000	18	17	17		52	15
Brent Expl	56500	46	40	45	Unch	63	36
Brwstr	6000	50	40	40	—10	70	10
Cadet Res	10000	32	25	25	— 8	35	20
Canorex	79000	37	22	22	—15	70	22
Crdwell	5500	13	12	12		94	9
Cedar City	15500	52	40	50	+ 2	97	39
Challeng	5000	17	15½	16		55	12
Chatam Rs	2000	10	10	10		35	10
Claymore	66000	27	22	23	— 5	38	21½
Cobre	13500	30	20	20		30	20
Comind	52000	10	7	8	— 7	18	7
Conjur	16500	15	10	15	+ 2	20	8
Con Altar	2000	11	11	11		24	11
Cons Mon	500	20	20	20		20	20
Corval	11000	63	50	50	— 13	88	12
Cusac Ind	5000	31	25	25		40	25
Darva Res	1000	14	14	14		50	8
Dasher	89510	35	31	35	+ 2	35	20½
Data Sys	1000	13	13	13		45	13
Deans Geo	4600	125	105	120	Unch	130	90
Decade De	19500	24	15	18	— 2	47	10
Decker	6500	47	42	47		47	42
Donna	1000	2½	2½	2½		8	2½
Dyke	5000	29	20	20	— 7	48	20
Envoy Res	10500	15	11	11		26	11
Erin Expl	5500	10	8	8		27	8
Espina	3000	50	48	48		59	23
Frtn Isind	1000	5½	5½	5½		10	5½
Gentry	80700	32	20	20	—10	80	20
Geoquest	1200	15	13	15		100	13
Gold Vally	13000	19	13½	19	+ 4	22	13½
Granger	29700	37	25	26	—14	40	25
Grt Bear	26500	30	19	19		47	19
Groton	4500	15	15	15		15	15
Hilnd Quen	10150	200	180	200	+ 5	320	45
Highid Star	18000	24	20	20		73	19
Hitec	1500	26	17	17		35	17
Hoko	7500	70	65	70	+ 4	70	39
Honda Mng	6500	21½	21	21		28	8
Hope Bay	2750	415	400	405	+ 5	430	200
Host Vent	1000	25	25	25		30	17
Jet	14000	120	110	110	—15	135	110
Junex	29500	30	12	13	—13½	38	12
Juniper	17800	30	21	26	— 6	46	10
Kandahar	10667	13	12	13		53	12
Kariba Mn	6000	75	65	66	— 1	79	35
Keith Cop	5500	7	6½	6½		15	6
Kelglen	2000	2	2	2		5	2
Kendal Mn	7000	16	11	11		35	11
Kerry Mng	1000	10	10	10		55	10
Lantern Ga	1000	15	15	15		35	15
Lion Mines	7000	15½	14	14		31	12
Lou Mex	500	30	30	30	— 5	62	30
Manox	17500	12½	8	8	— 4	51	8
Mark V	2500	30	30	30		30	30
Matador	27500	13	10	10	—2½	28	8
Mcleod	3000	5	5	5		15	3½
Mid Wst	25500	20	15	15	+ 2	20	4
Milestone	3500	20	18	18		24	17
Mns Dorad	1000	40	40	40		55	20
Mission Mn	27700	100	90	92	— 8	130	38
Mntor Res	10500	80	70	70	—10	100	16½
Mont Grnd	1000	10	10	10		125	5
New Denvr	6000	13	13	13		23	10
NMX	8000	40	40	40		40	40
Nomad	1500	76	70	70	—10	80	41
N Tungsten	1500	10	10	10		32	10
Nrthwind	3500	10	7½	7½	— ½	25	7½
Norwich	1500	26	25	25	— 5	38	24
Olympian	3000	32	30	30	+ 2	41	16
Pan Arctic	24000	19	13

Tough Challenge for Basford

YOUR TAXES

By I. H. ASPER

Question: What do Edgar Benson, Jean Chretien, Jean Cote, Herb Gray, Robert Stanbury and Ron Basford all have in common?

Answer: These six members have all held the position of Minister of National Revenue since 1968. Six Ministers in six years. And therein lies the tale.

The announcement of the new Federal Cabinet last week again shifted the Revenue portfolio, thus confirming again that successive governments consider the post to be a temporary camping ground for someone on his way to somewhere else. This to the dismay of Canadian lawyers and accountants who represent the thousands of taxpayers who annually come into contact with the tax department.

Their dismay arises from the fact that because no minister has been around long enough to gain understanding and control of his department. The result is that this highly sensitive branch of government is not really run by someone elected by the public and responsible to the electorate. It's decisions are made and policies established by the invisible but strongly opinionated civil servants who man the permanent posts and who merely smile as they watch the ministers come and go.

This is indeed regrettable and accounts to a large degree for the steady deterioration that has taken place in the moral of those taxpayers or their advisers who come into contest and conflict with the department.

In spite of ministerial instability in the past six years, the department has made tremendous progress. The issuing of advance rulings, the publication of informational material and bulletins interpreting the new Tax Act are but some examples of the improvements in operations. But in the key area of humanizing the law and simplifying its effects, particularly in business transactions, little improvement has occurred to overcome the frustration and hostility created by the 1969-1971 period during which the tax reform debate occurred.

Only the political touch of a fairly permanent minister could accomplish that, and it is that which has been missing.

The latest incumbent in this inordinately long succession of momentary office holders is Ron Basford, the Vancouver lawyer whom Times magazine once described as the busiest man in Ottawa. He brings to this important post personal credentials and poltical experience which qualify him to end the adversary atmosphere and mood of confrontation which has pervaded business and professional dealings with the department which extracts about $20 billion per year from Canada's nine billion taxpayers.

Basford is relatively young in political terms, being 42, but one of the government's more experienced members of parliament, having served as a member since 1963. He served on many parliamentary committees during his first five apprenticeship years.

When in 1968 the newly-elected Trudeau adminstration decided to make a serious affair of consumer protection, the prime minister, knowing he would need a tough, hard-nosed minister to steer a reasonable course between the contending parties to the then newly launched consumer's revolt, selected Basford to head up the important Ministery of Consumer and Corporate Affairs.

Basford proved himself a no-nonsense fierce defender of the ordinary consumer. Consumer protection law flowed freely, consumer education programs flourished and the Canadian Consumer's Council became a shining precedent of how the private role in participating in helping shape government policy.

Not unexpectedly, the stiff new consumer protection code attracted the fire of some members of the business community who argued that the minister and his department were saddling business with undue complexities. Some of that critism rubbed off on Basford and after the 1972 election he was moved to the less spotlighted post of minister of urban affairs.

Here again the Basford insistence on getting the job done came through. The last 18 months saw significant action in that department. Thousands of new senior citizens housing units were financed; assisted home-ownership plans made individual housing ownership available to hundred of thousands of Canadians to whom financial access had been previously denied; exciting rail relocation programs for urban centres and financing for urban neighborhood improvement programs for humanizing the urban environment were begun.

Now he assumes the mantle of revenue minister. The Winnipeg-born, Vancouver-educated lawyer now meets his most difficult challenge — restoring harmonies and mutual trust between taxpayer and tax collector.

Not an easy job; and not one which can be accomplished in one year. The department has been ignored in political terms, for nearly 10 years. The mandarins smile tolerantly when they hear they have a new boss, believing as the past has encouraged them to believe, that someone is just passing through.

It is not in Basford's nature to be a passive minister. He will want to run the department, not have it run him.

Before he begins the briefing process, he should well invest a few hours in consultation with the leaders of the Canadian Bar Association and the Canadian Institute of Chartered Accountants, who for some time have been issuing warnings about the effect on taxpayers' civil rights of often arbitrary actions of some tax officials.

Mr. Asper is a Winnipeg lawyer.

Firm Blames Woes On Stump Rates

VANCOUVER (CP) — Rim Forest Products Ltd. of Hazleton, in Northwestern B.C., has gone into receivership, and its president says British Columbia's stumpage rates are to blame.

Bill Sterling said Thursday that prohibitive stumpage rates coupled with the "disastrous" market for lumber brought about receivership Aug. 2.

The sawmill, which employed 110 men, has been closed since July 11 because of a poor lumber market.

When the firm closed in July, company vice-president Bob Wood said that stumpage, based on a three-month moving average of lumber sales, increased on July 1.

The rates rose to $14.10 from $8 a hundred cubic feet on spruce, to $8.90 from $5 on hemlock, and to $4.80 from $1.10 on pine for his company, he said.

Sterling said company officials and receiver Ian Bell will hold talks with John Stokes, B.C. deputy lands and forests minister soon. He said proposals would be made to Stokes to bring stumpage rates "to a realistic level."

But he said it is unclear whether or not the mill will re-open.

Stokes said Thursday the poor lumber market probably caused the company's collapse.

"If you can't sell the wood, the stumpage rates don't make that much difference," he said.

U.S. Firm Names Victoria Man

Collinsville Twin Creek Mines of Anchorage, Alaskas, has appointed Angelo Lorinde of Victoria as a director, the company has announced.

Lorinde, 76, is president of Lori Explorations, which bought a 49 per cent interest of Collinsville, a company exploring for gold.

Lorinde, who began staking mining property at age 16, has lived in Victoria for 50 years.

He formed Lori Explorations in 1968.

ANNOUNCEMENT

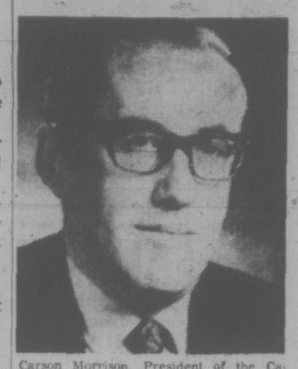

Carson Morrison, President of the Canadian Standards Association (CSA), is pleased to announce the appointment of John E. Kean, P.Eng., as Managing Director effective August 31, 1974, to succeed General George Lilley, P.Eng., who will retire at that date.

Mr. Kean obtained his Bachelor of Science degree from Memorial University of Newfoundland and later graduated (with honours) in Engineering from the Nova Scotia Technical College. He joined CSA 16 years ago and served in its European and Pacific Region operations and was Manager, worldwide inspection services, prior to becoming Director CSA Certification Services, the postion he now holds.

CSA is an independent, non-profit organization engaged in developing standards and certifying to standards. Its corporate mission is: "Services in Support of Voluntary Standardization."

MUTUAL FUNDS

FRIDAY

Acrotund	105	115	Eaton Gr	715	715	Pac Cmp	627	
AGF Japan	488	536	Eaton Inc	432	432	Pac Dv	446	
AGF Special	187		Eaton Int	496	496	Pac US	282	
All Cdn Com	516	651	Eaton Lev	272	272	Pac Res	227	
All Cdn Div	539	585	Eaton Ven	253	253	Pac Ret	433	
All Cdn N E	313	340	Eaton Vik	476		Pland Res	395	371
All Cdn Rev G	336	398	GIS Com	761		Prev Mut	715	781
All Cdn Vent			GIS Inc	261	260	Prin Gr	357	392
	256	278	Gr Equity	584	642	Prin Vant	194	213
All Cdn 4000	356	387	Guard Ent	81	89	Prov Mut	630	689
Amer Gr	372	409	Guard N A	276	303	Prov Stk	473	517
Can Cum	389	427	Guard Res Eq	201	221	Prud Gr	542	592
Can Gr	452	497	Guard Sec In	958	1053	Royfd In	500	550
Cdn Gas En	1126	1237	Guard W Eq	426	468	Royfd Ltd	599	623
Cdn Sec Gr	464	510	Inv Gr	1022	1117	Sv Iv Am	621	683
Cdn Trust	437	480	Inv Gr	1022	1117	Sv In Cdn	590	649
Canagex Fd	880	926	Inv Inter	436	477	Sv Iv Rt	519	570
Canagex Bd Fd	891	900	Inv Jap Gr	590	645	Taurus	281	309
Cana Int	631	664	Inv Mort	489	520	Un Accu	382	420
Canagex Mort	1000	1010	Inv Mut	485	530	Un Ac Rt	422	464
Cor Inv	541	595	Inv Ret	482	530	Un Amer	106	116
Cor in St	398	437	Inv Ret	482	530	Un Hor	139	153
Eaton Com	1165	1165	Mut Acc	539	593	Un Pen	259	285
			Mut Inc	449		Un Sec	448	492
			Nat Res	395	434	Un Vent	208	229
						Un Ven Tr	354	389

DOMINION DEFENDS SALE OF U.S. GRAPES

TORONTO (CP) — Dominion Stores Ltd. president Thomas G. Bolton, in a two-hour annual shareholders meeting Thursday, defended the company's position of selling grapes and lettuce from the United States.

A number of shareholders, many of whom said they held only one share or a few shares, asked that Dominion discontinue the policy.

About 60 supporters of the United Farm Workers Union (UFW) maintained a silent vigil outside the O'Keefe Centre in downtown Toronto where the meeting was held.

Bolton, whose company has been the object of a boycott for several months, said that with a few minor exceptions, this pressure has been applied only to Dominion even though it is the policy of all major supermarket chains and many individual retailers.

"The discriminatory approach does a serious injustice to Dominion," he said.

Bolton said Dominion's position is: "We do not feel that we should become involved in, or be used as a tool, in a jurisdictional labor dispute taking place 3,000 miles away in a foreign country."

He received loud applause when he said Dominion's research indicates that 90 per cent of consumers "either want the right of choice or have no interest in this dispute."

The majority of shareholders present appeared to support Bolton, groaning when UFW supporters or shareholders with other questions began to speak. Many left the meeting before it was ended.

Among those asking that Dominion discontinue the sale of U.S. lettuce and grapes were Canon Maurice P. Wilkinson, associate secretary of the Canadian Council of Churches; Sam Fox, president of the Labor Council of Metropolitan Toronto; Alderman Dorothy Thomas of Toronto; lawyer Aubrey Golden and MPP Patrick Lawlor, NDP member of the Ontario legislature for Toronto-Lakeshore.

We specialize in NUDE EELS for people who think their printing costs too high. If you need a new deal on short-run printing, get an estimate from IDEALETTER SERVICES LTD. 605 Courtney St. 382-9296 20 steps from Government Street

MR. JEFF CHALK
F.R.I., R.I. (B.C.)
Block Bros. Realty Ltd.
wish to extend congratulations to Mr. Jeff Chalk on his acceptance into the F.R.I. Division of the Real Estate Institute of Canada. Mr. Chalk has been one of the consistently top producers with Block Bros. Realty, Blanshard office, since he joined us in March 1969. Jeff invites anyone requiring professional assistance in the area of real estate to give him a call at
386-3231 (Office)
477-8274 (Home)

SEVEN SUITES
3-year-old apartment building
located in popular area
Full Price $120,000
Axel Petersen 592-2431
LANSDOWNE PROPERTIES

CALL US
THE PEOPLE from SUNLIFE
For Information On
ANNUITIES
SunLife OF CANADA
Telephone 382-3145
814, 1175 DOUGLAS STREET
VICTORIA, B.C.

GORDON HEAD SEAVIEW

Secluded property for your enjoyment in this prime residential area. 3 bedrooms and den on the main floor, attractive living room dining area with fireplace; patio and sundecks for outdoor entertainment. The .61 acre grounds are extensively landscaped with circular driveway access and outdoor lighting. Price $89,500.
National Trust ESTABLISHED 1898
ENA or KELLY NEMETH
386-2961 477-4641

APPOINTMENT

CHRIS WATKINS
Cornell Chevrolet Oldsmobile Cadillac are pleased to announce the appointment of Chris Watkins to our sales staff, selling our complete line of new cars, Chevy trucks and OK used cars. To his many friends and customers we invite you to drop in and say "Hello" anytime at Cornell Chevrolet Oldsmobile Ltd., 3050 Douglas Street across from Mayfair.
(Dealer Licence 5388)

LAND!
A PROVEN HEDGE AGAINST INFLATION
WHY NOT ENJOY IT AND USE IT NOW!

1.	1.64 acre, Cameron Taggert Road, Mill Bay. Attractive, high view lot. ML 8457 Asking	$19,900
2.	1.36 acre, Hillgrove Road, North Saanich. Treed, southerly exposure, view lot. ML 8010 Asking	$34,500
3.	18 acres, Malahat Drive, Finlayson Arm. Timbered view land. ML 7547 Asking	$38,500
4.	1.43 acres, Maple Avenue, Sooke. Three-bedroom house, plus 2-bedroom cottage. ML 8280 Asking	$49,000
5.	12 acres, Malahat Drive, Finlayson Arm. 3,200 sq. ft. family home or 3 suites. ML 7546 Asking	$89,900
6.	6 acres, Bear Hill Road, Elk Lake. Modern 3-bedroom home plus 52,000 sq. ft. greenhouse Asking	$265,000

FOR FULL PARTICULARS, CALL NOW
JACK DAVIS, 386-3494 (24 hours)
WESTERN HOMES LTD.
817 FORT STREET

Oak Bay
2 Bedroom
Town Houses
OAK BAY AVE.
at YALE ST.
$48,500 - $51,900
OPEN HOUSE
MON. to SAT.
1 - 4 p.m.
Whyte & Gower
Oak Bay Properties
592-2407

WHAT A MOVER!

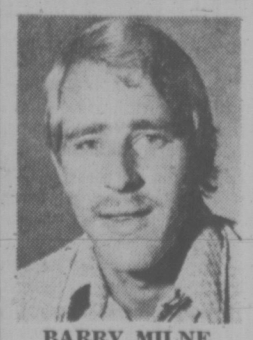

BARRY MILNE
More and more Canadian families are experiencing the safe, prompt service of Dowell's Moving and Storage.
Moving across Canada or across town, call Dowell's first!
In business since 1920!
"Remember, we move families . . . not just furniture."
ALLIED VAN LINES
DOWELL'S MOVING & STORAGE
630 Esquimalt Rd. 384-7191

WANTED
$20,000
FOR ONE YEAR
Will pay 20% interest
Loan fully secured.
Reply Victoria
Press Box 330

HERBERT K. WEST
DENTAL MECHANIC
is pleased to announce the opening of his new office in LANGFORD
Ste. 208-1002
GOLDSTREAM AVE.
478-9611
or
382-2302

SAILING IS FUN!
Earn a Royal Yachting Certificate of Proficiency
LEARN TO SAIL MODERN KEEL BOATS
The Next Course Starts August 21st.
TONY BURTON SAILING SCHOOL LTD.
Royal Yachting Association Accredited
Inner Harbour, Victoria Phone 383-4011 or 477-6325
"You Can't Afford to Teach Yourself"

LANGFORD
billiard hall
This excellent business has grossed over $8,500 in the last six months. Price of $85,000 includes business; 4,000 sq. ft. of building and property only for $75,000. Financial statement available. Please call:
384-8126 LARRY BROOKS 383-3203
Pemberton, Holmes
1002 Government Street

Come View
KENSINGTON TERRACE
At Quadra and Inverness
Where luxurious self-owned apartments set in a lovely treed and landscaped environment are going fast . . .

80% Gone in Six Weeks to Value-Wise Victorians

Bachelor	$19,000	1 Bedroom	$25 - $26,000
2 Bedroom	$31,000 up	3 Bedroom	$41,500
2 Bedroom and Den $42,000			

Sauna, Swirl bath, Billiard room, Hobby and Crafts room, Luxury lounge, Exercise room, Sunroof, Free Parking, Superior sound proofing.
Remember "Everything is Relative" . . .
Just compare the value and price in Kensington Terrace with other self-owned apartments now on the market. We believe your answer, like so many other Victorians, will be:
KENSINGTON TERRACE
Quadra and Inverness
Our lovely hostesses will be delighted to show you our super or apartments in Birch House, Cedar House and Arbutus House — all in beautiful Kensington Terrace.
Daily from 2:00 - 9:00 p.m.
FINANCING AT KENSINGTON TERRACE 10¼ TO 10½%
WHICH IS WELL BELOW MARKET RATES
Kensington Terrace has been primarily recommended by word of mouth by our new owners of whom we are justly proud.
Visit us and sense the atmosphere of this lovely new concept of living.
FOR FURTHER INFORMATION CALL:
Kensington Terrace 383-7444
J. B. Young 598-1818
383-4124 Anytime
Park Pacific Investments

CAREERS

SALES PERSONNEL

Sales opportunity in Duncan, Sidney, Campbell River. Ambitious persons willing to advance their earning capacity in Men's and Boys' clothing fields. We offer a position with good prospects for future advancements and on-the-job training program.

Has potential to earn in excess of $8,500 per annum with excellent employer benefits. All applications will be treated in strictest confidence and should be addressed to

Victoria Press Box 339

STARTING RATE $5.08 PER HOUR
ALCAN KITIMAT WORKS
requires
SMELTER PRODUCTION WORKERS

($5.08 to start, increasing to $5.48 September 9, 1974)

In addition you will be eligible for a special bonus of 40¢ per hour from your date of hire to the 8th September 1974. This bonus will only be paid to employees active on the 24th October, 1974.

This is a shift job performing manual labor plus operating some specialized mobile equipment. On-the-job training will be provided. Shift premiums per hour equal 12¢ on afternoon shift, 15¢ on night shift and 60¢ on Sundays.

Applicants must pass a medical examination before acceptance.

As relocation assistance is available, we will accept only those applicants with good work records.

People with two to three years industrial experience will be given preference.

For those seeking a healthy outdoor life, Kitimat is a modern town of 12,500 people. There are excellent schools, an accredited hospital, recreational facilities, good fishing and winter sports.

Persons interested apply directly to: **Canada Manpower Centre at 29 - 6th Street, New Westminster, B.C., to arrange an interview with Mr. T. C. Mathers and Mr. E. Burr, on 21, 22 and 23 August 1974, the Aluminum Company of Canada, Limited representatives**

DO YOURSELF A FAVOUR!
HIRE A STUDENT
AND YOU WILL DO THE STUDENT A FAVOUR TOO!

Students are hard-working, dilligent, fun to be with, and available until school starts.

STUDENTS CAN TYPE, FILE, DRIVE, ANSWER PHONES, BABY-SIT, WALK PETS, DO DRAFTING, CUT LAWNS, COOK, SURVEY, OPERATE OFFICE EQUIPMENT, DIG DITCHES, WORK IN LABORATORIES, GARDEN, WAIT ON TABLES, OPERATE SWITCHBOARDS, CLEAN WINDOWS, DO SALES WORK AND MANY, MANY OTHER THINGS.

FOR YOUR STUDENT
CALL **385-4437**

Your CANADA MANPOWER CENTRE FOR STUDENTS

720 YATES STREET

Canada Manpower Centre / Centre de Main-d'oeuvre du Canada

FREE TO TRAVEL?

Due to expansion we need several people to train in photography of children.

Guaranteed minimum income $520.00 per month for first 3 months.

Our photographers are Nationally known and work in leading Department Stores throughout the U.S.A. and Canada.

Requirements are High School Education, Car, Driver's Licence, Good Health and a sincere desire to travel.

Excellent pay schedule consists of guaranteed salary, commission, Expenses, Paid Vacation and Profit sharing.

For personal interview call Miss Price at Zellers Ltd., 386-2141, Tues. and Wed., Aug. 20 and 21 from 1:00-5:00 p.m. or write to Jones and Presnell Studios, 433 Lawton Rd., Charlotte, North Carolina - 28216. Include phone number please

EXECUTIVE SECRETARY TO THE BOARD OF DIRECTORS
BRITISH COLUMBIA ASSESSMENT AUTHORITY—VICTORIA

Duties: Required as part of the executive management of the Assessment Authority to attend board meetings as its executive secretary, provide advice on policy implementation and see that fiscal and personnel resources are available as necessary in the Assessment Authority. Reporting to this position will be the board's comptrollership, personnel direction and information division. The executive secretary will be directly responsible for effecting administrative staff development, the drafting of by-laws, rules reports and financial statements. Liaison between the board and the assessment function and the preparation of agenda for all board meetings, and other related duties.

Qualifications: Requires M.B.A. or B. Com or equivalent other training in organization development plus considerable administrative experience in responsible management positions. A thorough background in personnel development is necessary, as is experience in estimating budget requirements. Experience should also include evidence of effective supervision and development of useful office systems and procedures. Candidates with some background in real property taxation will be preferred but such experience is not essential.

Salary: Open

Please reply in writing to the British Columbia Assessment Authority, 517 Fort Street, Victoria, B.C., V8W 1E7. Closing date Aug. 28.

PERSONNEL OFFICER

British Columbia Assessment Authority—Victoria

Duties:
Will entail supervision of the personnel department of the Authority and recruitment of employees for offices throughout the Province, the preparing of examinations and conducting of promotional competitions, arranging transfers, conducting of organizational and work studies, investigation of grievances and the performance of other related duties including union negotiations.

Qualifications:
Applicants should have graduated from a University of recognized standing with a degree related to personnel administration. Experience must include a minimum of eight years in work directly related to personnel administration including at least two years as head of personnel department. Applicants must be tactful in dealing with employees and the public and have the ability to use sound judgment in recommending solutions to personnel problems.

Salary: $15,924 - $19,056

Applicants must apply in writing to:
BRITISH COLUMBIA ASSESSMENT AUTHORITY
517 FORT STREET
VICTORIA, B.C.

CAMOSUN COLLEGE INVITES APPLICATIONS
FOR
RESEARCH AND DEVELOPMENT OFFICER (PLACEMENT)

Duties: To evaluate the placement of Camosun students in employment and senior educational institutions, by determining the nature and rate of placements and factors contributing to success;

To prepare recommendations regarding education and training programs (on the basis of placement evaluation);

To participate in all Advisory Committee meetings and to maintain systematic communication with program chairmen and others involved in career placement;

To assist the Director of Instructional Development in related research and program evaluation.

Qualifications: A graduate degree in manpower research or post-secondary education and appropriate experience.

Salary: Salary and fringe benefits according to current professional salary scale.

Applications: Deadline — 15 August 1974 Address to—

THE PRINCIPAL
CAMOSUN COLLEGE
1950 Lansdowne Road,
Victoria, British Columbia
V8P 5J2

Public Service Canada / Fonction publique Canada

OPEN TO MALE RESIDENTS OF THE PROVINCE OF BRITISH COLUMBIA

LIVING UNIT OFFICERS

DUTIES: The successful candidates will be active members of a Living Unit Team consisting of Social Workers, Industrial, Security, Medical and Psychological personnel, who help to determine inmate treatment and training needs in medium and minimum security institutions. Emphasis will be placed on creating meaningful interpersonal relationships with inmates in order that they may return to the community.

Salary: $10,429 - $11,383 (1973 rate)

QUALIFICATIONS: Grade 12 with suitable work history; maturity; some understanding of human behaviour; demonstrated capacity for interviewing and counselling.

LANGUAGE REQUIREMENT: A knowledge of the English Language is essential for the majority of the advertised positions; however, some of the positions do require a knowledge of both official languages. In the event that no bilingual applicants are found, qualified candidates who have indicated in writing their willingness to undertake suitable language training at public expense may be offered a position.

Canadian Penitentiary Service

Appointments as a result of this competition are subject to the provisions of the Public Service Employment Act.

In meritorious cases, the Department will reimburse employees' reasonable travel and removal expenses after successful completion of the probationary period.

Various Locations: Lower Mainland and Vancouver Island

Forward "Application for Employment" (Form PSC 368-4110), available at Post Offices, Canada Manpower Centres and offices of the Public Service Commission of Canada, before SEPTEMBER 7, 1974, to:

SENIOR STAFFING OFFICER,
CANADIAN PENITENTIARY SERVICE,
P.O. BOX 10058, PACIFIC CENTRE,
700 WEST GEORGIA STREET,
VANCOUVER, B.C. V7Y 1C8.

Please quote reference 74-V-CPS-185.

COMPTROLLER

British Columbia Assessment Authority, Victoria

Duties:
Under the general direction of the Executive Secretary to the Board of Directors to be responsible for affecting appropriate budgeting authorization of expenditures, payroll accounting, purchase and leasing of property and equipment; compiling the annual estimates of the authority; to maintain effective liaison with Provincial and Municipal bodies in matters of requisitioning funds; responsible for producing reports and analysis of programs, expenditures and revenues and financial status; other related duties.

Qualifications:
Degree from a recognized university or registration in a professional accounting association (C.A., C.G.A., or R.I.A.) considerable experience in work related to the administrative and budgetary matters.

Salary: $16,668 - $19,968

Applicants must apply in writing to British Columbia Assessment Authority, 517 Fort Street, Victoria, V8W 1E7.

SUPERINTENDENT

The DEPARTMENT OF HEALTH AND SOCIAL DEVELOPMENT, Inter-Regional Operations Division, Manitoba Home For Girls, West St. Paul, requires a person to manage a juvenile rehabilitation centre by developing treatment programs and co-ordinating operations and services to achieve established objectives.

University graduation with significant experience in co-ordinating all phases and activities of an intense treatment program. Sound knowledge of criminal justice and Child Welfare system. Comprehensive knowledge of rehabilitative treatment techniques.

Salary: $14,568-$19,524 per annum.

Apply in writing, referring to No. 972, before August 26, 1974, to:

THE MANITOBA CIVIL SERVICE COMMISSION,
Room 154, Legislative Building,
Winnipeg, Manitoba,
R3C 0V8

APPRAISER-NEGOTIATOR

Major British Columbia Real Estate Development Company requires a Senior Appraiser-Negotiator to head land acquisition department. The person appointed to this position must be a qualified Real-Estate Agent, and will be responsible for the investigation, valuation and negotiation of proposals in connection with a major land acquisition program for housing.

The successful candidate will be a university graduate with a degree in Economics, plus extensive experience in property valuation and negotiation or will be a Registered Appraiser with A.A.C.I. or R.I.B.C. diploma, plus 6 to 8 years experience.

Salary: $19,000 and up, depending upon experience. Attractive fringe benefits.
Location: Victoria.

Reply in confidence, with a comprehensive resume, to Victoria Press, Box No. 347.

LOOKING FOR CAREER OPPORTUNITIES?

Potential Employers Spread The Word . . .

IN THE CAREER PAGES EVERY WEEKEND IN YOUR VICTORIA DAILY NEWSPAPERS

FIRST OFFICER (MARINE)
required by
ALCAN
Kemano, B.C.

A first Officer is required immediately for a permanent position aboard the M.V. "Canadian II" based at Kemano, B.C. The vessel is 110 foot with 40 passenger capacity and approximately 450 horsepower.

Kemano is a modern community with a population of 275 located on the Gardner Canal, 60 miles south of Kitimat. It is the site for the hydro electric power generation for the Alcan Kitimat Aluminum Smelter. In a semi-wilderness setting, recreational opportunities, particularly out of doors are excellent.

Preference will be given to applicants possessing a 350 Ton Home Trade Master's Ticket, however, those nearing completion of their certificate will as well be considered.

Starting salary is attractive and a variety of benefit plans are available. Modern housing rents for $50.00-$65.00 per month for family residents or $3.50 per day board and room for single residents and relocation assistance will be provided.

Interested applicants are invited to apply by submitting a resume detailing their personal and work history (include phone number) to:

Mr. D. W. Groves, Supervisor
Administrative and Community Services
Aluminum Company of Canada, Limited
Kemano, British Columbia

FOREST ENGINEERS AND FORESTERS

For all phases of forestry operations within the province. Applicants with experience preferred. Apply in confidence to

T. M. THOMSON AND ASSOC. LTD.
1006 Government St.,
Victoria, B.C.

PURCHASING AGENT
FOR THE CITY OF VICTORIA B.C.

Salary Range: $15,816-$19,068 per annum

Applications are invited from Purchasing Agents, Deputies or Senior Buyers with a number of years of experience in purchasing work, together with some supervisory experience. Preference will be given to applicants with municipal or governmental purchasing experience.

The City of Victoria (population 64,000) is the Capital of the Province of British Columbia and is the centre of an urban metropolitan area with a population of 200,000 for Greater Victoria.

The position as division head under the general direction of the Comptroller-Treasurer includes responsibility for carrying out purchasing, administration and supervision of the centralized Purchasing Division in obtaining materials, supplies and equipment for various City departments, including advising the Municipal Manager and Department Heads on all matters relating to purchasing, tendering, specifications, stores and surpluses.

The 1974 departmental budget is approximately $90,000, the staff totals 7 and the yearly purchases are approximately $3,000,000.

The starting salary will be dependent on qualifications and experience. A comprehensive fringe benefit program will apply, including a medical scheme, group life, sick leave, superannuation and other allowances. The position is to be filled towards the end of 1974.

Applications in writing stating age, experience and qualifications will be received by the Personnel Director, City Hall, No. 1 Centennial Square, Victoria, B.C., as soon as possible.

FINANCIAL ADMINISTRATION

Our Forestry and Building Materials Group requires university graduates, preferably in fields related to business administration, for divisional accounting positions in B.C. and Saskatchewan. These intermediate positions offer on-the-job exposure to the Group's logging, sawmill and panelboard operations and provide a solid background for advancement to senior positions in financial administration. An excellent salary and a full range of employee benefits are offered.

Previous experience in the forest industry is desirable but not essential. Successful candidates will be rotated as required to acquaint them with the different phases of the Group's integrated operations.

Please reply in confidence stating education, experience and present salary to:

F. W. Legg,
Placement Office,

MacMillan Bloedel

1075 West Georgia Street,
Vancouver, B.C.
V6E 3R9

Join the decision-making team.

Today's management needs more than numbers.

Today, they need information, analysis and interpretation of information, to give them the broad picture.

Who can give management that help? You can, as a management accountant, with the RIA designation.

As a Registered Industrial Accountant, you've been trained to work at the centre of the management team, developing and analysing the information that management needs . . . a key member of the decision-making team.

An RIA designation opens the door for opportunities, with a secure, exciting future. And it can be a future in any one of many different fields: government, industry, private practise, corporate control, education, management consultation and more.

You can start joining the decision making team now, by contacting the Society of Industrial Accountants. They'll tell you how you can become an RIA by correspondence or at night school, earning while you learn.

RIA management accounting, an exciting future, with the decision-making team.

Registrar
Society of Industrial Accountants of B.C.
207 - 850 West Hastings Street,
Vancouver 1, B.C.

Name _____
Address _____
_____
_____ Phone _____

New Office Block At Quadra-Hillside

The corner lot at Quadra and Hillside, vacant since fire levelled an apartment-business block three years ago, will soon be occupied by the Royal Bank of Canada.

Bulldozing of the site beside the Fox Cinema has started and the bank's current Quadra and Hillside branch will move across the street to the new office building which Jenks said today bank facilities should be completed by winter.

Branch manager C. M. ties are inadequate primarily because of lack of parking space.

He said the branch will rent new office accommodation from contractors Eddings Investment Ltd., of Edmonton.

Courts Uncover Pass Law Flaw

By MARTIN DICKSON

JOHANNESBURG (Reuter) — South African courts have just revealed a considerable flaw in one of the country's most bitterly resented apartheid regulations—the pass laws which control the movement of blacks in "white" areas.

The pass laws are designed primarily to prevent rural Africans from flooding into the cities in search of non-existent jobs, and basic to their application are the identification papers which all blacks over the age of 16 must possess.

The papers must be produced on demand when an African is challenged by the police and if the man's particulars are not in order he will be tried, fined or jailed and in many cases sent back to his tribal homeland.

Police enforce the regulations with a zeal which critics consider excessive: Mass raids on African townships are commonplace while even in the centre of Johannesburg whole streets can be sealed off and every black man in them brusquely ordered to show his papers.

Even the quiet of the city's affluent, white suburbs can be shattered by the sight of Africans in headlong flight from the police trucks used to round up pass law offenders.

Most Africans carry their passes on them at all times.

But there is nothing in law to say that a black must carry his papers on his person—a fact which has just been highlighted by a court case in Natal province.

In June, 1972, an African living in Durban, Mandlakise Zikalala, was arrested and charged with failing to produce his pass.

He spent the night in a police cell and was fined two rand ($3) the next day. But Zikalala then took the unprecedented step of suing for false imprisonment both the constable who arrested him and the minister of police.

He argued that he had left his pass book in a drawer at work and had offered to take the constable there to see it, but the offer was ignored.

The Natal Appeal Court upheld his case and awarded him 20 0rand in damages.

The court accepted a submission that an offence was only committed under the Pass Laws Act if the African failed to produce his reference book "within such time as is reasonable."

The judgment was hailed a "breakthrough against racial persecution" by Chief Gatsha Buthelezi, leader of the Zulus.

But the rejoicing may turn out to be short-lived. First, the legal position is still confused and men are still being fined for not producing their passes on the spot.

Second, the government may close the legal loophole so that Africans will have to keep their papers on them all the time.

This is the forecast of Sheena Duncan, Johannesburg director of the Black Sash organization, a group which strongly criticizes the pass laws and helps rehabilitate its victims.

The government has not revealed its intentions, although Police Minister James Kruger said more stringent legislation may be necessary.

Mrs. Duncan said the systef could not cope if many of the 600,000 people prosecuted annually for pass law offences asked to be taken several miles by the police to get their reference books.

"The whole administration would collapse if the Natal judgment is left as it stands," she said.

Measures to prevent an unwanted flow of blacks into white areas have been in force in South Africa since the earliest days of European occupation.

In 1760, for instance, a regulation required every slave going "from the town to the country or from the country to the town" to carry a pass authorizing the journey signed by his owner.

But over the years the regulations have become more onerous and more strictly enforced, particularly since the ruling National Party came to power in 1948.

Both the theory behind the pass laws and their implementation by the police have long been a major source of grievance among Africans, who during the 1950s mounted a series of unsuccessful campaigns to have the system abolished.

The laws remain and so does the bitterness.

CARLOADS KEEP COMING REINELL 1974 CLEARANCE!! WORLD of PLEASURE

RPG 11 PROGRAMMERS
TOP SALARY
Phone W. Kunz at 385-8765
1580 Cook St.

CONTROLLER
REQUIRED IMMEDIATELY FOR IMPORT CAR DEALERSHIP
Will be responsible for distributing work to mechanics and time keeping. Experience in this type of work preferable although a person with clerical background together with mechanical knowledge could be acceptable. Salary commensurate with experience.
PHONE SERVICE MANAGER
382-9121

PROVINCE OF BRITISH COLUMBIA
offers
CAREER OPPORTUNITIES
THESE POSITIONS ARE OPEN TO BOTH MEN AND WOMEN
All salaries quoted are 1973 rates

MEDICAL MICROBIOLOGIST
Location: VANCOUVER
Salary—$27,996 - $33,000
Competition No. 74:2004A
The Department of Health offers the successful applicant of this position the opportunity of assisting in the planning of a new public health laboratory at the British Columbia Medical Centre. Duties include supervision of Scientists engaged in a wide range of routine public health laboratory procedures. Requires a Doctor of Medicine degree and registration in the register of the College of Physicians and Surgeons of British Columbia, and certification in medical microbiology from the Royal College of Physicians and Surgeons of Canada. Applications to be returned to VANCOUVER (address below).

SUPERVISION HORTICULTURIST
Location: KELOWNA
Salary—$14,124 - $16,968
Competition No. 74:2357
The Department of Agriculture has an interesting position available with the Horticulture Branch to assist, under direction, with the regional co-ordination of Extension staff and to supervise extension and regulatory programs and activities relating to interior crop production; to aid in the promotion of agricultural policies, programs and Branch activities that enhance effectiveness of the Department; to prepare comprehensive reports; other related duties. Requires a recognized degree in Agriculture and membership, or eligible, in the British Columbia Institute of Agrologists; extensive knowledge of horticultural produce practice, especially fruit crops and considerable experience in horticultural extension work, or equivalent experience.

HOUSING FINANCE ADMINISTRATOR
Location: VICTORIA
Salary—$13,596 - $16,236
Competition No. 74:1846A
This important position in the Home Acquisition Branch of the Department of Housing offers varied and interesting duties for a person with mortgage and financial experience. Under direction, to assist in the planning, co-ordination and implementation of financial programs instituted by the Department of Housing; to supervise a very large staff involved in processing home acquisition grants, renters grants, mortgages, etc.; to liaise with Government, private agencies and the public; to substitute for the Director as required; other related duties. Requires Secondary School graduation and preferably supplemented by completion of a minimum of three years towards a recognized accounting degree; extensive experience in all aspects of Mortgage Management with specific reference to mortgage accounting; demonstrated administrative ability including extensive background in staff supervision.

ENGINEER
Location: NELSON
Salary—$13,068 - $15,516
Competition No. 74:1367A
The Water Resources Service offers an excellent opportunity to a qualified person who is interested in a career with the Pollution Control Branch and is willing to transfer to other Provincial locations to broaden experience. The selected candidate will be under the direction of the District Manager and will assist in all aspects of engineering and related matters pertaining to the Pollution Control Act in the Lower Mainland District. Duties will include assisting in investigating and reporting on sewerage systems, sewerage disposal systems and making on-site investigations of plants under application for permit. Requires a recognized engineering degree and registration or eligible, in the Association of Professional Engineers of British Columbia; several years' related experience.

PSYCHOLOGIST
Location: VICTORIA
Salary—$11,232 - $13,596
Competition No. 74:2360
The Department of Human Resources has a rewarding opening available in the Field Service Branch, with office located at 1627 Fort Street. The successful candidate will be under direction and using the behaviour therapy treatment modality, will accept referral cases for consultation and/or direct treatment; to provide educational and consultative services to families, staff, foster, adoptive parents, and community groups re learning environments, child management and child development. Requires a recognized Master of Arts degree in Psychology, or an equivalent degree and, preferably, preparation for a Doctoral degree and/or supervised practicum or internship experience.

INSPECTORS—TRANSPORT
(3 positions)
Location: BURNABY
Salary—$10,404 - $12,576
Competition No. 74:2354—(Pipelines).
Under direction, to inspect and test all phases of construction, operation and maintenance of high pressure oil, gas and water injection pipelines, and all other related plants and equipment; to appraise all systems and equipment in accordance with the "Pipe-Lines Act", regularions and codes, initiating and enforcing corrective action where required; to inspect oil spillage areas and investigate pipeline breakages; to prepare related technical reports; other related duties. Requires Secondary School graduation, or equivalent, with a practical knowledge of applied mechanics, strength of materials and mathematics; a practical knowledge of the pipeline industry as a tradesman or technician; extensive experience in field and shop work in the oil and gas industry and related experience in the application of pipeline codes and safety programs relating to the petroleum industry; must be physically fit.
Competition No. 74:2355—(Aerial Tramways).
Under direction, to conduct inspections and tests on all phases of construction, operation and maintenance of passenger-carrying aerial tramways, including ski lifts, cable cars and rope tows, and to investigate accidents on aerial tramways; to prepare technical reports and perform other related duties. Requires Secondary School Graduation, or equivalent, and a thorough knowledge of the principles of transportation by ropeway, mathematics, strength of materials and machinery; extensive experience in the field of aerial tramways and related experience in the applications of codes and safety programs pertaining to the aerial tramway industry; physically fit.
Competition No. 74:2356—(Industrial Transport).
Under direction, to inspect privately-owned industrial roads and bridges, and to enforce traffic regulations on same; to investigate and report on accidents; to inspect heavy, air-equipped vehicles and passenger-carrying equipment, and to lecture operators on driving safety; to examine and licence drivers of air-equipped vehicles; other related duties. Requires Secondary School Graduation, or equivalent, and an excellent knowledge of logging traffic safety regulations; must be able to read blueprints and make sketches; several years' experience, including some in a supervisory capacity, in a shop servicing heavy-duty, air-equipped logging trucks, OR, a combination of driver/shop experience for this type of vehicle; physically fit and experience in public speaking.
Applications to be returned to VANCOUVER (address below).

ARCHIVIST
Location: VICTORIA
Salary—$9,048 - $10,788
Competition No. 74:2364
The Department of the Provincial Secretary, has a career opportunity available in the Provincial Archives. Under supervision, the successful candidate will be required to identify, describe and arrange public records, manuscripts, maps, prints and other historical material; to perform research duties and assist the public in making desired material available, and other related duties as directed. May be transferred to other divisions of the Archives as required. Requires a recognized Bachelor of Arts degree or associated discipline and, preferably, some experience in duties to be performed; OR, a combination of education and extensive applicable experience may be considered in lieu of a degree.

Obtain applications from the PUBLIC SERVICE COMMISSION, 411 Dunsmuir Street, Vancouver, OR, 544 Michigan Street, Victoria and return to VICTORIA (unless otherwise directed) by September 4, 1974.

BURGLARS UNITED IN NEW WATERGATE

MIAMI (UPI) — Miami builder John Priestes, fresh from a six-month prison term for bribery, and three convicted Watergate burglars plan to build a housing development in central Florida to be called Watergate Hills.

Priestes was convicted of offering bribes to an aide of U.S. Senator Edward Gurney, and served six months in prison. His associates are Bernard Barker, Eugenio Martinez and Virgilio Gonzales, all members of the Watergate burglary team.

Asked why the name was chosen for the $7 million project, Priestes said, "There is a lot of water and a lot of hills there."

Priestes, Martinez and Gonzales became friends while in federal prison.

Barker, discussing his sales approach to customers, added, "We promise not to bug them."

POLICE JOIN TEAMSTERS

VERNON, Calif. (UPI) — The 53-man police force in this Los Angeles suburb have voted unanimously to join the Teamsters Union, the first police force in California to do so.

Despite the union membership "we are police officers, we do not strike and we will carry out our job as required by law," said Officer Howard Stolan, spokesman for the Police Officers Association.

Stolan said the police joined the Teamsters because they could not afford to hire attorneys on their own to negotiate with the city. The officers currently have just begun the second year of a two-year contract, which expires next July.

Franco Vacation

MADRID (AP) — Gen. Francisco Franco, apparently on his way to full recovery from the serious illness he suffered in July, left Madrid Friday for his annual summer holiday in northwestern Spain. Franco, 81, went into hospital July 9 after suffering a serious attack of thrombophlebitis—inflamed veins.

Only original thinkers would dare to create a home as uninhibited as this!

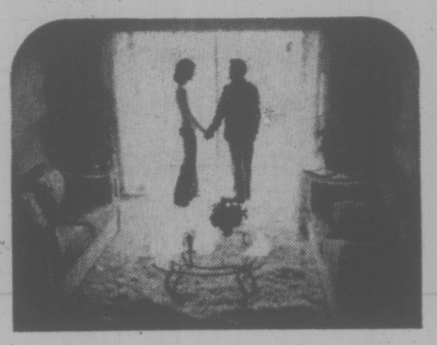

It's time you thought about yourself. Fairhaven offers you a new lifestyle. A place for you to live life as you want, with no worries of work around the house to take up your leisure time. A place for you to live in privacy, yet with friends and neighbors nearby. Close to Beacon Hill Park for a leisurely stroll. Your very own recreation room to entertain in. A place where your investment today will look after your tomorrows. 10¾% financing available. For sales information call 388-9984.
SHOW SUITE OPEN
DAILY NOON TO 6 P.M.
1035 Southgate Ave., Victoria. The fairhaven

SELLING YOUR HOME?

Then Join the
Big 'M' Club
This club is limited (Ltd.), limited only to folks who really want to sell their homes or properties, or have a real need to sell. We at Fullbrook, Bertram & Brown are extremely lucky in having as our associates, four of the top-line salespersons in the city. Why not give my secretary a call at any time, or call at your convenience—either Hal Barber 479-6479 (nites), Art Evans 658-8924 (nites), Roma Nicoll 384-4827 (nites), or Walt Reynolds 477-6093 (nites), or any time during the day at 477-9581.
WE CAN AND WE WILL SELL YOUR PROPERTY!
Our office is located at the corner of Feltham and Shelbourne, 4082 Shelbourne, that is. We start our selling immediately. Why not drop in and say hello to us! We are the "good guys".
P.S. I'm always available also. Just ask for
JOHN MOLYARD
Don't forget the little, Big "M"
fullbrook, bertram & brown ltd. real estate

We're Moving....

to a brand new Name!

db david burr LTD.
FORMERLY
A. BERNARD & CO. LTD.
it's a new name
BUT
SAME location; corner of Fort and Broad.
SAME friendly and efficient staff.
SAME first class service.
• REAL ESTATE • INSURANCE
• MORTGAGES • PROPERTY MANAGEMENT
AND
SAME co-founder and owner-president—David Burr
db david burr LTD.
CORNER FORT AND BROAD 384-9335

CHESSMASTER

By George Koltanowski
International Chess Master

PROBLEM
By Tiber Kardos, Hungary

BLACK 7

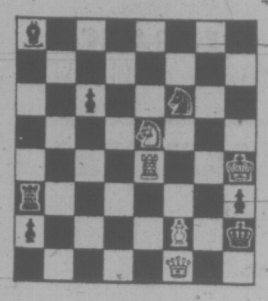

WHITE: 5

White to play and mate in two moves. Solution below.

(Youngest of the four Russian Grandmasters who still remain in the Candidates' contest for a crack at Bobby Fischer and the World Championship is Anatoly Karpov. Novosti, the Soviet Press Agency, has provided us with the following piece on this young genius.)

ANATOLY KARPOV
By Alexei Srebnitsky
Novosti Press Agency
Correspondent

Anatoly Karpov, the 22-year-old Soviet Grandmaster whom Mikhael Tal calls "a chess player with practically no weak spots," was a child prodigy. Born and raised in the steel town of Zlatoust in the Urals, he learned the rules of the game from his father when he was only 4. At the age of 7 he had third class ranking; at 8, second class, and at 9, first. He was a candidate for Master of Sport of the U.S.S.R. at the age of 11, a Master at 15, and an International Grandmaster at 19! Until he was 13, Karpov had not read a single chess manual, relying instead on his innate genius.

Karpov has long been astounding specialists with his self-control. He plays a solid game unlike most younger players who tend to seek romantic moves, throwing themselves into combinational complications. Karpov early demonstrated his reliance on a strictly positional style. This can be understood if one recalls that Mikhael Botvinnik was Karpov's teacher.

In 1964, several youngsters who had distinguished themselves in the Russian Federation Scholastic Meet were enrolled in a correspondence chess school headed by Botvinnik and organized by the Trud Sports Society. The former World Champion tutored his small pupils during their school holidays, after which he drew up study programs for each of them and corresponded with them. Two of the Trud school pupils became Grandmasters — Karpov and Yuri Balashov. Another, Yuri Razuvayev, is a well-known master.

"I managed to learn a lot from Botvinnik, especially a serious approach to chess," Karpov says.

Karpov also became absorbed in the creative work of the late Jose Raoul Capablanca, whom he considers as one of his teachers. The selected games of the Cuban, his ideas, the lucid clearness of his positional play unquestionably had an impact on the formation of the future Grandmaster's style.

In recent years Karpov has been training under the guidance of Leningrad's Grandmaster Semyon Furman, a connoisseur of opening theory who still plays successfully in tournaments. In the 1972 international tournament held in Spain, Furman was second only to his pupil.

As a chess player, Karpov sets rigorous standards for himself but, being a realist, he soberly appraises his possibilities, even preferring to underestimate them a bit. Thus, more than once has he declared that he cannot count on winning the chess crown in the upcoming struggle for it.

"So far Fischer is still stronger," said Karpov. "As for the next cycle, it is still too early to talk about it."

Chess specialists are inclined to rate Karpov more highly than he does. After all, in the last three years, he has captured more top places in tournaments than any other Grandmaster. In particular, Viktor Korchnoi, who once stated that the generation beaten by Fisher would no longer be able to contend against him successfully, ranks Karpov first among those who will be able to cope with the American genius.

When the question arises as to which of the four Grandmasters now taking part in the challengers' matches will emerge victorious in the finals, Karpov's name is mentioned as frequently as that of Boris Spassky.

Mikhael Botvinnik, who rarely hands out compliments, recently commented favorably about his former pupil in an interview with the Moscow weekly Nedelya: "(He) has an original understanding of position, easily calculates variations, and possesses fine technique. His ability to skillfully dominate the board and to wait for a favorable moment to deliver the tactical blow are especially mentionable. This style demands fine intuition and rare self-possession ... both of which Karpov posses."

The solution to the problem above is: 1. R-K2, R-5ch; 2. P-B4, mate; or 1 . . . R-K6; 2. PxR mate, or 1 . . . R-KB6; 2. NxR mate.

Achiever Program Manager Repaying Debt to City

A man who considers he owes Victoria a debt has found a way to help pay it back.

Hans Melber, 51, of 2564 Queenswood, will repay part of the debt by accepting the position of manager for Victoria's Junior Achievement program, which trains students between 11 and 17 years of age in how to learn and apply business procedures.

Melber says he's happy to hear the board confirmed his appointment Friday.

"I came here (from Germany) as a new Canadian 21 years ago," he said. This country's been pretty good to me. I owe something, to this community in particular."

At 51, Melber is retired. He sold his business, the Nut House on Yates, a year ago.

He's been interested in the Junior Achievement program since its inception eight years ago.

"The first (Junior Achievement) office and workshop was across from our place," he explained, "And I got to know most of the kids."

He has first-hand knowledge of what the program does for students.

"Our only son, Nick, was in it for the first year it began, 1966. He was company president for Telco and they won the company of the year award."

Melber was one of several to apply for the position, being chosen after all applicants had been interviewed by the board.

The job pays a modest stipend of $3,600 but Melber said the side-benefits far outweigh any monetary rewards.

MELBER

Silver Threads

VICTORIA

Monday: 8:30 a.m. — drop-in, cards, shuffleboard, pool, library; 11:30 — lunch; 1 p.m. — bridge; 7:20 — whist.

Tuesday: 8:30 a.m. — drop-in, cards, shuffleboard, pool, library; 11:30 — lunch.

Wednesday: 8:00 a.m. — day trip to PNE in Vancouver, some tickets still available; 8:30 a.m. — drop-in, cards, shuffleboard, pool, library; 11:30 — lunch; 1 p.m. — chess club; 7:20 — whist.

Thursday: 8:30 a.m. — drop-in, cards, shuffleboard, pool, library; 11:30 a.m. — lunch.

Friday: 8:30 a.m. — drop-in, cards, shuffleboard, pool, library; 11:30 a.m. — lunch; 1:00 p.m. — bridge; 7:15 p.m. — cribbage.

Saturday: 11 a.m. — drop-in, shuffleboard, pool; 1 p.m. — whist, chess club; 7:30 — "500" card game.

Sunday: 1 p.m. to 4 p.m. drop-in.

Tickets are still available for the day tours to the PNE in Vancouver August 21 and August 30 for Hell's Gate Sept. 5 and Gulf Islands Round Trip Sept. 12. Reservations are being taken now for the seven-day tour to Reno, leaving Nov. 3.

For further information on these trips phone 388-4268.

SAANICH

Monday: 9:30 a.m. — billiards, drop-in; 11:30 — carpet bowling at Shawnigan Lake; 11:30 — lunch; 1 p.m. — bridge.

Tuesday: 9:30 a.m. — carpet bowling, billiards, drop-in; 11:30 — lunch; 1:30 p.m. — progressive whist, chess.

Wednesday: 8 a.m. — PNE trip; 9:30 — billiards, drop-in; 11:30 — lunch; 1:30 p.m. — billiards, drop-in, shuffleboard.

Thursday: 9:30 a.m. — carpet bowling, billiards; 11:30 — lunch; 1:30 p.m. — bridge, billiards, drop-in, shuffleboard.

Friday: 9:30 a.m. — drop-in, billiards, shuffleboard; 11:30 — lunch; 1:30 p.m. — Jacko, billiards, drop-in; 7:30 — progressive whist.

Saturday: 1:30 p.m. — cribbage, billiards, drop-in.

Trip tickets on sale for Mystery trip Aug. 27; Bar-B-Q on Aug. 28; Hell's Gate on Sept. 4; Gulf Islands on Sept. 11.

SIDNEY

Monday: 9 a.m. — registration for Arts and Craft Classes; centre open; 10 a.m. — quilting.

Tuesday: 9 a.m. — centre open; 10 a.m. — art room open for painting; 1:15 p.m. — whist.

Wednesday: 8:15 a.m. bus trip to PNE; 9 — centre open; 10 — novelties; noon — hot dinner; 1 p.m. — mah jong.

Thursday: 9 a.m. — centre open; 1 p.m. — bridge; 7 p.m. — crib.

Friday: 9 a.m. — centre open; 2 p.m. — jacko; 7 — evening cards.

Saturday: 1 to 4 p.m. — centre open for drop-ins.

Student Clash

GUAYAQUIL, Ecuador (Reuter) — Classes at the university here were suspended for a month after one student was shot dead and six wounded in a campus gun battle Thursday, rector Edmundo Duran announced. University authorities said the shooting resulted from an argument between factions of the student Communist society.

Mid-Term Offer

CALGARY (CP) — Paper workers at MacMillan-Bloedel box factories in Calgary and Edmonton have been offered an average increase of 30 cents an hour plus a cost-of-living adjustment clause in the middle of a two-year contract, a union spokesman said.

Eric Delhi of the United Paperworkers International Union said the 200 plant workers in the two cities will vote on the offer in a few days. He said the offer is being recommended by the union negotiating committee.

EXHIBITION PARK RACING

FRIDAY'S RESULTS

First Race — $1,850 claiming, three-year-olds, one and one-sixteenth miles:
Regal Leo (Chabara) $29.40 $7.70 $5.30
Successful Road (Carter) 2.90 2.60
Summer Way (Cuthbertson) 4.00
Also ran: First Contact, Fuzzy Talk, Stormy Don, Solar Time, Chief Star, Regilbury Court, Turin Queen. Time 1:49 3-5. Quinella paid $37.10.

Second Race — $2,050 claiming, two-year-olds, six furlongs:
Comic Tom (Gilbert) $3.80 $5.20 $4.20
Manpower (R. Arnold) 50.20 20.50
McCandyman (Chabara) 7.40
Also ran: Timothy Turk, Cottonwood Canyon, Scorpio Rising, Lean Forward, Glenlyon Mac, Shiractic, C Casey. Time 1:15 2-5.

Third Race — $1,750 claiming, three-year-olds and up, six and one-half furlongs:
Kitimat (J. Arnold) $17.80 $9.30 $4.50
Zorba (Salas) 15.20 5.50
Cheeky Neke (Carter) 3.90
Also ran: March in Line, Scarlet Fox, Charlesville, Scarlett Sky, Mr. Buffy, Northern Fuzz, War Nipper. Time 1:19 4-5.

Fourth Race — $2,150, claiming, three-year-olds, six and one-half furlongs:
Winning Promise (Wolski) $6.00 $3.30 $2.90
Promised Action (Travers) 11.60 6.90
Buttercrunch (Wall) 4.20
Also ran: Onward Go, Debs Jewel, Lili Meister, Young Actress, Baron George, A Little Chilly, Bhai High. Time 1:20 2-5. Exactor paid $81.10.

Fifth Race — $2,500, claiming, three-year-olds, six and one-half furlongs:
Runnin Chan (Carter) $33.40 $10.80 $5.80
Nara's Madonna (Cuthbtsn.) 4.70 3.10
Bilinguist (Wolski) 2.90
Also ran: Persian Goddess, Fircrest Red, Double Dev, World Statistics, Mac Shot, Tom's Guy. Time 1:19 2-5.

Sixth Race — $2,500, claiming, three-year-olds and up, six and one-half furlongs:
Spooky Lukey (LeBlanc) $6.30 $3.40 $2.60
Gentle Sphere (R. Arnold) 5.60 3.40
Sails And Sunset (Olguin) 4.20
Also ran: Beau Cecil, Magic Shadow, Dance To Heaven, Patricks Pal, Heer's Hope. Time 1:19 4-5. Exactor $35.90.
Track scratch: Mildenhall.

Seventh Race — $2,900 claiming, three-year-olds and up, one and one-sixteenth mile:
Jack N Ginger (Olguin) $6.70 $4.20 $3.50
Deception Pass (Carter) 8.20 5.90
Defiant Dude (Sanchez) 4.90
Also ran: Pacific Rim, Pinch Bottle, Why Beeb, Nelly Schmidt, Black Dave, Craigdell, Whistlin Wise. Time 1:46 4-5.

Eighth Race — $8,500-added, The Hopeful, three-year-olds, one and one-sixteenth mile:
Aeriel Prince (Wolski) $6.80 $3.90 $3.00
Swing Music (Colangelo) 5.40 3.50
Trustwood (J. Arnold) 2.80
Also ran: Tow The Line, Texakeha, Matabhai, Ellies Boy, Wapping, Darch. Time 1:45 4-5.

Ninth Race — $1,750 claiming, three-year-olds and up, six and one-half furlongs:
Parthanon West (Gibson) $10.50 $6.60 $3.70
Kensington Drive (Combs) 32.10 8.20
Anton W (Arnold) 3.00
Also ran: Stars Victory, Willindium, Great Guns, Rose, Little Peppercorn, Jungle Belle, Maior Act, Compulsive Winner.
Quinella paid $240.60.

MONDAY'S ENTRIES

FIRST RACE—$1,750 , claiming, for three-year-olds, six and one-half furlongs:
Crystal Pool (Smith) 118
Lots To Do (Walker) X 111
Ediths Pride (no rider) 113
Bugem (Sanchez) 118
Magical (Wolski) 118
Blue Balloon (no boy) 118
Sunland Star (Dailey) 118
Gleam of Magic (Travers) 113
Rosey Reflection (no rider) 113
One Eyed eBauty (D'Amours) 113
Also eligible:
Candy Banner (Estapper) 118
Chargers Song (Smith) 118
Javabala Walker) 113
Chris Elaine (Travers) 108

SECOND RACE—$2,050, claiming, for two-year-olds, six furlongs:
Jet Of The Times (Smith) 116
Great Performer (Dailey) 116
Regal Return (Wolski) 116
Hustling Lady (J. Arnold) 116
Coquitlams Reign (no rider) 116
Charlottes Breeze (Combs) 116
Princess Valentine (Chabara) 116
Cara Noma (Olguin) 116
Alder Lily (Le Blanc) 116
Lots O Ginger (Cuthbertson) 116
Also eligible:
Shining Monarch (Dailey) 116
Queen Nefertiti (Combs) 116
Hidden Lake (Estapper) 116
Swift Peggy (Salas) 116

THIRD RACE — $1,850 claiming, for three and four year olds, mile and one sixteenth:
Tsonoqua (Walker) 109
Vancouver D (Cuthbertson) 119
Pearls Award (Carter) 112
Danton Jewel (D'Amours) 100
Alder Chant (LeBlanc) 114
Flames Delight (no rider) 119
Sundown Prince (Smith) 122
Larosita (no rider) 112
Citation Plus (Olguin) 110
First Breeze (Costn) 107
Also eligible:
Mica Dahl (Colangelo) 114
Sunset Road (Olguin) 119
Danskes Girl (Wolski) 105
Malibu Ruler (Wolski) 122

FOURTH RACE — $2,400 claiming, for three year olds, six and one-half furlongs:
Rockabar (Salas) 117
McLeod Breeze (Estapper) 117
Embeegee (Chabara) 117
Seftons Oro (Cuthbertson) 117
Ardmore (J. Arnold) 117
Running Pool (LeBlanc) 117
Man of Brass (Travers) 112
Magic Blue (Dailey) 117

FIFTH RACE — $2,950 allowance, for three-year-olds, six and one-half furlongs:
War Determine (Colangelo) 112
Rotheasy Bay (Olguin) 110
Double Joy (Miller) 110
Tiltans Lodge (Walker) 110
Willies Mark (Wolski) 115
Antagonist (LeBlanc) 115
On To Victory (Carter) 112

SIXTH RACE — $2,400 claiming, for three-year-olds, six and one-half furlongs:
Haig Bomb (Chabara) 120
Kafada (Olguin) 115
Trey of Diamonds (Dailey) 115
Ballyraine (J. Arnold) 115
Sunrise Belle (Smith) 115
Potent Punch (Carter) 110
Fleet Haida (Salas) 115
Storm Princess (no rider) 115
Alibhais Feature (Walker) 110
Saucy Runner (Travers) 112

SEVENTH RACE — $2,700, claiming, for three-year-olds and up, six and one-half furlongs:
He's A Tuffy (R. Arnold) 117
Rishalee (Brownell) 117
Big Ed Johnson (Chabara) 116
McNoon (Cuthbertson) 118
Banners Brook (Carter) 111
Flashy Form (Salas) 113
Solar Sweep (Travers) 110
The Pipe King (J. Arnold) 116

EIGHTH RACE — $3,150, claiming, for three-year-old and up, mile and one-sixteenth:
Cape Dyer (Walker) 106
Headly Road (Dailey) 117
Solar Drive (Smith) 117
Honor And Glory (Colangelo) 113
Off Proud (Olguin) 117
Victory Court (Carter) 108
No Acception (Miller) 103

NINTH RACE — $4,000, claiming, for three-year-olds and up, six and one-half furlongs:
Secret Sovereign (Walker) 109
Citizens Award (LeBlanc) 115
Hallman (Salas) 117
Wolf Mountain (Sanchez) 122
Dieppes Victory (J. Arnold) 119
Mr. Hardnose (Cuthbertson) 119
a-Ribalier (Smith) 119
a-Tolaquillo (Dailey) 117
a—J. Graydon entry.

TENTH RACE — $1,850, claiming, for three-year-olds and up, mile and one-sixteenth:
Alderberry (Brownell) 114
Without End (Miller) 112
Slam Gal (Walker) 112
For Money (Carter) 117
Paddy Jones (J. Arnold) 119
Little Peppercon (Costa) 112
Ballyrobert (Dailey) 119
Copper Mountain (Colangelo) 119
Ardent Runner (Khabara) 119
Irish Malt (Travers) 109

PROFESSIONAL TRANSLATION SERVICE
English to French or French to English
Telephone: 592-2067

SUBURBAN LEASE
'74 BOBCAT VILLAGER STATION WAGON
Automatic; roof-rack
36 months $100 per month
Call CLIFF FINLAYSON 386-6131
SUBURBAN MOTORS
1177 DOUGLAS AT SAANICH RD. 386-6131
Dealer Licence D5804

PAN-ABODE BUILDINGS LTD.
Prefabricated Cedar Log
All Custom Cut
B.C.'s Most Attractive Homes
Catalogue Price $1.00
Contact Your Agent
W. R. RUFFELL
650 AQUARIUS ROAD
R.R. 6 V8X 3X2, Victoria, 478-5804
Manufactured Only By
PAN-ABODE BUILDINGS LTD.
2090 Westminster Hwy.
Richmond, B.C. V6V-1V3

continuing education
PROFESSIONAL DEVELOPMENT

You Are Invited:
to drop in for tea and see our newly renovated premises!
We are especially proud of our new
ART GALLERY
displaying the work of local artists
OPEN HOUSE
Monday and Tuesday, August 19 and 20
8:30 a.m. to 5:00 p.m.
North West Trust COMPANY
717 Fort Street, Victoria, Phone 386-3534
Free Parking
BRANCHES IN: VICTORIA/VANCOUVER/NEW WESTMINSTER CALGARY/CAMROSE/EDMONTON/WINNIPEG
MEMBER OF CANADA DEPOSIT INSURANCE CORPORATION

"Why are so many people choosing Windsor Court, Terrance?"

"Because it's a delightful place to live! It has squash courts, saunas, swimming pool, tennis courts, and charming suites for comfortable living."
Luxurious Apartments to suit your lifestyle
PHASE 1 NOW RENTING:
1 and 2 bedroom suites available
1 bedroom suites from $180-$195
2 bedroom suites from $220-$260
For your convenience:
- Many suites have breakfast areas and 2 bathrooms
- Shag carpeting
- All suites fully sound-proofed
- Ample cupboard and closet space
- Large private balconies
- Colored appliances
- Controlled entrance
- Underground parking
- The benefit of recreational facilities, including indoor swimming pool, sauna, squash and tennis courts, exercise rooms, hydrotherapy pool.*
- No pets
*adults only
WITHIN WALKING DISTANCE TO SHOPPING CENTRES, BUS ROUTES
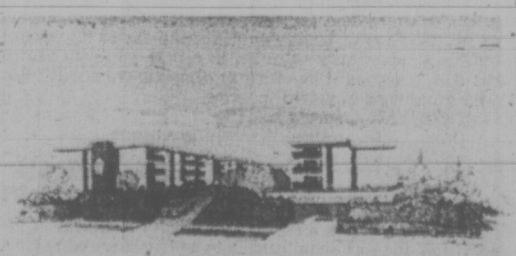
you'll enjoy living at Windsor Court
260 GORGE ROAD EAST
FOR FURTHER INFORMATION CALL 388-4555
Mr. and Mrs. D. Bertrand, Managers
MACARTHUR PARK ESTATES

M.S. VALANDI
The Award Winning APOLLO 32 De Luxe Twin Perkins Diesel featured in the 1973 Vancouver "Wet" Boat Show.

FOR SALE
Built to Lloyds Specs. Commissioned June '73. 6-Berth, Aft Cabin, Two Heads, Shower, Central Heating, 6-Man Avon Life Raft, 8-ft. F.G. Dinghy, C.B. and V.H.F. Radiotelephone, Depth Sounder, Extensive Inventory. See Classified Page, Boats. No Dealers. Price Firm $52,000.
Victoria Press Box 364

DO YOUR OWN THING . . .
AND PUT LIFE IN YOUR LIFE . . . BY BEING A Times NEWSPAPER CARRIER!

This is what it means to you!

T The independence and satisfaction of doing something yourself that you will enjoy and at the same time provide an important service.

H Having your own business . . . meeting interesting and friendly people . . . and looking after your route affairs.

I Investing your business profits for your future or having cash to buy the things you want now. To go on trips.

N Never a dull day. Meet new pals . . . go on trips with them . . . enjoy their friendship. It all adds up to more fun and excitement.

G Going places in style all expenses paid. Living it up in other cities offering new adventures . . . new eating experiences . . . new sights and sounds.

AND PERHAPS THE MOST IMPORTANT "THING" OF ALL IS

Preparing Yourself for Future Years by Gaining Experience in Business Management While Earning and Learning

DO IT RIGHT NOW!

Right now is the time to join the "team." Hurry! There are good routes, for boys and girls, available in your neighborhood now. Fill in this application and MAIL IT TODAY!

Circulation Department,

Victoria Times

2621 Douglas St., Victoria, B.C.

I am interested in doing my own "thing."

I would like to have a Times Route in my neighborhood.

Name .....
(Please Print)

Address ..... Apt. No. .....

Phone ..... Age .... School .....

YOUR APPLICATION WILL RECEIVE IMMEDIATE ATTENTION

'Riders Share Lead With B.C.

REGINA (CP)—Saskatchewan Roughriders scored enough points in the second quarter for victory and went on to defeat Winnipeg Blue Bombers 24-13 Friday night in Western Football Conference action before 16,552 fans.

Two of Saskatchewan's three touchdowns came in the second quarter and except for a few individual efforts elsewhere, Riders seemed to ease up in other quarters.

The win put them in a tie with British Columbia for first place in the conference, two points ahead of Edmonton Eskimos.

Winnipeg, with three defeats, remains in the cellar of the conference.

Bomber quarterback Don Jonas started out well, taking just eight plays after the kickoff to guide his team 80 yards for a touchdown on a 13-yard pass to Tom Scott.

But Walt McKee missed the convert and Saskatchewan running back Pete Watson responded 19 seconds later with a dazzling 79-yard touchdown run. With Brian Berg's convert, Saskatchewan went ahead 7-6.

The second-quarter touchdowns came on passes from Ron Lancaster to Bobby Thompson and Tom Campana for four and 24 yards respectively. Berg converted both.

After that, the game lapsed into routine exchanges of punts until the fourth quarter opened with a 46-yard Berg field goal.

With Ralph Brock relieving Jonas, the game opened up into a series of fumbles and interceptions.

A field goal try by Berg from the Winnipeg 27 was blocked by Merv Walker, who minutes later intercepted a pass by Saskatchewan's Randy Mattingly in the Winnipeg end zone and ran it back 112 yards for a touchdown and the last score of the game except for McKee's convert.

Riders dominated the statistics: 25 first downs to Winnipeg's 10; 273 yards rushing to Winnipeg's 64; 254 yards passing to Winnipeg's 123; and 470 yards net offence to Winnipeg's 172.

Riders' George Reed, for the first time in three games, was held to under 100 yards rushing, piling up 95 yards on 18 carries. But Watson took up the slack with 99 yards on eight carries.

Bledsoe gained almost all of Winnipeg's rushing total, with 50 yards on 12 carries, and also caught five passes for 46 yards, the largest total among the Bombers.

Thompson was Riders' most frequent pass catcher, with six completions for 78 yards. Steve Mazurak, leading pass receiver in previous Rider games, caught only one pass for 55 yards.

Lancaster succeeded on 18 of 29 pass attempts, with two interceptions, while Mattingly was good on four of five. Jonas completed 11 of 21 attempts and Brock two of seven, each with one interception.

Richmond Ties Down McDonalds

RICHMOND — Richmond Roadrunners' muzzling methods have pushed Victoria McDonalds to a precarious position in the Pacific Junior "A" Lacrosse League playoffs.

The Runners, erupting for nine goals in the second period, defeated Victoria 15-9 Friday to grab a commanding 3-1 lead in their best-of-seven semi-final series.

That's also the margin league champion Burnaby Cablevision enjoys after defeating Surrey Salmonbellies 12-10 in Surrey. As with the story in Richmond, Burnaby came from behind by scoring six times in the second period, including three in a 26-second span.

Both series resume Sunday. The McDonalds-Richmond set goes at Esquimalt's Sports Centre, starting at 8 p.m.

And the Macs, if they wish to avoid elimination, will have to find some method of shaking off the shackles that Richmond has been able to apply to the second-place finishers in the past two games.

The Roadrunners kept a tight check on Kevin Alexander and Norm Baker — Victoria's potent one-two scoring punch — for the second straight game. Baker failed to score while Alexander, who established a scoring record, managed but one goal.

Richmond also muzzled the Victoria power play with remarkable effectiveness Friday. The Macs managed only one power-play goal and, during one stretch in the second period, failed to score while enjoying a man advantage for seven straight minutes.

Richmond out-shot Victoria 66-46.

Macs jumped into an early 4-0 lead but failed to contain Richmond after the Runners shifted into high gear in the second period.

Tom Penway, Ray Durante and Ron Pinder each scored three goals for Richmond. Brian Tasker added two while Dennis Barry, Rico Bellusci, Ed Ashcroft and Ian Clearie fired one apiece.

Dan Ranger, Jeevan Dillon and Mike Walsh each scored twice for Victoria. Alexander, Ken King and Rick Holinshead added the singles.

Nanaimo 'B' Squad Eliminated

NEW WESTMINSTER (CP) — New Westminster Rebels defeated Nanaimo Labatts 9-7 Friday night to advance to the finals of the West Coast Senior "B" Lacrosse League.

New Westminster will meet North Vancouver tonight in the first game of a best-of-five final series. The Rebels took the semi-final series 3-2.

Skp Mint, Bob Ormond and Gary Brunner scored two goals each for New Westminster with singles going to Doug McLeod, Glen Bourassa and Bob McAloney.

For Nanaimo, Truls Asdall and Jim Butterfield scored two goals each.

New Westminster had period leads of 5-3 and 8-4.

Wings Up NLL Lead

Times News Services

Philadelphia Wings increased their first-place margin in the National Lacrosse League Friday night to seven points over Rochester Griffins by defeating Toronto Tomahawks 15-14 before 8,234 fans in Philadelphia.

Maryland Arrows, meanwhile, moved into a tie for third place with Montreal Quebecois by upsetting Rochester Griffins 15-7 before 2,130 fans in Rochester.

Paul Suggate sparked Maryland, scoring four goals and adding three assists.

Pacific Junior "A"
LACROSSE PLAYOFFS
SUN., 8 P.M.
ESQUIMALT SPORTS CENTRE
VICTORIA McDONALDS
vs.
Richmond Road Runners
Adults $2. Students - OAP $1.50, Children $1.00.

JUVENILE CAN. FOOTBALL
Players Needed
Age 17 - 19
JAMES BAY MUSTANGS
Practice: 6:30 p.m.
MacDONALD PARK
Sun. - Thurs.
Hero's Welcome

DOLPHIN JR. FOOTBALL
PRE-SEASON GAME
BLUE BOMBERS
Sunday, August 18; 2 p.m.
Royal Athletic Park
Adults $2, Students and OAP $1.50, 12 and under 50c

sports

DOUG PEDEN - EDITOR

Smith Holds Series' Lead

MOUNT VERNON, Wash. — Dick Wilsky of Seattle won the fifth leg of the six-race International Drivers' Challenge series for sprint cars here Friday night and Victoria's Roy Smith finished 15th after his car broke down on lap 30.

Smith, who was running fourth at the time of the breakdown in the 75-lap "A" main event on the dirt track at Skagit Speedway, maintained his lead in the drivers' point standings. He has 549 points.

Don McLeod of Tacoma placed fifth Friday and now is second in points with 480.

Final race is tonight at Spanaway Speedway in Tacoma and is worth double points. That means Smith will have to place high in the field to win the driver championship, worth $1000.

Myron Gemmer of Lakewood, Wash., who campaigns on the Skagit Speedway track, was second Friday when Vern Church of Seattle spun out on the final turn in a side-by-side duel for first place with Wilsky.

Earlier in the race, Gary Patterson of Carson City Nev., blew an engine while in first place and wound up well back in the field of 18 starters. Fourteen cars finished.

Terry Crousere or Heron, Mont., a top driver on dirt tracks in the Pacific Northwest, broke the Skagit record in both his qualifying laps but finished the main event in the hospital.

He crashed into a wall midway through the feature when he was blinded by steam from Jerry McLeff's radiator when it blew.

$300 Pot To Beat Kershaw

Another week and another $100.

If anybody can beat Gary Kershaw tonight in the super-stock main event at Western Speedway, it's worth $300. The ante has been going up at

Stock cars will also be in action and the driver points race there is close with Al Smith, Ray Vatcher and Al Wade all in the running for the No. 1 spot. Smith holds it with 905 points.

Time trials are at 7 with racin at 8.

DRIVER STANDINGS

Super Stocks

Gary Kershaw 1,395, Rick O'Dell 891, Bill Price 701, Ron Hancock 686, Roy Haslam 520, Vic Bing 401, Tony Johnson 400, Larry Pollard 336, Earl Pollard 301, Neil Montgomery 256.

Stock Cars

Al Smith 905, Ray Valcher 819, Al Wade 762, Neil Moore 582, Steve Kennedy 551, Art Reedy 538, Dean Cramb 399, Roger Walker 373, Phil Filipovic 346, Mike Grute 342.

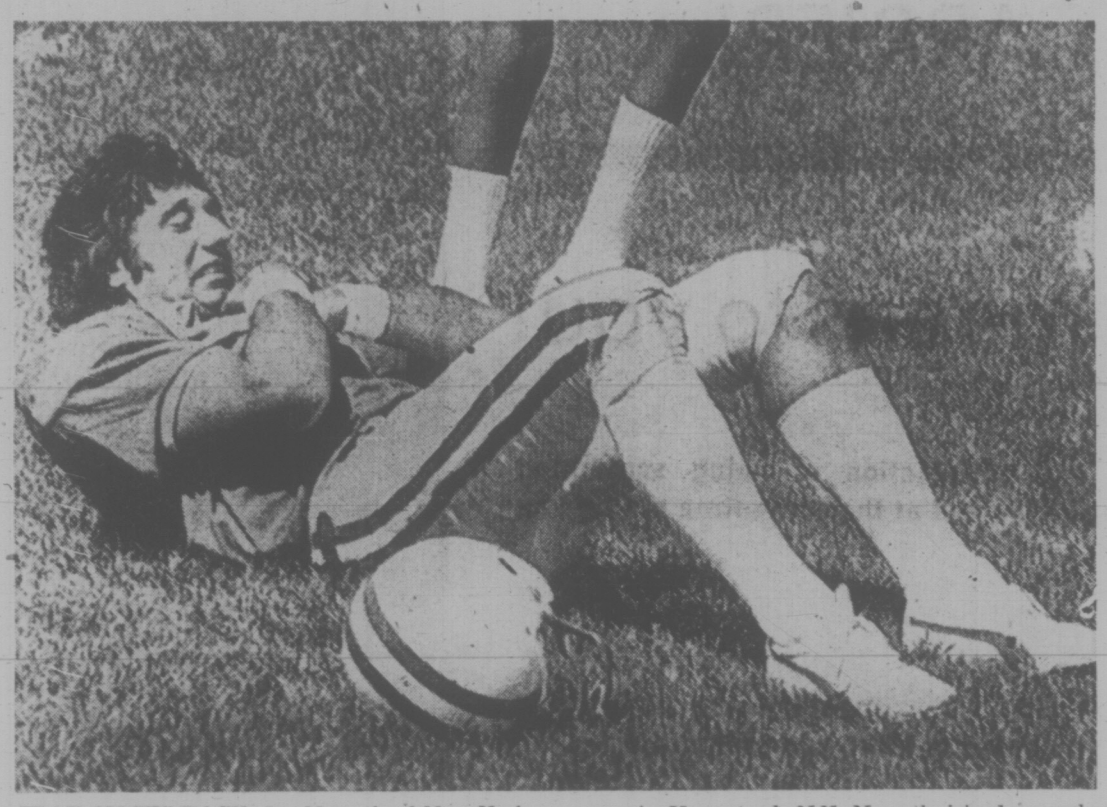

FLAT ON HIS BACK, Joe Namath of New York Jets begins exercises to get into shape at training camp in Hempstead, N.Y. Namath joined several other NFL veterans who returned to camp.

Falcons Look to General

By The Canadian Press

Atlanta Falcons' coach Norm Van Brocklin is leaving the outcome of his team's National Football League exhibition game with Cincinnati Bengals tonight up to the man he calls "General Lee."

"We are going according to their own reports," said Van Brocklin. "They have been working out daily in Atlanta under the direction of General Lee and they have announced themselves in great shape."

"General Lee" is quarterback Bob Lee, who led the 25 Falcon veterans back into camp after the cooling-off period was announced in the NFL Players Association strike.

Van Brocklin wasted little time in announcing that Lee and the other returnees would be starters despite only two days' work in pads before their first action of the year.

Friday night, rookie Harold Hart scored a pair of touchdowns as Oakland Raiders buried Detroit Lions 41-10 before 20,488 fans in Detroit.

Meanwhile, negotiations continued in Washington without success. Ed Garvey, executive director of the players' association, said the owners have refused to negotiate very much on the freedom issues, the crux of the dispute. Talks continued today.

In other action Saturday, New York Giants meet New York Yets, Baltimore Colts play Cleveland Browns at Tampa, Fla., Houston Oilers are at Los Angeles to meet the Rams, Pittsburgh Steelers visit Philadelphia Eagles and Chicago Bears play Green Bay Packers.

On Sunday, St. Louis Cardinals play San Diego Chargers in Seattle, Denver Broncos visit San Francisco '49ers, New Orleans Saints are at New England Patriots and Buffalo Bills play the Redskins at Washington.

Minnesota Vikings are at Miami against the Dolphins Monday night.

Who'll Be Odd Club Out?

There are five teams in the Junior Big Four Football League, so obviously officials figure one club isn't going to measure up this season.

In the past years Vancouver Blue Bombers have been the doormats, but that could change if last weekend's opening games are any indication.

Bombers, who meet Victoria Dolphins Sunday at Royal Athletic Park, have brought up 19 players from juvenile ranks and last Sunday upset North Shore Cougars 6-0.

Dolphins, meanwhile, dropped an 18-8 decision to Renfrew Trojans at Vancouver's Empire Stadium and coach Ken Werrun has spent the week working on Victoria's offence. There hasn't been much of it so far as Dolphins dropped a 13-0 verdict to Trojans in a pre-season game and didn't get on the scoreboard until the last 22 seconds of Sunday's loss.

Laurie Garrett will start at quarterback against Blue Bombers and, although Werrun has yet to settle on the balance of his backfield, there will be changes.

Kerry Lacroix will be among them. He's replacing Brian Kitagawa at halfback after Kitagawa suffered a foot injury last weekend.

Werrun, however, has been satisfied with Dolphins' defence, anchored by middle linebacker Steve Luddigson. The team also got strong efforts last weekend from defensive tackle Rocky Robson, Garry Leitch at defensive halfback and his brother, Murray, at cornerback.

Kickoff Sunday is 2 p.m.

FOOTBALL FIGURES

WESTERN CONFERENCE	P	W	L	F	A	Pts.
B.C. LIONS	4	3	1	96	68	6
Saskatchewan	4	3	1	79	85	6
Edmonton	3	2	1	74	37	4
Calgary	4	1	3	64	85	2
Winnipeg	3	0	3	41	79	0
EASTERN CONFERENCE						
Montreal	4	3	1	96	81	6
Toronto	4	2	2	83	80	4
Ottawa	4	2	2	77	78	4
Hamilton	4	1	3	72	89	2

Next game: Monday — Ottawa at Edmonton.

First quarter

1. Winnipeg, touchdown, Scott, 13-yard pass from Jonas, 3:31.
2. Saskatchewan, touchdown, Watson, 79-yard run, Berg convert, 7:50.

Second quarter

3. Saskatchewan, touchdown, Thompson, four-yard pass from Lancaster, Berg convert, 0:14.
4. Saskatchewan, touchdown, Campana, 24-yard pass from Lancaster, Berg convert, 14:28.

Third quarter

No scoring.

Fourth quarter

5. Saskatchewan, field goal, Berg, from 46 yards, 0:12.
6. Winnipeg, touchdown, Walker, on 112-yard pass interception, McKee convert, 11:55.

Score by periods:

Winnipeg	6	0	0	7—13
Saskatchewan	7	14	0	3—24

Wpg.		Sask.
10	First Downs	25
64	Yards Rushing	273
122	Yards Passing	254
172	Net Offence	470
13-28	Passes Made-Tried	22-34
2	Interceptions	2
13-43.3	Punts-Average	9-40.3
2-1	Fumbles-Lost	3-2
5-34	Penalties-Yards	4-15

Net offence is yards passing plus yards rushing, minus team losses.

MARLINS LEAD SWIM MEET

VANCOUVER (CP) — Coquitlam Sharks, the defending provincial champions, won four individual gold medals and two relays Friday in the first day of the B.C. Summer Swim Association championships but were standing second behind the North Shore Winter Club Marlins in team standings.

The Marlins had just one individual gold medallist but won three times in relays and piled up team points with one silver and seven bronze medals in the individual competitions.

The Marlins had 145 points after 36 events Friday — just eight more than Coquitlam's 133. Richmond was third with 92 points, Burnaby fourth with 71, Kamloops fifth with 68 and Abbotsford sixth with 57.

The remaining 44 events in the two-day B.C. championships take place today at Empire Pool where nearly 900 swimmers from 53 clubs in eight BCSSA regions are competing in age-group races.

Tammy Wirick, an outstanding Coquitlam swimmer, set pool records in winning the 220-yard individual medley in 2:50.8 and the 110-yard freestyle in 1:08.4 for girls 13-14.

West German Cyclist Impressive

MONTREAL (CP) — Hans Lutz of West Germany swept to an impressive victory and the gold medal Friday in the men's individual pursuit for amateurs at the world cycling championships.

The Russians picked up their second gold medal of the championships when Tamara Piltsikova defeated Sue Novarra of the United States in two straight heats in the women's sprint competition — a best-of-three series.

The Russians had found themselves in a position — temporarily — where they would have been assured of both the gold and silver medals in tonight's final of the men's amateur sprint competition.

Sergei Kravtsov had handled Giorgi Rossi of Italy with comparative ease in two straight heats of the semi-final.

But team-mate Anatoli Iablunovski was having difficulty making similar progress against Anton Tkac of Czechoslovakia.

The winners of the two series meet for the gold and silver medals, with the two losers fighting it out for the bronze.

Iablunovski won his first heat against Tkac, but the Czech fought back to win the second by less than a wheel-length.

In the third and deciding heat the Russian fell in the second-last turn of the third and final lap. The starter fired his pistol to halt the race, while Iablunovski lay on the track.

After considerable time he rose and made his own way to the Russian stall in the mid-field area with blood streaming from his right leg.

The judges then announced that Tkac had been disqualified for irregularities discovered when the video tape was down. But Tkac protested that a sprint event can not be stopped or lost in the final 200-metres of a race.

The officials then reversed their decision and declared the Czech rider the winner of the third and deciding heat. This decision pits Tkac against Kravtsov for the gold tonight and relegates Iablunovski to a fight for the bronze against Rossi.

WEEKEND SPORTS MENU

TONIGHT

CAR RACING
7 p.m. — Time trials for combined super-stock and stocker program, racing at 8, Western Speedway.

LACROSSE
8 p.m. — Second game in best-of-three B.C. Intermediate "A" playoff, Victoria Island Pacific Oilers vs. New Westminster, Memorial Arena.

SUNDAY

LACROSSE
7 p.m. — Pacific Junior "A" League, fifth game best-of-seven semi-final, Victoria McDonalds vs. Richmond Roadrunners, Sports Centre.
12 noon — B.C. Intermediate "A" playoff, third game (if necessary) best-of-three series, Victoria Island Pacific Oil vs. New Westminster, Sports Centre.
2 p.m. — B.C. Intermediate "B" playoff, third game (if necessary) best-of-three series, Esquimalt Teamsters vs. Richmond, Sports Centre.

SOFTBALL
12 noon, 2 and 4 p.m. — Stuffy McGinnis Men's League, continuation of best-of-five semi-final (2 and 4 p.m. games if necessary); Century Inn vs. Port Angeles, Central Park.
12 noon and 2 p.m. — Continuation of play in district senior "C" men's tournament (2 p.m. game if necessary), Royal Oak vs. winner Sooke-Mike's, Heywood Avenue Park.
6 p.m. — Men's exhibition, Stuffy McGinnis League All-Stars vs. Bate Construction, Heywood Avenue Park.

FOOTBALL
2 p.m. — Big Four Junior League, Vancouver Blue Bombers vs. Victoria Dolphins, Royal Athletic Park.

BASEBALL
1 and 3 p.m. — Senior Amateur League, opening games best-of-seven final, Greave's Movers vs. Farmer Construction, Lambrick Park.

CRICKET
1:30 p.m. — Victoria and District Association; Castaways vs. Alcos, Beacon Hill Park; Oak Bay vs. Incogs, Windsor Park.

BILL WALKER ON VACATION

GREATER VICTORIA
BOX LACROSSE
Intermediate "A"
2nd. Game Playoff
Best 2 out of 3
Saturday, 8 p.m.
Memorial Arena
VICTORIA ISLAND PACIFIC OILERS
vs.
N. WESTMINSTER SALMONBELLIES
FOR THE
B.C. CHAMPIONSHIP
Adults: $1 Children: 50¢

TONIGHT

$300 BONUS to Any Driver Who Can Beat GARY KERSHAW
★ SUPER STOCKS ★
and
★ ★ STOCK CARS ★ ★
Time Trials 7 p.m. Racing 8 p.m.
ADULTS $3.00 STUDENTS $2.50 KIDS 6-12 50¢
RAIN DATE MON. 7 P.M.
WESTERN SPEEDWAY

THERE ON TIME? San Diego Padres shortstop Enzo Hernandez takes a look over his shoulder to see if Chicago Cubs' Jose Cardenal is back at second base safely on throw from right field after Billy Williams flied out. Cardenal was safe. Cubs won 4-1. (AP Wirephoto)

Bill Thompson Proves That Nice Guys Do Win

By ERNIE FEDORUK
Times Staff

Bill Thompson's problem is his personality.

He's obliging and a nice guy, but a flub as a flack.

A flack, to the uninitiated, is a press agent who fires up all kinds of information and hopes some of it will connect and help boost his meal ticket to success.

But Thompson isn't anxious to boost himself so the Victoria Golf Club's "nice guy" remains the Seniors' North West Golf Association's quiet champion.

Thompson nailed down his fourth title in five years Friday by defeating Portland's Harold Weston 4 and 3.

And if Thompson were to write his own story, he might mention he three-putted the first hole, finished with a birdie, was two over par for the 15 holes played, and then devote the remaining space to his opponent.

Success and performance does a better job of boosting Thompson than Thompson does. His victory on his home Oak Bay course was his third in succession. He achieved it with the same steadiness that has marked his play all week during the 52nd annual tournament.

Now playing to a four handicap, Thompson went over par on only three holes — the first, sixth and 12th — came up with one birdie and ran off 11 pars.

"I played pretty well," was Bill's most dramatic assessment of Friday's 18-hole final.

CHAMPIONSHIP FLIGHT

GRAND: Bill Thompson (Victoria) def. Harold Weston (Portland), 4 and 3.

AA: Jack Edgell (Vancouver) def. R. L. Sabin (Portland), 1 up.

A: E. William Johnson (Seattle) def. Arnold Koutenen (Olympia), 4 and 3.

B: Melvin Aspray (Spokane) def. Fran Andrews (Portland), 2 and 1.

C: Mac O'Brien (Spokane) def. Lionel Morrison (Victoria), 4 and 3.

D: W. S. Steele (Seattle) def. Dale Fischer (Eugene), 3 and 2.

FIRST FLIGHT

GRAND: Bob Dwyer (Portland) def. Curly LeClercq (Portland), 5 and 4.

AA: Nels Perkins (Tacoma) def. Harry Rowen (Tacoma), 2 and 1.

A: Gene Bowman (Wemme, Ore.) def. Merle Taylor (Portland), 1 up.

B: John Bayne (Victoria) def. Harold Husband (Victoria), 3 and 2.

C: Jay Wallenstrom (Tacoma) def. John Sullivan (Seattle), 3 and 2.

D: Ken Davis (Victoria) def. Peter Stanley (Vancouver), 1 up.

OTHER FLIGHTS

SECOND: Bob Cross (Eugene) def. Jack Lockhard (Vancouver), 3 and 2.

THIRD: John MacGillivray (Spokane) def. Bill Newcombe (Victoria), 2 and 1.

FOURTH: Bob Anderson (Victoria) def. Stan Haynes (Victoria), 1 up.

FIFTH: Stan Bekins (Vancouver) def. Paul Lemcke (Tacoma), 2 up.

SIXTH: Joel Baker (Seattle) def. Bill Munro (Victoria), 2 up.

SEVENTH: Bill Hewitt (Tacoma) def. Fred Bogardus (Vancouver), by default.

EIGHTH: Frank Rodway (Victoria) def. Doug Meyers (Tacoma), 2 up.

NINTH: Stewart Begg (Vancouver) def. Reg Clark (Vancouver), 2 and 1.

TENTH: Jim Brennan (Spokane) def. Bud Jaggar (Portland), score unavailable.

ELEVENTH: John Coughlin (Portland) def. Tom Montgomery (Portland), by default.

TWELFTH: John Helm (Portland) def. Bob Catlin (Portland), 3 and 2.

THIRTEENTH: Jerry Camp (Spokane) def. Bill Hunt (Portland), 3 and 2.

FOURTEENTH: Dave Fladgate (Vancouver) def. Waldo Skillings (Victoria), 2 up.

FIFTEENTH: John Byrne (Spokane) def. John Mueller (Tacoma), 2 and 1.

MEDAL ROUND: George Bigelow, low gross; Ledley McMaster, low net.

Tucker Leading Senior Tourney

CAMBRIDGE, Ont. (CP) — Murray Tucker of Woodbridge, Ont., fired a one-under-par 69 Friday for the first-round lead in the Canadian Professional Golfers Association seniors championship.

Tucker held a one-stroke lead over Bill Kerr and Jules Huot, both of Quebec.

Sandra Second

ST. PAUL, Minn. (AP) — The leading money winner on the 1974 women's professional golf tour, JoAnne Carner of Lake Worth, Fla., strung together an eagle and four birdies on the front nine Friday en route to a first-round 68 and a one-stroke advantage in the $35,000 St. Paul Ladies Open.

Sandra Post of Oakville, Ont., toured the front nine with a 32 and finished one stroke behind at 69.

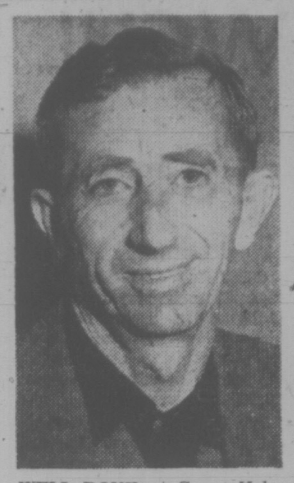

WELL DONE at Gorge Vale Golf Club's "roast" Friday night was secretary-manager Leo Derman. Now in his 25th year as club official, the 61-year-old Derman was honored when new trophy bearing his name was introduced and will be presented annually to Gorge Vale member for meritorious service to golf. Clubmates and "other pals" also presented Derman with several gifts.

Ontario Captures Team Title In Junior Girls' Golf Play

EDMONTON (CP) — The consistency of Stacey West of Thornhill was vital as Ontario captured the team title Friday in the Canadian women's junior golf championships.

She turned in an 80, one of the top rounds of the day, as Ontario won over Quebec by one shot in the team competition.

Miss West was the only Ontario junior whose score counted on both days of the three-member interprovincial junior competition, in which each team totalled its best two scores.

Miss West totalled 81 and 80 while Liz Ruttan of Unionville, the individual leader after 18 holes with 160, fired 77 and 83. Miss Ruttan's score did not count on the final day.

Quebec had led after first-day competition by two shots. Top Quebec scores Friday were 79 by Diane Plante of La Tuque, and 86 by Diane Dolan of Gatineau. The Thursday leader, Louise Tremblay of L'Assomption, who managed a 76, had an 87 for a 163 total.

Ruttan's leading 160 topped provincial partner West by one shot, while the tiny Alberta provincial champ, Jackie Davies, tied with Debby Stewart of Long Beach, Calif., at 162 for third place.

Victoria's Sydney Thomson, the B.C. and Pacific Northwest Golf Association champion, came up with an 87 to go with an opening-round 84 and shared 17th place in the individual standing with a 171 total.

Kathy Little of Gorge Vale, Victoria's only other entrant here, had a second-round 98 and has a 194 total.

"It has to get better," said West.

"I chipped badly but I putted well and I scored well. If somebody putts well Saturday and chips better than I did, I'm sure the winning score will be interesting."

Ontario's Pam Johns of Weston, considered the favorite in pre-tournament speculation, shot 82 Friday for a 166 total.

"Don't ask me how well I played," she said. "Ontario won; that's more important."

Miss Tremblay's 163 carried her to fifth place in the individual race, with Miss Plante sixth and Miss Dolan tied with Miss Johns for seventh.

Ontario ended with 320 for 36 holes. Quebec was one shot behind in the race for gross honors but won the net competition over Prince Edward Island, which finished one shot behind.

After 36 holes, with one round remaining in net competition; the individual leader was Carolyn Cox of Charlottetown, a 13-handicapper who finished with 145.

Trailing by one shot were Liz Ruttan, her sister, Shelley, and Carol Andreachuk of Lethbridge, Alta.

Torre Finds Delight In Greeting New Man

By The Associated Press

When Joe Torre stepped to the plate with the bases loaded in the ninth inning Friday night, he was happy not to see a familiar face.

Torre, who had been struck out by John D'Acquisto in each of his previous three times at bat, laced a two-run single off San Francisco reliever Elias Sosa to give St. Louis Cardinals a 2-1 victory over the Giants.

"Just getting up and not having to face that other guy (D'Acquisto) felt good," said Torre, whose single to left kept the first-place Cards 1½ games in front of Philadelphia Phillies in the tight National League East.

Elsewhere, New York Mets edged Cincinnati Reds 2-1 in 12 innings, Pittsburgh Pirates tripped Los Angeles Dodgers 5-2, Philadelphia defeated Atlanta Braves 6-3, Houston Astros whipped Montreal Expos 8-3 and Chicago Cubs stopped San Diego Padres 4-1.

In the American League, Chicago White Sox split a doubleheader with New York Yankees, losing the first 9-8 and taking the second 4-2; Boston Red Sox edged Minnesota Twins 3-2; Texas Rangers rapped Cleveland Indians 7-3; Baltimore Orioles shut out Kansas City Royals 1-0; California Angels trimmed Milwaukee Brewers 7-3, and Detroit Tigers defeated Oakland A's 5-3.

D'Acquisto, 9-11, handcuffed the Cards on just two hits over the first eight innings, but pinch-hitter Jim Dwyer walked to open the ninth and Lou Brock singled him to third, bringing on Sosa.

Brock promptly stole second for his 81st theft of the season. After Ted Sizemore flied out, Reggie Smith was intentionally walked, before Torre's single.

Rusty Staub singled home Bud Harrelson in the top of the 12th to put the Mets in front 2-1. It was then up to New York relief ace Tug McGraw to keep things that way.

The first man up in the bottom of the 12th was Johnny Bench, who laced a McGraw curve to the wall in left field, the ball hitting just below the yellow home-run line. Bench wound up on second with a double. Darrel Chaney tried to bunt Bench along, but McGraw fielded the ball, spun and fired to third in time for the out.

That proved to be the key play, as McGraw got Dave Concepcion to pop out for the second out of the inning. Then, after walking George Foster, he retired Cesar Geronimo on a grounder to the mound for the final out.

Dock Ellis fired a five-hitter for the Pirates, posting his sixth consecutive victory and handing the Dodgers their fourth straight loss.

Dave Cash slugged a two-run triple in the ninth inning to break a 3-3 tie and lead the Phils to victory. He then scored on a passed ball.

With one out in the ninth, Bill Robinson was safe at third base when Atlanta's Ralph Garr dropped his fly ball for an error. After Bob Boone struck out, Tommy Hutton walked, then Cash laced his triple.

Doug Rader drove in four runs with a homer and a single to lead Houston to victory. Rader's RBI single keyed a three-run outburst in the fourth inning, while his three-run homer capped the scoring in the eighth.

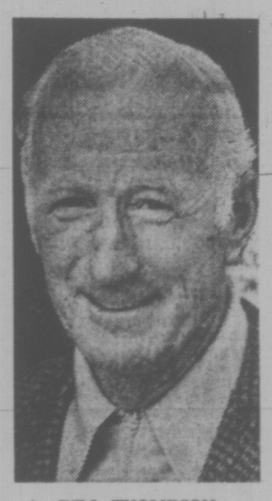

BILL THOMPSON
. . . third straight

Attitude Helps Stockton

WETHERSFIELD, Conn. (AP) — "I have a good attitude," said Dave Stockton, trying to explain his record-setting lead midway through the $200,000 Sammy Davis Jr.-Greater Hartford Open golf tournament.

"That's what golf is all about, really," he said. "Aattitude. I'm having a great time. It's a lot more fun to walk along and laugh and talk with people than to trudge down the fairway with your head down looking at the worms."

Ben Kern of London, Ont., shot a second-round 77 for a 148 total and failed to qualify for further competition.

Panasiuk Oozes With Confidence

EDMONTON (CP) — Bob Panasiuk took a two-stroke lead in the Alberta Open golf tournament Friday and immediately set his sights on breaking the course record during today's second round.

The confident Windsor, Ont., resident fired a six-under-par 65 on the opening day and thought he tied the course record at the 6,581-yard Derrick Golf and Winter Club course.

When told the course record was 64, Panasiuk barely flinched and shot back:

"Well, I'll just have to shoot 63 Saturday and break the record."

Amateur Ken Wasslen of Calgary turned in one of the day's biggest surprises with a 67, mainly on the strength of sharp putting. Veteran Bob Cox of Richmond, B.C., and two young professionals, Don Rioux of Ottawa and Terry Wiens of Vancouver, also had 67s.

Cox was seven under par after 12 holes, but had bogeys on three of the last four holes. One of the bogeys came when he three-putted from eight feet.

Bob Panasuik	33-32—65
Don Rioux	35-32—67
Ken Wasslenn	34-33—67
Bob Cox	32-25—67
Terry Wiens	34-33—67
Dave Barr	36-32—68
Mike Hogan	33-35—68
Steve Groves	35-33—68
Gary Bowerman	34-35—69
Michel Boyer	36-33—69
Mike McTaggart	35-34—69
Gary Vanier	34-35—69
Doug Robb	35-34—69
Al Kennedy	36-33—69
Charles Green	34-35—69
Leon Decaire	34-35—69
John Morgan	32-37—69
Bill Tape	38-31—69
Gar Hamilton	36-33—69
Burt Drysdale	36-33—69

OTHER B.C. SCORES

Barry McPhee, Kamloops	73
Jason Paukkunen, Lake Errock	73
Tom Whittle, Richmond	74
Dan Robb, Vancouver	75
Dougal Ivanco, Kamloops	75
Wendyl Arnold, Surrey	75
Bob Esdale, Cranbrook	76
Bob Smith, Kamloops	76

Bull Puts B.C. in Final

ERINDALE, Ont. — Esquimalt-Victoria West faced a difficult, uphill struggle and British Columbia's hopes of success in today's Canadian Little League baseball showdown seemed to depend on how the pitchers responded to manager Bob Bull's juggling.

The B.C. champions from Victoria face unbeaten Lethbridge Norcrest in a nationally-televised playoff this afternoon. Victoria must defeat Lethbridge twice in order to advance to the world series at Williamsport, Penn.

A three-hit shutout by Mike Bull and timely hitting by David O'Brien carried the West Coast team to a 1-0 victory over Brockville, Ont., in Friday's losers' bracket final.

Bull won his eighth playoff game with a solid performance. He didn't walk a batter and struck out eight.

Because Little League rules stipulate pitchers must have a day's rest before their next mound assignment, Bull won't be available to pitch today.

The elder Bull, team manager, plans to start O'Brien despite the fact the hurler still has not fully recovered from a shoulder soreness that developed during the Victoria city championships.

Also available for pitching are Mike Bitten and Ben Christie.

O'Brien was Victoria's offensive star Friday. He collected the only three hits given up by Ontario's Geoff Moore and drove in the game's only run.

Bull scored the winner when he drew a walk and took second on a passed ball. The pitcher then raced home on O'Brien's double.

Bull also beat the Ontario champions 4-3 in their extra-inning, opening-game meeting earlier in the week.

Catcher Jim Sharpe returned to Victoria's lineup and appeared to provide steadying influence on the pitcher. Sharpe suffered a knee injury during the area playoffs and had been playing first base.

Brockville	000 000—	0 3 0
Esq.-Vic. West	100 000—	1 3 0

Geoff Moore and Peter Clow; Mike Bull and Jim Sharpe.

BASEBALL SCOREBOARD

NATIONAL LEAGUE

East Division

	W	L	Pct	GBL
St. Louis	63	57	.525	—
Philadelphia	61	58	.513	1½
Pittsburgh	60	59	.504	2½
Montreal	55	61	.474	6
New York	52	63	.452	8½
Chicago	49	67	.422	12

West Division

	W	L	Pct	GBL
Los Angeles	75	44	.630	—
Cincinnati	71	49	.592	4½
Atlanta	63	55	.534	11½
Houston	60	58	.508	14½
San Francisco	54	66	.450	21½
San Diego	47	73	.392	28½

Los Angeles	000 002 000—	2 5 2
Pittsburgh	100 200 02x—	5 7 0

Sutton 10-9, Hough (8) and Yeager; Ellis 9-8 and Sanguillen.

Philadelphia	021 000 003—	6 9 1
Atlanta	030 000 000—	3 4 1

Carlton, Schueler (3), Garber (7), Richert 2-1 (9) and Boone; Niekro 13-10 and Correll. Home run: Atlanta — Correll (2nd).

Houston	200 300 030—	8 15 1
Montreal	100 100 100—	3 8 0

Griffin 12-5, Cosgrove (7) and May; Rogers 12-15, Murray (5), Carrithers (8) and Foote. Home runs: Montreal — Foote (7th), Houston — Rader (13th).

San Francisco	000 000 010—	1 9 0
St. Louis	000 000 002—	2 4 1

D'Acquisto, Sosa (9) and Rudolph; Gibson 7-10 and Simmons. Home run: San Francisco — Speier (7th).

N.Y.	000 000 010 001—	2 7 0
Cin.	000 001 000 000—	1 10 0

Koosman, Miller (9), McGraw 4-6 (11) and Grote; T. Carroll, Hall (8), C. Carroll (10), McEnaney 1-1 (12) and Plummer.

San Diego	100 000 000—	1 5 1
Chicago	110 002 00x—	4 7 1

Freisbladen 8-7, Hardy (6), Laxton (6) and Cannizzaro, Kendall (7); Kremmel, Detore (2) 1-0, Todd (8) and Swisher. Home run: Chicago — Cardenal (9th).

AMERICAN LEAGUE

East Division

	W	L	Pct	GBL
Boston	65	53	.551	—
Cleveland	59	56	.513	4½
Baltimore	60	58	.508	5
New York	58	60	.492	7
Milwaukee	56	63	.471	9½
Detroit	56	63	.471	9½

West Division

	W	L	Pct	GBL
Oakland	69	51	.575	—
Kansas City	62	55	.530	5½
Texas	61	60	.504	8½
Chicago	60	59	.504	8½
Minnesota	58	62	.483	11
California	48	72	.400	21

Texas	000 000 700—	7 9 0
Minnesota	100 000 200—	3 8 2

Bibby 17-14, Merritt (7), Foucault (8) and Sundberg; Bosman 5-2, Buskey (7), Wilcox (8) and Ellis. Home run: Texas — Burroughs (23rd).

Detroit	100 000 400—	5 9 0
Oakland	000 012 000—	3 8 1

Lolich 14-14 and Lamont; Hunter 17-10, Fingers (7) and Haney, Tenace (8). Home runs: Detroit — Nettles (3rd), Freehan (10th), Oakland — Tenace (17th), Jackson (22nd).

Milwaukee	012 000 000—	3 8 1
California	005 000 02x—	7 8 1

Wright 8-18, Rodriguez (3), Travers (8) and Porter; Ryan 16-12, Sanders (8) and Rodriguez. Home runs: California — Oliver (8th).

Chi.	120 011 020 000	1—8 16 0
N.Y.	320 000 020 000	2—9 17 2

Bahnsen, Pitlock (2), Forster (8) 7-8 and Downing; Dobson, Martinez (6), Upshaw (9), Lyle (10) 7-3 and Demgsey. Home runs: Chicago — Orta (9th and 10th), Henderson (15th), Allen (32nd); New York — Munson (11th).

Second game

Chicago	000 400 000—	4 9 0
New York	010 100 000—	2 8 0

Kucek, Bahnsen 11-13 (5) and Barrney; Tidrow 9-10, Martinez (7) and Munson. Home runs: Chicago — Melton (19th), Sharp (3rd).

Kansas City	000 000 000—	0 3 1
Baltimore	000 010 00x—	1 10 0

Dal Canton 7-6 and Healy; Grimsley 14-10 and Williams.

Minnesota	100 000 001—	2 11 1
Boston	001 100 001—	3 11 1

Hands, Campbell 6-7 (9) and Roof; Marichal, Drago (7), Veale (8), Segui (8) 6-4 and Blackwell.

Canada Ousted

GARY, Ind. — Canada was eliminated from the Senior Little League baseball world series when the Thunder Bay, Ont., team was defeated 7-5 by the Wiesbaden squad from Germany.

Canadian pitcher Dave Bazulak yielded only five hits, but he ran into trouble in the fifth inning, when the Germans scored four runs to wipe out Canada's 5-3 lead.

Award winning service means more than just service for your VOLVO at
McCALLUM MOTORS
1101 Yates St. D6822 382-6122

CANADIAN FOOTBALL
VAMPIRES
Registration and Practices
JUVENILE Boys, 16 - 19 Sundays, Tuesdays Thursdays, 6:30 p.m.
BANTAM Boys, 13 - 16 Mondays and Wednesdays, 6:30 p.m.
BRAEFOOT PARK
FOR INFORMATION PHONE 479-7964

SALMON COUNTRY
PEDDER BAY marina
BOAT RENTALS • GUIDE SERVICE
RAMP • WHARFAGE
ATTENTION FISHERMEN
Recommended fishing times for best feeding activity in local waters.

Date	Major a.m.	Minor p.m.
18th	8:50-10:50	3:30-5:30
19th	9:25-11:25	4:00-6:00
20th	4:15- 6:15	4:35-6:35

ROCKY POINT RD. • 478-1771

"Home of the Friendly Curlers"
CURLERS
There is still time to form a league or join a league in Canada's fastest growing sport.
IF YOU HURRY
MEN'S SENIOR LEAGUE
Curling three times weekly: Monday, Wednesday and Friday—9:30 a.m. and 11:30 a.m.
LADIES' AFTERNOON LEAGUE
Twice weekly—Tuesday and Thursday
BUSINESS LADIES
Every Tuesday night—9:00 p.m. to 11:00 p.m.
MIXED LEAGUES
Mixed Curling Tuesday, Wednesday, Friday and Saturday Evenings and all day Sunday.
ENTRIES ALSO BEING ACCEPTED FOR NEW LEAGUES AS FOLLOWS
—LADIES' NIFTY-FIFTY LEAGUE — Monday 12:00 p.m. - 2:00 p.m.
—MEN'S WEEKEND SPECIAL, (15 GAMES) SATURDAY, 10:00 a.m. - 12:00 p.m.
—LADS' AND LASSIES' LEAGUE—SATURDAY, 4:00 p.m. - 6:00 p.m.
—SUNDAY MIXED (EARLY RISERS) SUNDAY, 8:00 a.m. - 10 p.m.
DON'T DELAY—PHONE 479-7188; Tomorrow may be too late!
PLAYLAND CURLING CLUB
4240 GLANFORD AVENUE 479-7188

Do-it Yourself TIPS
PREVENTING STOPPAGES IN GUTTERS AND PIPES—Cover gutters with hardware cloth which can be nailed to the edges of wood gutters or stapled beneath the lowest roof shingles to enclose a metal trough.
IRLY INDEPENDENT RETAIL LUMBER YARDS
VICTORIA BUILDING SUPPLIES LTD. 2000 Government 382-7261

YEAR END SALE
Stock MUST Be Reduced By Sept. 1
Save $$$ On These Popular Imports
48 Gals. Of Gas Free

	REGULAR	Y.E.S
1973 Pinto	$2495	$2187
1973 Celica	$3395	$2845
1972 Datsun	$2195	$1825
1972 Marina	$2195	$1845
1972 Celica	$2995	$2465
1971 Cricket	$2095	$1932
1971 Vega	$1995	$1610
1970 Mazda	$1495	$1225
1969 Datsun	$1595	$1330
1972 Datsun P.U.	$2395	$2110

REMEMBER
Bring this ad with you and receive
48 Gals. of Gas
Free with the purchase of any of the above vehicles.
B. MADSEN MOTORS LIMITED
2691 Sooke Road 478-5011
Bonded For Your Protection
D.L. 5026
The Largest Selection of Pre-Owned Automobiles in Glen Lake

WCHL Players Face Charges

REGINA (CP) — Swift Current Broncos players David Williams and Terry Ruskowski may face stiff penalties if city magistrate's court heeds the advice of crown prosecutor Fred Luberti.

The former juniors pleaded guilty Thursday to charges of common assault stemming from a 30-minute brawl that interrupted a Western Canada Hockey League semi-final playoff game between the Broncos and Regina Pats April 19.

Mr. Luberti said that in view of the players' youth and absence of criminal records, he would not ask for a jail sentence but that both were able to pay and deserved fines of at least $300 each.

"We cannot say our hockey ice is an island removed from the criminal law," Mr. Luberti said. "Hockey is a part of our national life. Why should spectators be subject to danger?"

Williams, 20, of Weybrun, Sask., and Ruskowski, 19, of Prince Albert, played their last of three years with the Broncos in the 1973-74 season. Williams now has signed with Toronto Maple Leafs and Ruskowski with Houston Aeros.

The original charges laid against Williams were common assault, causing a disturbance and assaulting a peace officer. The second of these was later withdrawn by the crown and the charge of assaulting a peace officer was changed to common assault. A similar charge laid against Ruskowski also was changed to common assault.

Mr. Luberti told the court that fans had been heckling Williams with remarks such as "Is it your IQ?" referring to No. 27 on his sweater. Williams, who was serving a holding penalty, jumped into the stands and began striking a fan with his hockey stick while a guard tried to restrain him.

When a second guard attempted to stop Ruskowski from entering the stands, Ruskowski hit him on the head with his hockey stick, Mr. Luberti said.

The crown prosecutor said the assault charges were serious because the consequences could have been serious injury and because hockey players such as Willaims and Ruskowski are men in the public eye.

"Such a person committing an offence while he is in the limelight creates a greater danger to society than the violence itself," Mr. Luberti said.

Sentencing is scheduled for Aug. 22.

Sobers Set To Retire

LONDON (AP) — West Indian cricket star Gary Sobers, one of the game's greatest all-rounders, announced Friday he is retiring from first class cricket.

Sobers, the only cricketer ever to hit six sixes off one six-ball over, said he will quit his club, Nottinghamshire, at the end of the current season later this month.

Sobers, 38, said he cannot face the strain of another season of playing cricket seven days a week.

He has scored more than 27,000 runs in his career.

Top Yachts Win

NEWPORT, R.I. (AP) — Intrepid and Courageous, the two leading yachts in the trials to pick an America's Cup defender, each won two races Friday on Rhode Island Sound.

Intrepid defeated Mariner by one minute, 27 seconds over a 20-mile course, then defeated Valiant by 2:44 in a nine-mile race.

Courageous, sailing the same courses, beat Valiant by 5:32 and Mariner by 2:48.

Intrepid will race Courageous today and Mariner will face Valiant as the trials continue. A day off from racing is scheduled Sunday.

Friday's results left Intrepid as the only undefeated boat. The two-time America's Cup defender has a 3-0 record. Courageous is 2-1, Mariner 1-2 and Valiant 0-3.

Courtenay Netter Posts Big Upset

COWICHAN — Geoff Harris of Courtenay recorded a major upset in the annual Pacific Northwest tennis championships Friday to remain the only Canadian hope in the men's singles.

The unseeded Harris defeated former champion Jim Jackson of Seattle, 7-6, 6-3, to advance to today's semi-finals against Texan Billy Hoover, The latter scored a 6-2, 6-3 victory over defending champion Roger Skillings of Victoria.

Al Stultz of Seattle downed Peter Bard of Vancouver, 6-2, 7-6, while Peter Popodopolos beat Al Lawrie, 6-4, 6-2, in Friday's other quarter-final matches.

Skillings and Ernie Cockayne of Victoria reached the men's doubles final by defeating Denny Lewis and Bob Thompson of Oregon, 6-4, 6-2.

The Victorians were to face Stultz and Popodopolos, 7-6, 6-2 victors over Harris and Lawrie, in today's final.

Boxing Body Rules Against Stimulants

PANAMA CITY, Panama (AP) — The use of drugs or "any type of stimulant" before or during a championship fight by any of the boxers will be sufficient cause for disqualifying the guilty fighter, the World Boxing Association has ruled.

The resolution came during the third day of the WBA's 53rd annual convention in which other rulings were also released.

The WBA banned boxers from drinking "anything but pure water" during a championship fight.

The resolution also prohibited the use of oil or grease on the bodies of contenders during fights.

It was resolved that eight-ounce gloves will be used from now on for divisions between flyweight at 112 pounds to welter, 145 pounds. Ten-ounce gloves can be used from middleweight, at 150 pounds, to heavyweights at 180 pounds or more.

Final Berth To Mike's

Mel Nelson's four-hit pitching and a pair of home runs Friday carried Mike's Sports Shop to the district senior "C" men's softball playoff final.

A two-run homer by Alf Hass and a solo clout by Bob Butterworth provided Nelson with the winning edge in a 4-2 victory over Sooke Merchants at Heywood Avenue Park.

The loss eliminated Sooke from the three-team, double-knockout tournament and sends Mike's against unbeaten Royal Oak Sporting Goods. The finalists meet Sunday at noon and, if necessary, at 2 p.m.

In addition to his homer, Butterworth also came up with a double to drive in Mike's first run.

Sooke	110 008 6—2	4	2	
Mike's Sport	003 010 x—4	6	2	

Ron Fedosenko and Ron Witkewitch; Mel Nelson and Bob Butterworth. Home runs: Mike's — Alf Hass, Butterworth.

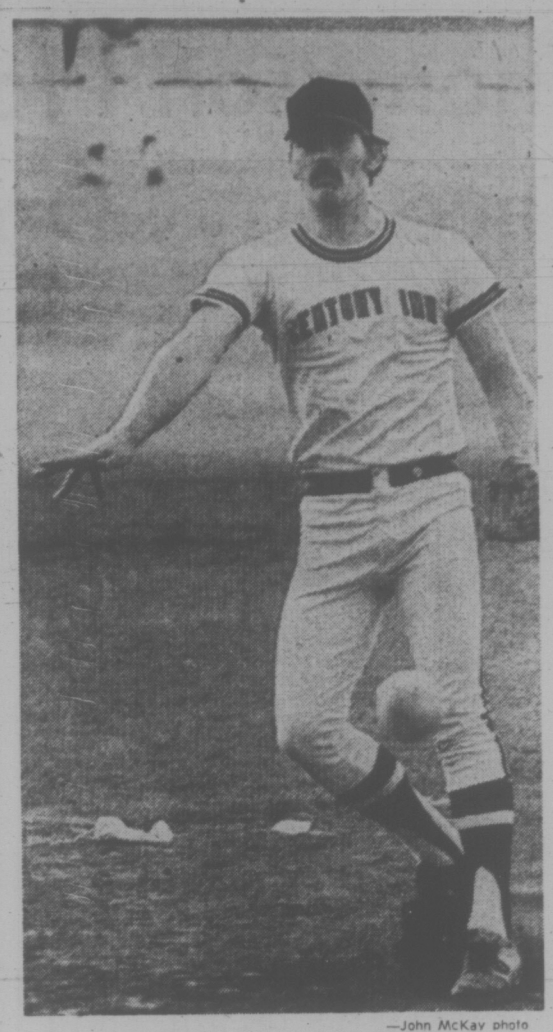

—John McKay photo

BILL POLZ . . . all-star pitcher

Stars Dominated By Three Teams

The three teams that finished the regular season with only one game separating them dominate the 1974 Stuffy McGinnis Men's Softball League all-star team.

And Century Inn, which had to defeat Seaboard Construction in a playoff for first place, led the way with six members selected to the team.

They are catcher Terry Oscarson, third baseman Mike Cox, shortstop Harry Strukoff, outfielder Lou Vermette, pitcher Bill Polz and coach Jim Buchan.

Cox and Seaboard's Bob Reid tied for third-base voting to give the all-star team an extra man.

Seaboard and Port Angeles Telecable each placed three on the team. In addition to Reid, Seaboard's all-stars are outfielder Glen Kilduff and first baseman Paul Morrison.

Manager Don Schlemmer, pitcher Sid Krumpe and centre fielder Bill Tiderman are Port Angeles' contributions to the team.

Honorable mention went to southpaw pitcher Mel Nelson of Mike's Sports Shop, pitcher-outfielder Joe Mathieson of Labatts, catcher Jerry Sparks of Port Angeles and Sooke outfielder Alden Govenlock.

The team will be honored Sunday at the league's annual "awards night game" at Heywood, and will play Bate Construction in an exhibition game starting at 6 p.m.

Bates are the newly-crowned B.C. senior "A" champions and will be the host team in the Canadian championships starting Aug. 25 at Royal Athletic Park.

CARDS GET OSTEEN

ST. LOUIS (AP) — St. Louis Cardinals have bolstered their pitching staff by obtaining veteran left-handed pitcher Claude Osteen from Houston Astros in a National League deal. In return the Cardinals sent minor league pitcher Ron Selak to the Astros' Columbus, Ga., farm club in the Southern League.

U.S. Takes Gals' Title

STRATFORD, Conn. (AP) — Willie Roze drove in two runs and Joan Joyce struck out 15 batters as the United States defeated defending champion Japan 3-0 to win the women's world softball tournament Friday night.

Australia won third place earlier in the day by beating the Philippines 4-0.

Miss Joyce's pitching gave her a tournament record total of 76 strikeouts in 36 innings. She won five of the team's 10 contests, two of them perfect games.

Hatchet Job in Tennis

TORONTO (CP) — Julie Heldman knows one way to beat Chris Evert in today's women's singles final at the $130,000 Canadian Open tennis tournament.

"I'm thinking of throwing a hatchet at her," she said candidly, after beating sister Jeanne 6-1, 7-5.

Actually it has been Chris, the 6-0, 6-1 victor over Kazuko Sawamatsu of Japan, who has been performing most of the hatchet jobs on a relatively weak women's field.

Men's quarter-final play Friday determined that Spain will be represented in Sunday's final as Manuel Orantes qualified to meet Juan Guisbert, his former Davis Cup doubles partner, with a 6-4, 6-2 victory over Hans Pohman of West Germany.

Guisbert overcame a mild case of nerves and stopped being tentative with his strokes long enough to beat Marcello Lara of Mexico 6-4, 6-4.

The other semi-final pairing will pit defending champion Tom Okker of the Netherlands against Guillermo Vilas of Argentina.

Okker needed seven match points to dispose of Harold Solomon of the U.S. 7-5, 7-5.

Vilas allowed Swedish sensation Bjorn Borg only 12 points— one on a double fault —in the second set to reach the semifinals with a 7-6, 6-0 victory.

Borg saved three set points in the first-set tiebreaker which ended on a 39-stroke rally, but he was booed and hissed at by the crowd as he served the sixth game.

Borg was sullen and would not talk to reporters after his loss, but Vilas, his room-mate and friend, said the 18-year-old Swede was too tired to put much effort into the second set.

Okker beat Vilas twice last year "but that was last year," the fleet-footed Dutchman said. "He's getting a lot more wins this year."

The fifth-seeded Orantes, who has a possible rematch with Okker in the final, stayed at the baseline and let the 14th-seeded Pohman make the mistakes when he tried to volley or pass at the net.

Orantes is expecting Gisbert, who beat top-seeded Jimmy Connors of the U.S. on Thursday, to be confident for their test today although Gisbert has yet to beat him in singles play.

Four Sparkle In Parks Play

Four players scored double victories in the Greater Victoria junior public parks tennis tournament which wound up at Stadacona Park.

The three-day tournament served as "graduation ceremonies" for the summer-long program sponsored by the district's four municipal public parks departments.

Dave Solley, Rick Gibson, John Zanuc and Karen Lupkoski each won two titles.

Solley defeated his brother in the boys' 9-10-year-old singles and then teamed up with him to defeat Bob Wells and Dave Miller in the doubles final.

Gibson won the boys' 11-12 singles and joined Tim Knowles to share the doubles. Zanuc scored his double in the boys' 13-and-over division while Miss Lupkoski recorded victories in the girls' 11-12 division.

Results:

11-and-12-year-olds
SINGLES: Rick Gibson defeated Bob Solley, 9-7.
DOUBLES: Bob and Dave Solley defeated Bob Wells and Dave Miller, 9-5.

11-and-12year-olds
SINGLES: Rick Gibson defeated Scott Weinberg, 6-2, 6-3.
DOUBLES: Rick Gibson and Tim Knowles defeated Cam Scobie and Scott Weinberg, 6-2, 6-2.

13-and-over
SINGLES: John Zanuc defeated Ben Power, 8-6, 3-6, 9-7.
DOUBLES: John Zanuc and Ben Power defeated Cam McLure and Mike King, 6-3, 6-2.

GIRLS
Nine-and-10-year-olds
SINGLES: Kelly Davies defeated Caroline Guild, 9-1.
DOUBLES: Lori Hayes and Caroline Guild defeated Katrina Lupkoski and Heather Paxton, 9-0.

11-and-12-year-olds
SINGLES: Karen Lupkoski defeated Terry Anne Todd, 6-1, 6-0.
DOUBLES: Karen Lupkoski and Debby Ruskin defeated Carol Ireland and Judy Taylor, 6-2, 6-1.

13-and-14-year-olds
SINGLES: Marian Low defeated Kelly Holding, 6-4, 6-4.
DOUBLES: Jane and Tina Baltastola deefated Sonia Seaforth and Kelly Holding, 0-6, 6-3, 6-0.

15-and-over
SINGLES: Kathy Robinson defeated Sue Angus, 6-3, 6-2.
DOUBLES: Penny Murray and Janice Blyth defeated Eileen Currie and Sally Mar, 6-2, 6-0.

SURGEON HEADS WBA

PANAMA (AFP) — Dr. Elias Cordova of Panama has been elected president of the World Boxing Association. He is the first South American to hold the post.

INFANTRY

IT'S NOT ALL FOOTWORK. Once you've completed your basic training, you begin training in an infantry speciality. You could become a surveillance equipment operator, a driver, a weapons specialist, a communicator or a parachutist.
If you are between 17 and 24, a Canadian Citizen, and have grade eight or better we may have the opportunity you've been looking for.
For more information visit your local Canada Manpower Centre or come on in and see us:

Canadian Forces Recruiting Centre
1002 Wharf Street, Victoria
Phone — 388-3547

ANGLERS ANCHORAGE MARINA
Brentwood Bay
Foot of Marchants Road
Under New Management
NEW FIBREGLASS BOAT RENTALS
Bait, Fishing Tackle for Sale and Rent
PHONE TODAY FOR RES.
652-3531

STAMPS
WANTED
Appraisals, Collections, Accumulations, Estates.
B. SCHULZE STAMPS LTD.
R.R. 7, Victoria—479-5745

NOW OPEN—NEW HOME OF KWON'S TAE KWON-DO SCHOOL
2723 Quadra Street
4,000 Sq. Ft. with • SAUNA • SHOWER
• OAK FLOORS • EXERCISE ROOM
Instructor — T. S. KWON
• 5th Degree Black Belt
• Former Instructor in Korea and Vietnam
• Director, Canadian Tae Kwon-Do Association
—Most Dynamic Art of Self Defence — Physical Fitness — Weight Control — Mental Relaxation — Males and Females of All Ages.

KWON'S TAE KWON-DO SCHOOL

LADIES' SPECIAL PROGRAM . . . Designed for figure control and self-defence.
OPEN 6 DAYS A WEEK
384-5324
2723 QUADRA STREET (Near Hillside)

JOURNEYMAN BODYMAN
Required Immediately
Excellent Working Conditions. Income based on flat-rate system, plus full fringe benefits. Modern shop, fully equipped to help you earn well above average income.
Call "CAM" McCALLUM
McCALLUM MOTORS
1101 Yates Street
382-6122

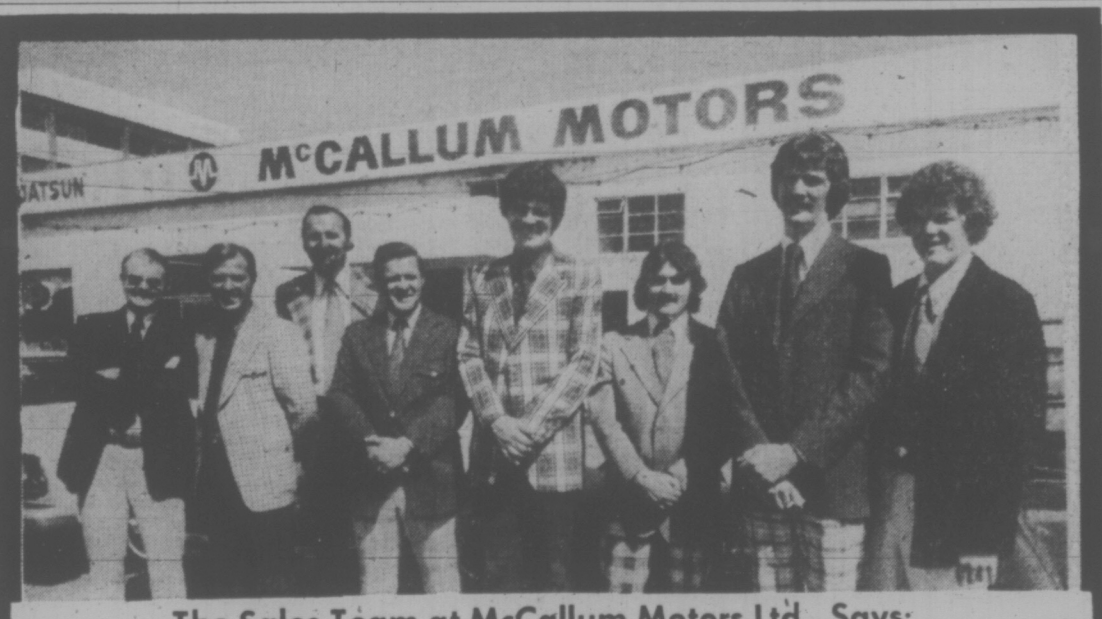

The Sales Team at McCallum Motors Ltd., Says:
HAVE WE GOT A CAR FOR YOU!
DATSUN 710
We've got Datsun 710. Most other cars charge extra for features we call standard. Find out for yourself—come in for a test drive soon.

McCALLUM MOTORS
D-6822
1101 Yates Street
382-6122
1836 Old Island Highway
478-1741

NOBODY KNOWS TRANSMISSIONS LIKE AAMCO

Herb Thompson
FREE
Road Test
Phone 385-7748

AAMCO TRANSMISSIONS
World's Largest Transmission Specialists
Written Guarantee Honored by Over 600 Dealers
FREE
19 Point Multi-check

George McGurk
FREE
Towing if Needed
450 Burnside Rd.

Nostalgia Or Laughs —Your Pick

By LON WOOD
Times Staff

Boy meets girl, boy loses girl, boy sings song, boy wins girl — that's entertainment, or at least it was for the first 30 years of the talking movie when Hollywood churned out innumerable musicals using that theme.

Now on at the Haida and likely to run two or three more weeks is "That's Entertainment," two hours of celluloid glitter and song snipped from the film library of Metro-Goldwyn Mayer.

"You can wait around and hope, but you'll never see the likes of this again," says an aging and bewigged Frank Sinatra, one of a dozen also wrinkled big-name former MGM properties who narrate this light film. He's probably right — Astaire, Garland, Kelly, O'Connor, Lawford, Rooney, Crosby and Stewart are all there in one sitting.

But the movie will mean different things to different people. Those who viewed the original films will revel in nostalgia. The younger set may enjoy seeing those they consider has-beens in their original form, and even then they may be more amused than taken by the performances.

"Eat your heart out, Mark Spitz," quips Donald O'Connor as he narrates the clips of Esther Williams in a custom-made pool that appeared to take up most of MGM's 200-acre lot. "She swam opposite most of MGM's leading men — some of them even got their hair wet . . ."

The film can't be taken as any true anthology of the Hollywood musical, for it was produced entirely through the lens of MGM without reference to any of the other studios. Fred Astaire narrates some of his old scenes, but doesn't mention that most of his exposure was under contract with the other companies. Rodgers and Hammerstein aren't there, because they weren't with MGM at all.

There is a nice segment recapping the transition from the silents to the talkies, when the biggest silent stars were sent into panic.

"They had these thick accents and lisps and spoke through their noses," said narrator Jimmy Stewart. "Theatrical experience then became the only in the passport — to talkies."

Stewart concedes most of MGM's early Thirties musicals weren't very good: "We were forced to sing and dance . . ." His comments were voiced over a song and dance number by Joan Crawford that proved the point in one of the film's few moments of outright hilarity.

One major fault in the Jack Haley Jr. production is that seldom is a number seen through. When it is done, it is worthwhile — as in the case of Gene Kelly and his "Singing in the Rain."

The "general entertainment" tag fits, though it might be a trifle much to sit through for a tot not immersed in tap dance lessons.

GENE KELLY brought Debbie Reynolds to star status on his coattails in the MGM musical Singing in the Rain.

Sound Choice for Toronto

An English musician in the States was recently bemoaning the dearth of really gifted young conductors here at home. "Nonsense," came the reply from an American colleague, "what about Andrew Davis?" Davis at that stage had just received most enthusiastic notices for concerts with orchestras as eminent and cosseted as the Cleveland and the New York Philharmonic, and since then he has been appointed musical director of the ambitious Toronto Symphony Orchestra, a post lately held by Karel Ancerl and Seiji Ozawa. Across the Atlantic, at least, they have measured his worth and found it amounts to something a bit special. The BBC has now given him the task — a daunting one for a man of 30 — of conducting Beethoven's Ninth Symphony on the pentultimate night of the Proms.

His background is unusual, at a time when a young conductor is more likely to emerge from the orchestral percussion department than from the organ loft. At Watford Grammar School, having sung treble in what was the quite a distinguished choir, he conducted an orchestra consisting partly of teachers and studied the piano; but he then won an organ scholarship to King's College, Cambridge. "I went to Cambridge thinking I'd come out at the other end and go into a cathedral somewhere" — but already, when the small print in Radio Times, for the annual Festival of Nine Lessons and Carols, was adding "Organ scholar: Andrew Davis," he had changed his mind.

Renewed acquaintance with the rostrum, acting as David Willcock's assistant with the Cambridge University Musical Society, convinced him, though he has kept up his keyboard playing ever since, on harpsichord rather than organ. From Cambridge he got a grant to go and study conducting for a year in Rome. He came back full of hope and enthusiasm — and in the next year found just one job, conducting an amateur orchestra. At last the Royal Liverpool Philharmonic offered him some engagements, and when the assistant conductorship of the BBC Scottish Symphony Orchestra became vacant, he auditioned for the job and got it.

"It's very difficult for a young conductor here," he admits. "There just aren't the opportunities. But I think one of the qualities a conductor needs is determination. I don't think anyone who's got something special would disappear." There comes the characteristic footnote. "I was very lucky;" which is perhaps true to the extent that the BBC Scotish, with most of its concerts broadcast and therefore containing fairly few repititions, presented him with the chance and challenge of learning a huge repertory during his two years in Glasgow. The clincher came when someone fell ill; the BBC Symphony Orchestra brought him in at five days' notice, in November, 1970, to conduct a concert which included Janacek's "Glagolitic Mass," which has since become something of a party piece.

Physically, he retains a young man's exuberance on the rostrum, though the sound that comes out is anything but just flashy. He does not impose himself ostentatiously on the music; he perceives the points that need to be made to establish the shape of the work, and makes them clearly and crisply, with a comparative lack of fuss. He learns his scores thoroughly, a necessity imposed not only by professionalism but also by eyesight which is somewhat less than perfect. With an ochestra he knows, in such music as that of Haydn, he will smile a lot, communicating and sharing generously with everyone the composer's own pleasure. There are better ways of bringing a work to life than kicking it out of an imagined torpor.

He doesn't talk a lot; he prefers playing long chunks of music at rehearsal to making speeches, which is why the old sweats of the orchestral world — who are apt to believe that nobody's any good until he's dead, and probably not then — are willing to do their best for him. His humour is a trifle donnish, a legacy of his Cambridge years. He gives the orchestra some instuctions, adding "and we hope that should put us all to rights." He doesn't ask the oboist for an A, to tune up, but says "could you oblige us?" It seems droll and dry at the time, even if it stands up less well to the limitations of words on paper. A shade Beechamesque, even; except that one suddenly realizes he is of a generation that never saw Beecham, or heard him conduct except, on record.

British conductor Andrew Davis

Of other grey eminences of the rostrum of recent years he is a tremendous mimic (you can see worse on television any week), and maybe this ability to put himself however fleetingly into the character of another, is a significant part of a conductor who has not yet reached the stage of specializing or even wanting to do so. He seems equally at home in Stauss ("Capricio" at Glyndebourne) and Bach (the first of his three Proms this year); his two most interesting recordings yet, awaiting issue, contain a selection of Beethoven's overtures and Shostakovich's Tenth Symphony. He has done at least his share of contemporary music, and indeed the only preference to which he will admit is that of working with a full-sized symphony orchestra.

His appointment with the Toronto SO, which begins in October, 1975, for an initial period of three years, will take him away from home for quite substantial periods of time, which is a calculated risk, for, as he concedes, "I think it's important to keep one's face familiar in London."

Poetry Reading Planned

Readings from an autobiographical series of poems, The Me Collage, by Bill Thomas will be given by the author at Greater Victoria Art Gallery, Thursday at 8 p.m.

The presentation is part of the gallery's current mini-festival.

Taking the form of a mosaic of poems and anecdotes pertaining to his life in Wales and Canada, the reading will comprise all new material.

Thomas, a former newspaper reporter in Victoria, was born in Manchester, England, and worked for the Guardian and Evening News before coming to Canada in 1954. He has been a lecturer for the University of B.C. extension program, has conducted seminars on journalism and other literary forms at UVic and local high schools.

He is also noted for documentary fillms he has written and directed for the B.C. government. This year he received his Honors Bachelor of Arts degree from UVic.

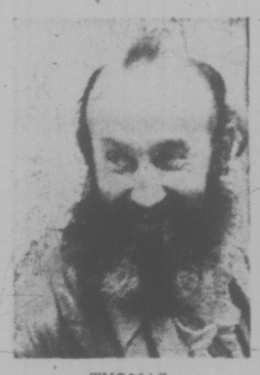

THOMAS
. . . autobiographical

TREE CARE CORNER
Quest: What is the purpose of using tree paint?
Ans: Tree paint applied to wounds and cuts acts much like a bandage to exclude moisture, insects, and disease, giving the tree time to heal itself. Ensure that anyone pruning your trees carries out this very important operation.
"the problem solvers"
479-8525 GREENLEAVES 386-1611
TREE SERVICES LTD.

happy birthday to us!
5th Anniversary Sale
OPEN 10 a.m. to 9 p.m. EVERY DAY INCL'G. SUNDAY
mandel
DOUGLAS opp. WOODWARD'S
382-8276

OLYMPIC
COFFEE SHOP & DINING ROOM
"In the Heart of Downtown"
Serving Excellent Chinese Cuisine
HOURS:
Daily: 6 a.m. to 2 a.m.
Sunday: 7 a.m. to 11 p.m.
636 JOHNSON 382-8522

WE'VE MOVED
to
1315 Government St.
from
1320 BROAD ST.
NELSON'S
MUSIC CENTRE LTD.
Phone 385-9728

THE OLD FORGE CABARET
PRESENTS
Five Great Pieces—Direct from EXPO 74
"MR. GOODBAR"
One Week Only, Monday, Aug. 19-24

"THE BROTHERS FORBES & FRIENDS"
will be back MONDAY, AUG. 26
Featured nightly 'til 2 a.m.
THE COAL BIN—THE BOILER ROOM
THE BLACKSMITH SHOP
All in the "OLD FORGE CABARET"
STRATHCONA HOTEL 383-7137
"One of Canada's Largest and Most Luxurious Nightclubs"

WEST COAST TRAILS
VISIT YELLOW POINT LODGE
Enjoy a most scenic drive over the Malahat then on to Yellow Point rustic lodge by the sea. Enjoy a delicious lunch plus swimming, table tennis, etc.
All this for $7.00 lunch included.
Phone 383-5424

'The Backdoor Man'
WILLIE DIXON
and his CHICAGO ALL-STARS
Plus 'The Kings of the South'
THE CLIFTON CHENIER ORCHESTRA
MacPHERSON AUDITORIUM, VICTORIA
SUNDAY, AUGUST 18 - 3:00 PM
Tickets: $3.50, $4.50, $5.50

The Italian Experience
Verdi's Ristorante
Listen to the Sounds of
KEITH COOPER
(Thurs. - Sat. from 7:00)
DINE AND DANCE TO
THE BRUCE THOMPSON TRIO
(Tues. - Sat. from 8:30)

634 Humboldt
Nootka Court
Across from the Empress or Walk-through from Courtney Street
Reservations Suggested
385-3441
BILLY BENNETT, YOUR HOST, SAYS . . .
"There are only three places to eat — Verdi's, The Marina or at Home!"

continuing education
SPECIAL PROGRAMMES

TOM'S House of PIZZA
'PIZZA MADE TO PERFECTION'
TWO LOCATIONS:
• 3603 Shelbourne 477-5613
• 3400 Douglas Street 382-4422
Open 'til 1 a.m. weekdays, 2 a.m. weekends

OPEN SUNDAYS 5-9 P.M.
DINING WITH A DIFFERENCE
Gay Nineties Spare Rib House
WHERE KEN PEAKER
Plays Your SING-A-LONG MUSIC
A SPARKLING ATMOSPHERE for
PERSONALIZED MUSICAL HAPPENINGS
World-Famous SPARERIBS — Full Dinner Menu
825 Burdett — CHERRY BANK HOTEL — 385-5380
"They do their specialty, spare ribs very well indeed. Informal 'sing-a-long' type of atmosphere; service leisurely." Financial Post Magazine

Esso Voyageur Esso RESTAURANT

• Family Dining • 90 Seat Dining Room
• Air Conditioned • Banquet Facilities
• Block and Party Ice • Gasoline • Propane
• Marine Gas
OPEN 7 DAYS A WEEK
Use Your Esso or Chargex for Gas or Meals
For Reservations
652-1146
10 Miles Down Pat Bay Hwy. at Mt. Newton X Road

MEMORIAL ARENA
ROLLER SKATING
SUNDAY, 8 'TIL 10

The George Inn

MINI HOLIDAY WEEKEND
arrive Friday evening and enjoy: Friday Night Accommodation, Saturday Breakfast, Saturday Dinner and Dance; Saturday Night Accommodation, Sunday Breakfast.
$49.95 a couple
Adjacent to a 9-Hole Golf Course—Indoor Pool—Sauna Bath—Convention and Banquet Facilities.
Write: John Newell, Mgr. Box 327
QUALICUM BEACH, B.C. —752-9238

CARLOADS KEEP COMING
REINELL
1974
CLEARANCE!!
WORLD of PLEASURE

AT THE MARINA

Dine and Dance to
THE IRV LANG TRIO
And the Songs of
Ruth Steed
Famous For Our . . .
ALASKA KING CRAB LEGS
For Reservations 598-4511
The BENNETT family
OAKBAY MARINA Restaurant

MAPLE LEAF HOUSE

"BEAUTIFUL BRITISH COLUMBIA"
You are invited to view
Beautiful British Columbia in
an exhibition and sale of watercolors
by
MARY ALLARD
at
Maple Leaf House
Monday, August 19th to Saturday, August 31st
Daily 9:30 a.m.-5:30 p.m.
Thursdays and Fridays, 9:30 a.m.-9:00 p.m.
Maple Leaf House
620 Humboldt St.
Victoria, B.C.

BRYAN'S BEAT

The 'Animal' For All People

By BRYN HAY
Times Staff

In the past 10 years, he's been an Animal; he's been off to War; he's been in seclusion — and, now, he's ready to go back on the road.

Nope, there's no prize for guessing who I'm talking about. It's pretty obvious.

Should you need it spelled out . . . it's Eric Burdon who over the past decade has wandered down nearly as many musical roads as the Beatles — from bubblegum to hard rock, from psychedelic to protest and from folk to funk.

He's been all things to all people. Along the way, he's gained some fans and lost some fans with his changes in direction.

But he's been consistent. He's been good. And he has a knack for putting together a back-up band for each of his changing moods that no matter which path he chooses to follow next, they go on to superstar status in their own vein.

Burdon will be in Victoria next Sunday night for a Memorial Arena concert.

This, moreover, will be no run-of-the-mill gig, part of a 30-day, 30-city whirlwind tour in which the performers lumber onto stage dog-tired and completely bored, go through their paces with a minimum of effort, pick up their money and split.

This is a one-shot concert.

Even more exciting, it's Burdon's first live show in almost three years.

And — as a capper — it's a premiere engagement for his new and, as yet unnamed band.

Burdon is keeping pretty close-mouthed about his current musical trip — but I wouldn't be surprised to see a heavy reggae influence and-or a return to basic bluesy "street-music" rock and roll.

Well, whatever the new direction, he promises that at least part of the show will be taken up with his old hits, the titles of which alone make up much of the history of '60s pop ranging from House of the Rising Sun through San Franciscan Nights to Sky Pilot and finally Spill the Wine.

And, unlike two recent superstar, super-busts at the Arena, promoter Roger Schiffer of Vancouver assures me that there will be no foul-ups with this one.

No last-minute cancellation, as in the Sly Stone show and no late, late show last-minute token gesture as in the post-midnight walk-on by Ike and Tina Turner.

"We'll start on time (at 8 p.m.), Eric will be on just after nine and the whole show should be wrapped up and over by 10:30," Schiffer said.

Good news for early risers and also for those who shell out to see a name performer and don't want to waste an evening listening to warm-up groups.

The warm-up in this case, though, is worth listening to the top-notch and very mellow local group Songbird currently warbling on the hit parade with I Believe.

This quartet was originally formed for a cross-Canada tour with Frank Zappa and the Mothers of Invention and recently had another 10-province swing with Victoria-based vocalist Tom Middleton.

At present, the four are laying down tracks for their debut album.

Just for the record books and, also as a coincidence the three instrumentalists in Burdon's new band: guitarist Aalon Butler, drummer Alvin Taylor and bass player Randy Rice were introduced to Burdon as members of a group based in Los Angeles and called . . . Songbird!

ERIC BURDEN
. . . back on the road

LEAD DANCER FIGHTS BACK AFTER INJURY

NEW YORK (CP) — In his own quiet way, soft-spoken Frank Augustyn is winning the biggest battle of his lifetime.

Augustyn is one of the five principal male dancers of the National Ballet of Canada. A knee injury last fall almost ended his promising career.

The deftness of a Toronto surgeon's scalpel saved the knee for dancing. Doggedness put him back on the stage.

"It took me about nine months to get back," the 21-year-old Canadian said in an interview at the Metropolitan Opera House.

"But my muscle tone isn't completely back yet. I think it'll take quite a while to be really back in shape where I don't have any fear of re-injuring my knee."

He danced the Bluebird pas de deux with Nadia Potts in the Sleeping Beauty when the National Ballet opened its summer season at the Met on July 22.

Critics praised his performance. The National Ballet, now in its final week at the Met before returning to Canada, has received excellent reviews from New York critics.

Augustyn, a native of Hamilton, goes to class regularly and performed during the first week of the National Ballet's engagement at the Met. He also will be on stage for the final week.

"I'm content with what I'm doing right now," he said. "I think I'm doing as much dancing as my knee will allow me to. I don't think I can put too much pressure on it."

Augustyn was dancing with the company last October in Winnipeg when he tore the cartilage in his left knee. "I was executing a jump on stage when I landed off balance," he recalled.

In November, he limped into Toronto General Hospital for an operation, a relatively simple one in which the lateral cartilage was removed.

The cast was off in a week and Augustyne began learning his profession all over again. At first it was pretty depressing, he said. "My career was at stake."

He lifted weights, did his own exercises on the floor of a studio, never standing, and then ballet work at the bar.

Gradually he got into centre work, jumps, and then had a relapse.

"I stayed home, laid completely flat for a week, and started all over again. The whole routine."

Augustyn said the injury forced him to revise all his technique "right down from the basics right up to the most intermediate level . . . and it made me more knowledgeable about the whole technical sense of the art."

He said it was his "good fortune" to have been able to work with guest artist Rudolf Nureyev during the last couple of seasons.

"He's coached me a lot. First of all, he taught me the role of Bluebird. He's coached me technically on things that I've done wrong. He watches me on stage when I perform and he gives me corrections after that. And also I've gained a lot just visually from watching him dance."

National Ballet's Frank Augustyn

Silk Screen Prints In One Man Show

Silk screen prints, photo silk screens and some collages will be included in an exhibition of recent works by Victoria artist Richard Yates, Aug. 19-31.

The show will take place at the Northwest Coast Institute of the Arts Gallery, 506 Fort Street.

Yates studied at the Banff School of Fine Arts and received his Bachelor of Fine Arts degree from UVic in 1973.

He has exhibited in a number of shows and has works in collections of the Banff School, Department of External Affairs, Art Gallery of Brant, Art Bank and Mount Allison University.

In the coming year Yates will be working for his Master of Fine Arts degree in England.

As part of the expanding program offered to residents of Greater Victoria by the NCIA, drawing and painting lessons are being offered senior citizens in classes for the "Absolute and Utter Beginner."

Lessons to be provided on Fridays from 9:30 a.m. to 12 noon, will give basic instruction in drawing principles and an introduction to painting.

Students can start at any time and work for as long as they choose. A nominal charge of $2 a lesson will be made. Further information can be obtained by calling 382-4843.

Slaughter Slows

SACRAMENTO, Calif. (AP) — The 55-mile-per-hour speed limit in the United States will save the lives of 100 million animals this year, the Animal Protection Institute of America said Friday. Belton Mouras, president of the Sacramento-based group, estimated the lower speed limit would cut animal deaths on roads by 15 per cent.

TWO CITY GROUPS GET HORIZON CASH

Two Victoria groups have received federal New Horizons grants totalling $26,796.

The Coastal Heritage Preservers of Victoria has been awarded $14,125 to collect, restore, preserve and display old fishing, farming and dairy equipment from early settlement in the area.

The artifacts will be displayed at schools and country fairs.

The group is made up of retired people living in the Victoria area who are skilled in restoration techniques.

A grant of $12,671 has been given to the Victoria Lawn Bowling Club to renovate the club's greens and clubhouse facilities.

The grants are among 19 made throughout B.C. in August under the New Horizons program.

THE SATURDAY NIGHT JAZZ CLUB
Presents
DIRECT FROM EDMONTON
THE CLIFFORD BARBARO SEXTET
FEATURING:

Earl Seymour	Sax
Jim Tate	Guitar
Gail Bowen	Vocals
James Young	Bass
Adrien Chornwall	Piano
Clifford Barbaro	Drums

FRIDAY AND SATURDAY
DOORS 9:00
ADM: $3.00
V.J.S. Members $2.50
106 Superior St.

GLENSHIEL HOTEL
Victoria's Finest
SMORGASBORD LUNCH 11:30 - 2:30
$2.50
Includes Tea or Coffee
Beautiful Thistle Room
Available for Parties and Receptions
Up to 150 Guests
Phone for Information
606 DOUGLAS STREET
383-4164

LONGHORN STEAKHOUSE
FAMILY DINNER SUNDAY
CORNISH GAME HEN
With wild rice, fresh vegetables, whipped potatoes, soup or salad, dessert and beverage
4.50
PHONE NOW FOR RESERVATIONS.
477-8022. 4066 SHELBOURNE STREET
Open Mon., Tues., Wed., Thurs., 11:30 to 2:30, 5 to 10.
Fri., Sat., 11:30 to 2:30, 5 to 11; Sun. 4:30 to 9.

ESQUIMALT SPORTS CENTRE
TONIGHT AND SUNDAY
ICE SKATING
8:30-10:15
Roller skating cancelled Sun. Aug. 18 due to Jr. "A" Lacrosse Best-of-Seven Playoff at 8 p.m., Richmond vs. Victoria McDonalds.
SKATE RENTALS and SHARPENING

April Wine
Electric Adventure tour '74
MEMORIAL ARENA
SUNDAY, AUGUST 18th, 8 P.M.
ADVANCE 3.50 DOOR 4.50

22nd Year on Stage
TONIGHT AT 8:00
SMILE SHOW
Rave Notices
Record Attendance
McPherson Playhouse
386-6121

Dancing Saturdays
The Big Band Sound Of The George Kraeling Orch.
Instrumentalist 8:45 - 9:30
Dancing 9:30 - 12:30 a.m.
$5.00 a Couple
McMorran's Table Res. 658-5224

The James Bay Inn
270 Government Street
384-7151
Dance to The New Friends At: THE FOGHORN

Uncle Ted's Animal Park and Campground
To find us, turn left on to the Mill Bay-Shawnigan Lake Road and look for the sign.
ADMISSIONS
ANIMAL PARK
Open 11-5 Weekdays
10-6 Saturday and Sunday
Adults, $1.50
Children, 5-12, 75c
Under 5, Free
CAMPGROUND
$3.50 per night
Campers see animals at reduced rate.
See the
• Belgian Horses
• Llamas • Tapirs
• Farm Animals
• Chairman Mao

ART GALLERY OF GREATER VICTORIA
384-4101
Summer Exhibition Includes
ESKIMO, OCEANIC, AFRICAN SCULPTURES
CONTEMPORARY AMERICAN PRINTS
EMILY CARR EXHIBIT
and
Famous
JAPANESE POLLARD COLLECTION
GEORGIAN SILVER
FRENCH DECORATIVE ART
New Gallery Opening Hours
Tuesday to Saturday, 10 a.m. to 5 p.m.
Sunday, 2 p.m. to 5 p.m.
Thursday Evening, 7:30 p.m. to 9:30 p.m.
THE GALLERY SHOP
Offers exclusive lines of weaving, pottery, jewellery, toys, reproductions, etc.
AUGUST MINI-FESTIVAL
Saturday, August 17: 8:00 p.m. Sculpture in Movement, dance performance with Evelyn Roth. Tickets at door.
Sunday, August 18: 10:00 a.m. to 10:00 p.m. Tropez-Z with Don Druick continues. FREE admission.
Monday, August 19: 8:00 p.m. Tibetan Buddhism lecture series by Father Sherbourne continues. Pre-registration necessary.
Tuesday, August 20: 8:00 p.m. Tibetan Buddhism lecture series by Father Sherbourne continues. Pre-registration necessary.
Wednesday, August 21: 8:00 p.m. Flute and Piano Recital by Kathryn Cernauskas and Linda-Lee Thomas. Tickets at the door.
Thursday, August 22: 8:00 p.m. Poetry Reading by Bill Thomas. Tickets at the door.
Friday, August 23: 12:00 Noon. Solo Flute Recital by Kathryn Cernauskas. Tickets at the door.
8:00 p.m. Pioneers of Modern Painting, film series by Lord Kenneth Clark, Part 2: Cezanne. Tickets at the door.
Saturday, August 24: 2:30 p.m. Puppet Performance by John Ferguson, children's matinee. Tickets at the door.
8:00 p.m. Puppet Performance by John Ferguson, adults' performance. Tickets at the door.
Festival continues through August 27. For further information on all events, contact the Art Gallery of Greater Victoria at 384-4101.
For further information on these and all other performances for the August Mini-Festival available at the Art Gallery of Greater Victoria, 384-4101.

THE BEEF BARN
Is delighted to announce the opening of our Esquimalt Branch at
941 ESQUIMALT ROAD 382-1023
Also, to be enjoyed, is the dine in facilities with a lunch special being served Tuesday to Friday from 11:30 a.m. to 2:00 p.m. For this occasion, we are introducing our newest member of the "baron of beef" family.
"The Mighty Midget"
Tender baron of beef, chopped onions, sliced mushrooms and topped off with a cheddar cheese slice, served in tasty sour dough bun. Also, accompanied by a green salad with our own Thousand Island Dressing, and our own special dip. 1.75
THE BARON TWINS 4.25
Designed for 2 people. Extra large portion of Grade A Baron of Beef served in a tasty French loaf, natural beef juices enhances the dip, green salad with our own special blend of Thousand Island dressing.
The "ever popular" BARON OF BEEF 2.25
Truly a good meal by itself, but we serve this delightful treat with the above accompaniments.
THE MIDGET BARON— Ideal for the small fry or the person with a not so large appetite. Also served with our special dip and salad. 1.35
TAKE OUT AND DELIVERY SERVICE
TREAT YOURSELF TO REAL EATING PLEASURE TONIGHT
2638 Quadra St. 382-7512
1002 Goldstream Ave., Langford 478-7112

NOTICE TO ALL ARTISTS

In accordance with the terms of "The Art Policy" recently announced by The Minister, The Honourable William Hartley, a Regional Centre will be opened at the "Open Space" Gallery, at 510 Fort Street, Victoria.

The Centre will be open for receiving submissions between the hours of 9:00 A.M. and 6:00 P.M. on August 31st, September 3rd and September 4th, 1974.

"Works of Art" submitted will be viewed by the Provincial Committee on Art and selections made for purchase for "The Provincial Collection."

The term "Works of Art" refers to Paintings, Drawings, Prints, Batiks, Weavings, Tapestries, Pottery and portable Sculpture. All works should be properly framed or mounted, etc.

A maximum of three works per artist may be submitted.

The Provincial Committee on Art will be selecting works for purchase on the 5th and 6th of September.

The Committee is composed of nine members: The Provincial Co-ordinator of Art, The Co-ordinator of Consultants (an architect), five Art Consultants and two Regional Representatives.

All artists will be notified by mail of the decisions of the Provincial Committee on Art. Works that are not purchased for the Provincial Collection should be collected from The "open Space" Saturday, September 7th, through Friday, September 14th, between the hours of 10:00 A.M. and 5:00 P.M.

The following is an extract from "An Art Policy" for the Department of Public Works, Provincial Government.

"It should be understood by all Artists that the success of the Art Policy is dependant upon it establishing the highest possible standard of Art for the People of British Columbia. The criteria that will be used to evaluate all the Art presented to the Committee, will be similar to standards used to judge Art at national and international levels."

Inquiries: Telephone Victoria, 387-5483, The Provincial Co-ordinator of Art, -Department of Public Works.

Gifted Conductor for Amity

By AUDREY JOHNSON
Times Staff

A highly gifted and qualified Victoria musician has been selected to take over the direction of one of this city's finest vocal ensembles, the Amity Singers.

Timothy Vernon succeeds George Corwin, professor and choral and orchestral conductor in the University of Victoria department of music.

Vernon becomes conductor at a time when the Amity Singers have determined to move toward full professional status. Plans are already well advanced for an exciting full and unusual fall-winter season.

The young conductor grew up in Victoria, gaining his preliminary musical education in this city and earning an early reputation as a fine organist and choir conductor.

He continued his studies in Vienna at the Music Academy, becoming an outstanding pupil in the conducting class of the world renowned teacher, Hans Swarowsky, graduating after four years with high honors.

He also studied opera conducting at the Chigiana Academy in Siena, Italy, with the notable Maestro Franco Ferrara.

Vernon was the recipient on more than one occasion of full Canada Council scholarships.

Timothy Vernon top pupil in Europe

TOTEM TUNES AT BANDSHELL

The Totem Tunes barbershop quartet will perform at Sunday's free concert in Beacon Hill Park, which starts at 2:30 p.m.

Also appearing will be singer Mary Grant, backed by the Ernie Hackett Trio, and singer Peter Chipman.

The concerts are held in the Cameron bandshell.

Line, Wash Drawing Exhibit Opens Soon

An exhibition of line and wash drawings by Peggy Day will be on view at the Emily Carr Art Centre, 207 Government Street, starting Monday and running through Sept. 4.

Open hours for the exhibition are 10 a.m. to 4 p.m. weekdays and 10 a.m. to 12 noon, Saturdays.

BOOKING AID FORMED

A new and potentially valuable service is being offered Canadian artists through Canada Council's touring office.

Formation of a booking and managing service for Canadian musicians of exceptional talent was announced recently. It will be known as Concerts Canada.

It will replace the Toronto based National Concert Bureau.

For the first year of operation the Concerts Canada roster will include nine artists formerly managed by the National Bureau.

They are Adele Armin, violin; Anna Chornodolski, soprano; Gisela Depkat, cello; Gabrielle Lavigne, mezzo-soprano; Malcolm Lowe, violin; Mari-Elizabeth Morgen, piano; the Orford String Quartet; Gary Relyea, baritone, and William Tritt, piano.

Present arrangements are for only 10 artists a year to be represented. For the most part young and on the threshold of a musical career, these artists will be chosen by a selection committee meeting each year in July.

Concerts Canada will make bookings and provide publicity material for the artists and generally act on their behalf both in Canada and abroad for a period of three years with an option for one additional year.

'Fiddler' Hailed At Banff

BANFF, Alta. (CP) — A polished, colorful and moving production of the heart-warming Broadway show, Fiddler on the Roof, closes the 17-day Festival of the Arts today.

Produced by the musical theatre division of the Banff Centre School of Fine Arts using senior students and some professionals, the show Friday night drew a standing ovation.

Alexander Gray, veteran Canadian opera baritone now teaching here and in Calgary, was robust in the leading role of Tevye, the dairyman of a small Russian village in 1905 on the eve of the Revolution.

An orthodox Jew, Tevye sees his three daughters marry against his wishes, but with his blessing—though grudgingly for the third daughter who marries outside the Jewish faith. In the end, the Jews are expelled from the village, some going to Jerusalem, some to western Europe and many to America.

Mr. Gray had the best remembered songs in the score — Sunrise Sunset, If I Were A Rich Man, and Little Chavalah.

Faye Cohen of Calgary played Tevye's wife, Golde, and Sherry Prusznowski of Toronto was strong in the role of Yente, the matchmaker. The three daughters were played by Mary Lou Basaraba of Montreal, Gisele Casavant of Vancouver and Tohi Jammotta of Los Angeles.

Livestock, Officials In Fair Parade

Pigs, cows, calves and bulls will be in the grand parade highlighting the final day of the Saanich Fair, Sept. 2 at the Saanichton fairgrounds.

Champion livestock will be joined in the parade by fair officials and guests of honor, representatives of each section of the fair, and public entries such as decorated bicycles.

The annual fair, sponsored by the North and South Saanich Agricultural Society, is held on Labor Day weekend.

Festival Series Set

Shawnigan International Festival concerts available to visitors next week, are scheduled to begin with Sunday's recital by Canadian flutist Robert Aitken.

He will share the program with the international guitar duo of Ako Ito and Henri Dorigny. The Shawnigan concerts take place in the auditorium on the Shawnigan Lake School campus.

Aitken will also appear on Tuesday's program with cellist Mihaly Virizlay and pianist John Kozar.

Wednesday will see Ito and Dorigny return to share a program with double bassist Gary Karr and harpsichordist Harmon Lewis.

The German Regehr String Quartet is featured on Thursday's program, with violinist Ruggiero Ricci expected to perform a solo recital Friday and pianist Bela Siki on Saturday.

All concerts commence at 8 p.m.

FOLLOW THIS VICTORIA ENTERTAINMENT GUIDE

BUTCHART GARDENS. OPEN EVERY DAY 9 A.M. TO 11 P.M. — Many pleasing features combine to add to your pleasure. Regular admission at the International Entrance covers them all: Smashing stage shows, puppet and minstrel shows, Ross Fountains in their majestic "Ballet to the Stars" . . . romantic after-dark illumination . . . six gardens — fabulous Sunken Garden, English Rose, stately Italian, quaint Japanese, Lake and Stage Show Gardens . . . plus the Begonia Bower, Show Greenhouse, fascinating Seed and Gift Shop . . . Restaurant and coffee bar service available.

BUTCHART GARDENS SUGGESTS: COMBINE THEM ALL INTO ONE GRAND, THRIFTY OUTING—the Gardens by daylight . . . stage entertainment . . . romantic night lighting and the Ross Fountains in their majestic "Ballet to the Stars". Regular admission covers them all. For added pleasure, dine in the Floral Restaurant.

BUTCHART GARDENS SPARKLING STAGE ENTERTAINMENT — Presented in the midst of incredible beauty it's the highlight of Victoria's summer entertainment season.

MONDAYS, 8:30 P.M. "NICE 'N' EASY"—Variety musical entertainment featuring Marge Bridgeman, Murray McAlpine, Madeline Paul, Christopher Ross, Betty Winter, Woody Woodland, Norm Watson, and the humorous and talented "Butchart Buskers". Also the "Butchart Gardeners" 1:30 to 3:30 p.m. and 6 to 8 p.m.

TUESDAYS, 8:30 P.M. "NICE 'N' EASY" — Variety musical entertainment featuring John Dunbar, Marge Bridgeman, Christopher Ross, Madeline Paul, Betty Winter, Woody Woodland, Norm Watson, and the "Butchart Buskers". Also the "Butchart Gardeners" 1:30 to 3:30 p.m. and 6 to 8 p.m., and the "Zingari" Puppets 7:00 and 7:45 p.m.

WEDNESDAYS—Same as Monday listing.

THURSDAY, 8:30 P.M., SCOTTISH VARIETY NIGHT — Colourful Scottish Stage Show and Tattoo. Thrill to the Pipes and Drums of the Canadian Scottish Regimen' (Princess Mary's) as they march on our stage and parade in the great Stage Show Garden. Plus other entertainment starring baritone John Dunbar (M.C.), the Adeline Duncan dancers and June Dupuis with Grace Timp, Dave Ferne and Mary Klektau. Also the "Butchart Gardeners" 1:30 and 3:30 p.m. and 6 to 8 p.m., and the "Zingari" Puppets 7:00 and 7:45 p.m.

FRIDAYS—Same as Monday listing.

SATURDAYS—The "Butchart Buskers" 1 to 3 p.m. — The Heron Family "humanettes" 3:30 and 4:30 p.m. — "Zingari Puppets" 7:00 and 8:00 p.m. — Colour film, approximately 8:30 to 9:30 p.m.

SUNDAYS — The "Butchart Buskers" 1 to 3 p.m. — "Grace Tuckey" Puppets 3:30 and 4:30 p.m. — The Heron Family "humanettes" 7:00 and 8:00 p.m. — Colour film, approximately 8:30 to 9:30 p.m.

BUTCHART GARDENS ROMANTIC NIGHT LIGHTING EVERY EVENING FEATURING THE FABULOUS SUNKEN GARDEN AND THE SPECTACULAR ROSS FOUNTAINS IN THEIR MAJESTIC "BALLET TO THE STARS". As darkness takes over, a thousand hidden lights combine with the moon and stars, the hills, trees and shrubs, lakes, lily ponds and fountains, to create a fairyland softly scented by the flowers—a spectacle so unusual, so grand it's indescribable! This alone is worth coming to see.

BUTCHART GARDENS FLORAL RESTAURANT—Open every day 11 a.m. to 7:30 p.m., serving delicious lunches, afternoon teas, and delightful buffet suppers in the evening. Continuous Snack and Coffee Bar Service.

BUTCHART GARDENS. KNOWN THROUGHOUT THE WORLD FOR THEIR INCREDIBLE BEAUTY . . . EVER CHANGING, ALWAYS LOVELY! Skillful planning, constant replanting, dedicated gardeners pooling their ideas and knowledge, keep them that way week after week, season after season. Developed from an old abandoned limestone quarry over half a century ago, they have grown to become one of the world's most unusual, written-about, talked-about, admired attractions.

BUTCHART GARDENS — MOST GRACIOUS WAY TO ENTERTAIN YOUR FRIENDS. PLAN NOW!

BLUE LINE/GRAY LINE BUTCHART EVENING TOURS —Buses leave front of Empress Hotel nightly at 7:30, INCLUDES TOUR OF GARDENS AND ENTERTAINMENT (see stage show schedule, above). 382-6161 or 385-4411.

INTRODUCTION TO SAILING CRUISE—With instructor. 3-hour tour from Inner Harbor. Tony Burton Sailing School. 383-4011.

HEATHERBELLE OUTDOOR DOG THEATRE—15th year of operation. Shows every day at 2:15, 3:15, 7:30 and 8:30 p.m. except Sun. evening. 4551 West Saanich Rd., 479-2651.

ROYAL OAK INN SUNDAY BUFFET SUPPER — Victoria's family Inn for the best of food, surroundings and service. EVERY SUNDAY in the THATCH, 5 - 8:30 p.m. For excellent cuisine the STRATHMORE DINING ROOM. Roast Beef and Specialty Steaks, feature of the house. Reservations, please: 658-5231, 4680 Elk Lake Drive.

THE OLD FORGE—Dancing six nights a week to the fabulous sounds of the Brothers Forbes in one of Canada's largest and most luxurious night clubs. Excellent late evening menu. No tables reserved after 9:00 p.m. Fridays or Saturdays, Strathcona Hotel, 919 Douglas St. 383-7137.

WIG & DICKIE THEATRE RESTAURANT — Victoria's only "Old Country Singalong" plus dining and dancing. Reservations recommended. 385-6787. Wilson Inn, 850 Blanshard.

PIANO WANTED
Reasonably priced, for student. 382-1064

AN EXHIBITION
VIVIANE WONG
Preview Aug. 20, 8:00 p.m.- 10:00 p.m.
Exhibition continues to Aug. 31st
BAU-XI GALLERY LTD.
827A FORT ST.
382-5011

VARIETY CONCERT
2:30—SUNDAY, AUGUST 18, 1974
Beacon Hill Park—Cameron Memorial Shell
The Totem Tones
Barbershop Quartet
MARY GRANT, Vocalist | PETER CHIPMAN, Vocalist, Guitarist
ERNIE HACKETT TRIO
Master of Ceremonies: Jim Shearer
Presented by the City of Victoria, the Trust Fund of the Recording Industries and the Victoria Musicians' Association

NOT NOW, DARLING
"A SUPERB EXAMPLE OF MODERN BRITISH DRAWING . . . ROOM-COMEDY . . . LACED WITH SEX!" — TORONTO SUN
Mature — Warning: Nudity and Suggestive Dialogue — B.C. Dir.
NIGHTLY 7 and 9
FEATURE: 7:15 and 9:15
18TH HILARIOUS WEEK!
FOX CINEMA
QUADRA AT HILLSIDE - 383-3370

East India Show, Sunday, 3 p.m.
Special for India Independence Day
"ZAN JEER"
Starring: ANITA BACH CHAN, JAYA BHADURI, PRAN, OM PRAKASH
In Color — English Subtitles

ERIC BURDON
IN CONCERT SUNDAY AUG. 25
AT THE VICTORIA MEM. ARENA

UPSTAIRS
"THE CRYSTAL BALLROOM"
HAWAIIAN NIGHTS
FRIDAY AND SATURDAY
Featuring Henry Fielding
STARTS MONDAY Aug. 19-24
Bob Regan
Lucille Starr
CANADIAN SWEETHEARTS
The Crystal Ballroom
9 - 2 a.m.
Special price for the Best Dressed Couple!
STARDUST
DINING - 5 2 a.m.
Tuesday - Saturday
featuring
GERMAN FOOD
DOWNSTAIRS
"THE MOD WORLD"
Aug. 13-31 Presenting . . .
TED HOUSE, "MOONSHINE"
Aug. 13-31
TUESDAY to SATURDAY—9 a.m. to 2 a.m.
Casual Dress
• A FULL-FACILITY CABARET
• WHERE THE NEW AND OLD MEET
1037 View Street, 385-1031

LIZA MINELLI in CABARET
PLUS ALEXANDER SOLZHENITSYN'S
ONE DAY IN THE LIFE OF IVAN DENISOVICH
SUNDAY, AUGUST 18 7:30 McPHERSON THEATRE $2.50
ONE SHOWING ONLY BOX OFFICE OPEN 6:30

BASTION THEATRE COMPANY
Artistic Director, Edwin Stephenson
will be interviewing actors-actresses for Bastion's 1974-75 Season of 6 plays
August 24th-25th, 1974 from 12 'til 6:00 p.m.
at Bastion Office, 30 Bastion Square
call 385-6123 for appointments

. . . a kinky, outlandish comedy masterpiece . . . more laughs per mad minute . . . Les Wedman, Van. Sun
Tenth awesomely funny week
MEL BROOKS' BLAZING SADDLES
MATURE—Warning—Parents: Comedy with some coarse language. B.C. Dir.
NIGHTLY 7:30 and 9:30
382-5922 • Douglas & Humboldt
In Nootka Court
TOWNE Cinema

ROGER MOORE as JAMES BOND 7
"LIVE AND LET DIE"
Adults $2.00
Students $1.75
O.Age $1.00
Children 75¢
OAK BAY
2080 OAK BAY AVE
7:00 and 9:05
General Ent.
Closed Sunday
598-2213

Arnold is a scream!
STELLA STEVENS | RODDY McDOWALL and ARNOLD
Nightly at 7:10—9:05
ODEON 1
780 YATES STREET
383-0513
Mat. Fri., Sat., Sun., 1:30—3:20—5:15
Mature Entertainment

BUTCH & THE KID ARE BACK!
Paul Newman Just for the fun of it! Robert Redford
"BUTCH CASSIDY AND THE SUNDANCE KID"
GENERAL ENTERTAINMENT
ODEON 2
780 YATES STREET
383-0513
Shows: 1:30-3:25-5:15-7:15-9:15

Nightly 7:00—9:30
Mat. Wed., Sat., Sun., 2:00—4:30
Presented in Stereophonic Sound
Adults $3.00
Children & Golden Age $1.25
HAIDA
809 YATES STREET
382-4870
Metro Goldwyn Mayer presents
"THAT'S ENTERTAINMENT"

COUNTING HOUSE CINEMA 1
BROAD AT BROUGHTON
383-3434
6th WK! in Victoria! Nightly 7:25—9:30
Barbra Streisand ... "for Pete's Sake"
General

COUNTING HOUSE CINEMA 2
BROAD AT BROUGHTON
383-3434
43rd Wk. in Victoria! Nightly 7:25—9:30 Ends Soon!
American Graffiti

FAMOUS PLAYERS THEATRES
MOVIE GUIDE
"SAVE THE ORPHEUM" LOTTERY TICKETS ON SALE AT CAPITOL, ROYAL AND CORONET
"PICTURE OF THE MONTH!"
—Seventeen Magazine
THE DIRECTORS COMPANY PRESENTS
A PETER BOGDANOVICH PRODUCTION
Daisy Miller
IN COLOR A PARAMOUNT PICTURES RELEASE
CORONET
836 YATES ST.—383-6414
Today — 1:15, 3:15, 5:15, 7:15, 9:20
Sunday — 3:15, 5:15, 7:15, 9:20
Last Complete Show — 9:20 p.m.
"★★★★ HIGHEST RATING" N.Y. DAILY NEWS
Robert Evans — Roman Polanski — Jack Nicholson · Faye Dunaway
"Chinatown"
RESTRICTED
ROYAL
805 BROUGHTON—383-8713
Feature at 1:30, 4:00, 6:30, 9:10
Last Complete Show 9 p.m.
HELD OVER AT 2 THEATRES
THERE'S A (love) BUG GOING AROUND
WALT DISNEY PRODUCTIONS
HERBIE RIDES AGAIN
TECHNICOLOR®
Starring HELEN HAYES KEN BERRY
Children $1.00
Plus Mickey Mouse Cartoon Special
"SHANGHIED"
CAPITOL
805 YATES—384-8811
Today, Sunday, and All Next Week
1:30, 3:35, 5:30, 7:25, 9:25
TILLICUM Drive-In
BURNSIDE AT TILLICUM—382-7181
EXTRA AT DRIVE-IN
"DUMBO"

PARTS OF THIS PAGE ARE IN COLOUR

Tours Jam Parliament

OTTAWA (CP) — The politicians have scattered for summer vacations but Parliament Hill is busier now than when the Commons and Senate are in full session.

The reason is the annual summer influx of tourists. The flow hits a peak in July and August when up to 10,000 visitors a day file through the main doors of the Centre Block for guided tours of the building, including the Commons and Senate chambers and the Peace Tower.

Neither House is in session this summer and there is little to see but the empty rows of polished desks. But it doesn't seem to matter.

Most visitors, trailing in groups of 40 after tour guides, are happy just to get a look at the place where the prime minister sits and the headlines are made.

TOURS FREE

The tours, which take about half an hour and are free, include visits to both chambers of Parliament and a look at the circular parliamentary library, where an estimated 300,000 books are filed.

Afterward tourists may take the two elevator rides needed to climb the Peace Tower, which reaches more than 300 feet into the sky above Parliament Hill.

There, through screen safety barriers, they can survey the 29-acre plot of land that became "the Hill" after it was bought by the government for $3,750 in 1859.

It's book value today is $2.5 million but, as one government publication notes, "the site is priceless." It includes three Gothic-style buildings — the Centre, East and West Blocks. The latter two are original buildings constructed a century ago but the Centre Block was rebuilt in an enlarged design after the original was destroyed by fire in 1916.

More than one million visitors filed into the Centre Block in 1967 when Canada was celebrating the 100th anniversary of Confederation. That was a record but the totals still run high.

More than half a million visitors have been recorded officially each year since 1967. The 1973 total was 881,712 and the flow is about the same so far this year.

Although most come during the peak summer period, there are visitors every day of the year. The number drops to a few hundred during the coldest weather. But even then thousands will turn out if the politicians are kicking up a storm in the Commons, or if some other event catches public attention.

In the last two days of 1972 more than 14,000 trekked through raw, stormy weather to file past the coffin of former prime minister Lester Bowles Pearson when his body lay in state in the Centre Block Hall of Honor.

Visitors come from all parts of the world but a majority are Canadians and Americans on vacation.

Most are anxious, when Parliament is sitting to see the Commons in action, especially the fireworks of the daily question period, the peak attendance time for MPs.

But space is scarce when crowds are heavy. There are fewer than 600 seats in the Commons galleries and they go mostly on a first-come, first-served basis.

Many visitors come in groups that book in advance. The groups include students, senior citizens, religious organizations, "just about anything you want to name," says one security official.

"We get everything going from just about any place, anywhere."

A total of 71 separate tour groups visited Parliament Hill on one hectic day this summer.

STAFF SHORTAGES HURT CAMP PLANS

NANAIMO — Staff shortages may force cancellation of the two-week Vancouver Island camp for special children to be held Sept. 3-20 on Cowichan Lake.

Camp director Dr. Sven Jensen said he's still looking for teachers of language arts, arithmetic, physical education and music, as well as counsellors, lifeguards and wranglers.

Cause of the shortage of people is the fact that the camp is being held later than usual, he said.

The camp provides a live-in training session for children with learning and emotional disorders.

VANCOUVER PSYCHIC SOCIETY
presents
EILEEN ROBERTS, President
Union Spiritualist Mediums, England
in lecture and demonstration of
PSYCHIC GIFTS
ROYAL TOWERS HOTEL, New Westminster
SUNDAY, AUG. 18, 2 p.m. Adm. $3.50
Information: 736-4801 or 939-8931

a tradition of courtesy, kindness and service

Our greater purchasing power helps keep costs lower. We provide direct removal anywhere in the Pacific Northwest by our own vehicles, regular airline service, or chartered aircraft. Arrangements may be made at any of the six Sands Chapels for service at one of the others.

SIX FUNERAL CHAPELS

SANDS MEMORIAL CHAPEL OF CHIMES
Victoria, B.C. Phone 388-5155

SANDS CHAPEL OF ROSES
Sidney, B.C. Phone 656-2932

SANDS CHAPEL OF HEATHER
Colwood, B.C. Phone 478-3821

HIRST FUNERAL CHAPEL (Sands)
Formerly Hirst Funeral Chapel Ltd.
Duncan, B.C. Phone 746-5212

LADYSMITH FUNERAL CHAPEL (Sands)
Ladysmith, B.C. Phone 245-2331

WESTWOOD "CHAPEL OF FLOWERS" (Sands)
Nanaimo, B.C. Phone 753-2032

Sands MORTUARY LIMITED

IT'S A QUESTION WE GET EVERY DAY

We're pleased to say "It's doing quite well, thank you, and is only down 6.7% from a year ago."

That's not a press run, nor free distribution. It's honest-to-goodness paid-for circulation—the kind that GUARANTEES the admittance of your advertising into the home.

People pay for the Colonist or the Times (a few take both — less than 5% now). They want it and welcome it as their major news source — and news includes the news about products and services in the advertising columns.

Considering we were out of publication for nearly six months, that 6.7% figure is a pretty good one, and with the programs under way at the present time, we're sure we'll be recovering that lost ground quickly.

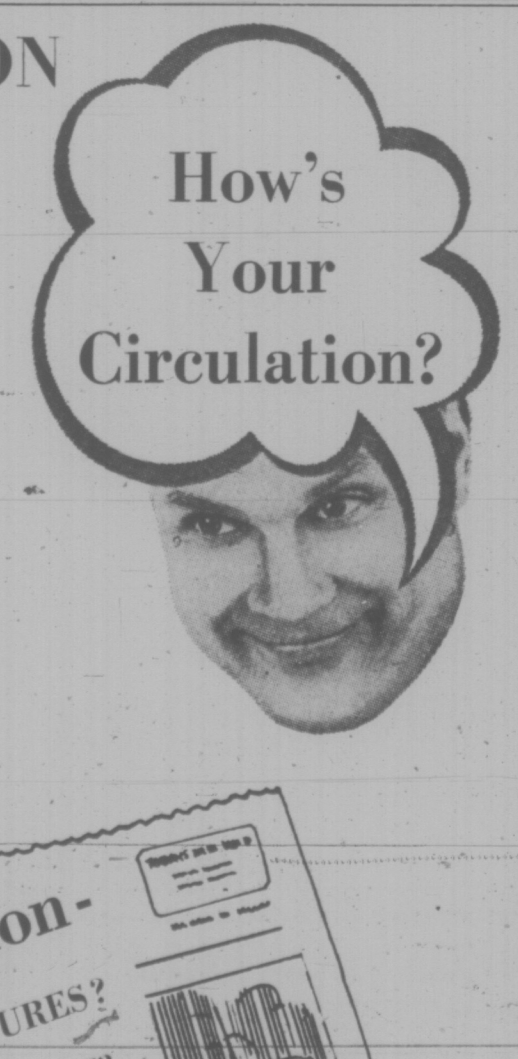

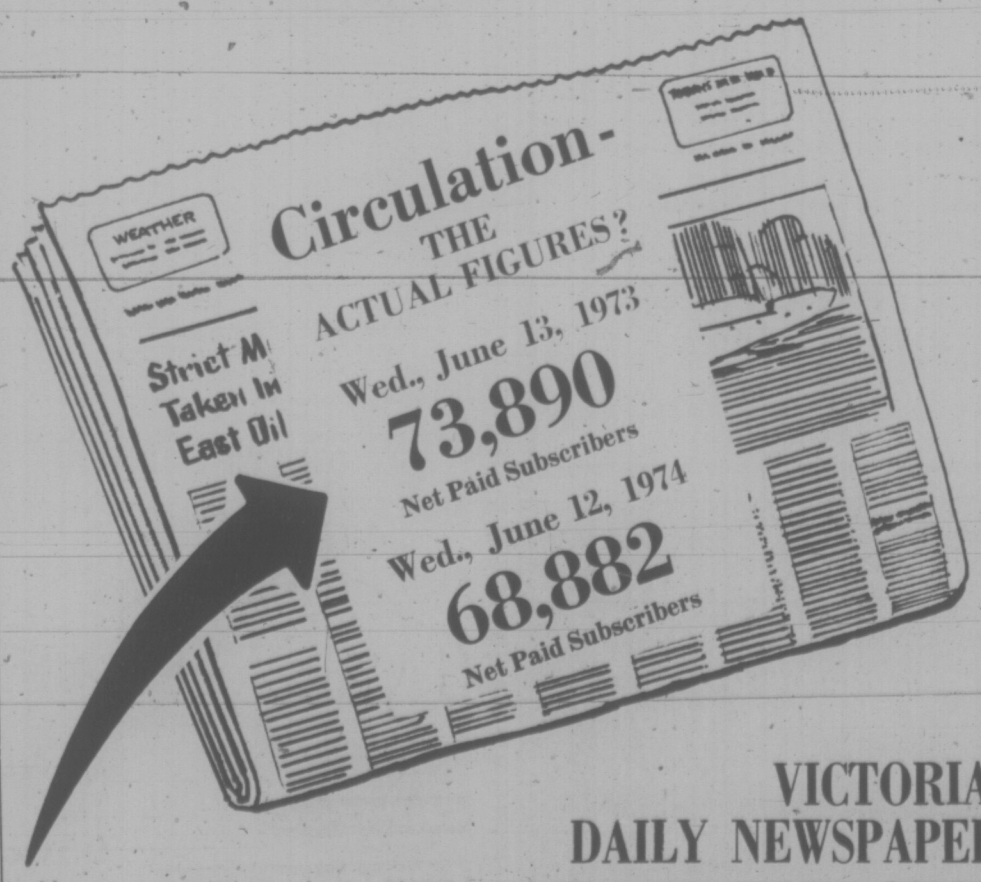

VICTORIA'S DAILY NEWSPAPERS
"THE MORE-THAN-EVER WELCOME MEDIUM!"

CANADA SAFEWAY LIMITED

MONDAY 99c DAY at SAFEWAY

Frozen Beef Liver — Government Inspected. Sliced, Skinned and Deveined — lb. 99c

Frying Chicken Breasts — Frozen Manor House Tray Pack — lb. 99c

Hash Brown Potatoes — Scotch Treat, Frozen, 2-lb. package — 4 Pkgs. for 99c

Soft Margarine — Empress Brand, Economical, 1-lb. plastic tub — 2 for 99c

Cream of Chicken Soup — Town House, Serve for Lunch, 10 fl. oz. tin — 5 for 99c

Tomato Catsup — Town House, Serve with French Fries, 15 fl. oz. bottle — 3 for 99c

Peanut Butter — Empress Brand, Homogenized, 24-oz. jar — 99c

Cheese Spread — Lucerne Brand, A Delicious Spread, 16-oz. jar — 99c

Fresh Coffee — Koban Blue, All-Purpose Grind, 1-lb. package — 99c

New Potatoes — B.C. Grown, Top with Lucerne Butter, Canada No. 1 Grade — 15 lbs. for 99c

Prices Effective: Monday Only, August 19th

In Your Victoria, Colwood and Sidney SAFEWAY Stores

Sales in Retail Quantities Only

SAFEWAY
CANADA SAFEWAY LIMITED

DENSITY INCONSISTENCY IS DUE TO POOR COPY

PERSPECTIVES AND PREJUDICES

Purse Strings and Apron Strings Entwined

By Rev. J. A. DAVIDSON

The young person, coming to the threshhold of adulthood, finds it thrilling to decide that the time has come to make one's own decisions, to exercise one's own judgment, to set one's own pace — and without parents and teachers and other mouldy authorities looking over one's shoulders.

The young man, with the sharp blade of his new wisdom and self-awareness, will try to cut the apron-strings — although at times he may be made to pause by the realization that purse-strings are often entwined with apron strings. In the first thrill of freedom and independence he may fall into such an intense awareness of his own importance, such a deep appreciation of his own special potentialities, that he fails to recognize the extent of his dependence on others and refuse to accept many of his responsibilities to others. And it generally takes him a little time to learn that in adult life it is performance that counts and not self-assessed potentialities.

A young woman can become so fascinated by her own charms and excellences that she is in danger of developing a calculating heartlessness in her personal relationships.

The self-satisfaction of some young persons is an awesome thing — although one can properly suspect that some of it is a cover-up for deep-seated confusion and insecurity. But the young have no monopoly in this. We older people are afflicted with it too — although we are generally more skillful in obscuring it from the public gaze. Ingrown self-assertiveness, let run wild, is a guarantee of misery and distress in later life. There is no sadder person in our society than the man of mature years who has made an idol of what he calls "My Career," an idol to which he is sometimes willing to sacrifice others, even those whom he professes to love. And no woman is more miserable than the one who has spent her prime years specializing in getting her own way and playing tunes to which she insists others dance.

Martin Luther used the expression "curved in on oneself" to designate the ingrown kind of self-expression — and he suggested that is almost a definition of what the Bible calls "sin". This kind of self-expression puts self at the centre of all things and shoves other persons to the far edge of concern. And none of us is completely free of it.

But there is another kind of self-expression, an outgoing kind. In biblical thought authentic personhood is achieved not in concentration on the self and not in suppression of the self, but in outreaching, creative relations with others, relations marked by respect and responsibility and compassion. Martin Buber, the modern Jewish prophet who died a few years ago, expressed a biblical insight and profound psychological truth when he said, "All life is meeting."

Many American Jews Do Their Best To Keep Candle of Faith Alight

WASHINGTON (WP) — News stories regularly tell of a quiet turmoil within the Jewish community.

A rabbi who heads the American Jewish Congress notes that among American Jews "there is an alarming ignorance of the content of Judaism, a profound crisis of faith — particularly among the young generation."

A rabbi with the American Jewish Committee warns of the "erosion of Jewish family life."

Still another rabbi, chairman of the World Jewish Council, worries that "if we continue an uncharted course toward the end of the 20th century, we might find ourselves not merely decimated in numbers, but utterly bereft of a spiritual existence which makes possible the unique contribution of Judaism to civilization."

In their personal lives, many American Jews do what they can to keep a candle lit — teaching the children Hebrew, running a kosher kitchen, wearing yarmulkes on the Sabbath. Even here, are these practices expressions of culture because they produce sober-sided feelings, or are they ways of bending from the harder questions of whether prayer to a personal God means anything, or whether there is still belief in the ancient religion of "mitzvoty," holy acts?

The issue is hard to avoid, whether it involves Conservative, Orthodox or Reform Judaism, but fortunately it is one modern problem that may be solvable without a roll call vote or a task force. There is the Book of Daniel, with its reasonable approximation of being a Jew amid the hazards of secularism.

It is the classic story of the alienated man, without the modern faucet dripping or pouring over him excuses for self-pity. The uncommon beauty of the Book of Daniel is that its story does not come packaged in stylized antics — one more hero flashing the sword of faith — but reveals itself as a living narrative of interior adventures, an account of a man plunging into mysteries and swimming less to safety than to self-assurance.

It is the Old Testament theme that obeying the law means more than trying to understand it. God is God, and that is enough. For the religious Jew, whether in this century or in Daniel's, obedience becomes not only the substance of his interior belief but also his outward strength.

Daniel has indeed come down to us as a strong citizen. Everyone knows of his trial in the lions' den, when he went one on one against the mean beasts. Daniel had strength long before this, as shown in the opening lines of the book. Nebuchadnezzar, the king of Babylon, went with his army and conquered Jerusalem. He took the usual booty of temple treasures but he ordered also that some Jewish boys — "of good appearance, trained in every kind of wisdom" — be brought back to Babylon to become the king's special assistants. Included were Daniel, as well as Shadrach, Meshach and Abednego.

Lavishly, Nebuchadnezzar insisted they eat the rich foods and wines from the royal table. Daniel declined. The Jewish dietary laws were based on health foods, not the king's junk food, so he asked only for the simple garden-fresh foods. As with many politicians, the king was a nutritional illiterate, so Daniel requested "a 10-day trial, during which we are given only vegetables to eat and water to drink. You can compare our looks with those of the boys who eat the king's food; go by what you see." Not surprisingly, the health food diet paid off. In 10 days, Daniel and his companions looked and were in better health than any of the boys who had eaten their allowance from the royal table."

Accepted now into the court — Daniel was "ten times better than all the magicians and enchanters that were in (the) kingdom" — he became a dream analyst for the king. The job had risk. The previous analysts were slain, not because they came up with unfavorable interpretations but because they could not tell the forgetful king what he dreamed in the first place. Daniel could. The dream he described contained a "statue of extreme brightness."

CANADIAN MOVIES GIVEN PRIORITY

WINNIPEG (CP) — Manitoba industry minister Len Evans advocates provincial legislation requiring movie theatres to exhibit Canadian films for several weeks each year.

In an pre-released speech to be made tonight at the National Convention of the Society of Cine Amateurs, he said, "unless Canadian film makers have access to the medium that shows their film, we might as well stop fooling ourselves into thinking we are going to produce feature films in this country."

Manitoba could not set up a quota system alone because the province's market is not big enough, he said.

CHURCH-STATE TENSION EASES

PORTLAND, Ore. (AP) — A Soviet church official attending a Baptist youth conference says the hostility between church and state is easing and church membership is on the increase in the Soviet Union.

The Rev. Alexsei Bichkov, head of the Soviet Baptist Union, said that problems remain.

He said church members are banned from Communist party membership, and that church membership would probably work against a high school graduate who applies for college.

On the other hand, he said, believers have certain rights and when these are violated by local officials, the Baptist Union can and does get redress from higher authorities.

Bichkov is here to attend the Baptist Youth World Conference. About 5,500 delegates from more than 50 countries are participating.

He said there are about 5,000 Baptist churches in the Soviet Union.

"We meet about six times a week. We have good choirs and not so bad preachers."

He said Baptist pastors in the Soviet Union hold other jobs and are not full-time pastors.

The Soviet Union is believed to be third in the world in Baptist membership, with about 500,000 members, behind the United States and India. But since members are not required to be listed, the exact number is not known.

Bichkov said while the Soviet Union officially is an atheist state that discourages religion, "government printing houses recently supplied them with 100,000 Bibles and other books.

He said friction between Protestants and the Russian Orthodox Church, which was the state religion before the revolution in 1917, was extreme until recently. Now, he says, churches realize there is more binding them together than separating them.

CHRISTIAN SCIENCE
FIRST CHURCH OF CHRIST, SCIENTIST
A Branch of The Mother Church, The First Church of Christ, Scientist, in Boston, Massachusetts.
Chamber St. at Pandora Ave.
Nursery and Elevator Available
SUNDAY SERVICES: 9:30 and 11:00 a.m.
Subject: "SOUL"
Sunday School: 9:30 and 11:00 a.m
Testimony Meeting Wed., 8:00 p.m.
Free Public Reading Room
Open Daily — 1210 Broad St.
All Are Welcome
Listen Regularly to "THE TRUTH THAT HEALS"
Sundays at 8:45 a.m.
CFMS, 98.5 mgs Chan. 12 Cablevision

Saanich Community Church
(Mennonite Brethren)
3220 Cedar Hill Road
10:00 a.m.—FAMILY WORSHIP
Experience, Love and Fellowship
Pastor: B. L. Braun

WORLDWIDE CHURCH OF GOD
Affiliated with Ambassador College and Garner Ted Armstrong
SERVICES SATURDAY, 10:30 A.M.
2750 QUADRA STREET, VICTORIA, B.C.
Minister: Mr. G. Patrickson — Phone 477-4065
Listen to World Tomorrow, Broadcast 10:30 Nightly, CJVI

North Douglas Pentecostal Tabernacle
Douglas at Canterbury
Pastor: Rev. Harold Pendray
9:45 a.m.—SUNDAY SCHOOL
11:00 A.M. and 7:15 P.M.
GUEST SPEAKER
REV. J. H. RICHMOND
EVERYONE WELCOME

VICTORIA ALLIANCE CHURCH
1792 Townley Street — Telephone 382-1821
PASTOR: REV. H. G. CLARK
9:45 a.m.—Sunday School Hour. A class for every age.
11 a.m. and 7 p.m.—Speaker: Rev. Len Newell
Director of Wycliffe Translators
VACATION BIBLE SCHOOL
AUG. 26 - 30

VICTORIA TRUTH CENTRE
SCIENCE OF THOUGHT
Speaker: Dr. Lorne McLean of Armstrong
11:00 a.m.—"THE WHOLE TRUTH AND NOTHING BUT THE TRUTH"
7:30 p.m.—"THE DIVINE CHANNEL"
1201 Fort St. EVERYONE WELCOME

OPEN AIR SERVICE
BEACON HILL PARK
At Bandshell, Sunday, 7 p.m.
(Rain or Shine). In Charge:
Shantymen's Christian Assn. and
Gosworth Rd. Community Church
Master of Ceremonies: Rev. Percy E. Wills
in a special "SERVICE OF WITNESS"
with testimonials by people from various walks of life.
Music by Singers and Instrumentalists.
Auspices: Park Services Interdenominational

LAMBRICK PARK CHURCH
1790 Feltham Road (off Shelbourne)
SUMMER LECTURE SERIES
Sponsored by REGENT COLLEGE
Evangelical and Biblical College on Campus at University of British Columbia.
• SUNDAY, AUGUST 18—
11 a.m.: Dr. B. P. Sutherland,
Vice-Principal Regent College.

7 p.m.—"How to Build the Church"
10:30 a.m.—"ON TAKING UP SPACE"
Dynamic material for all believers
Tourists Are Especially Welcome
Queens avenue Apostolic church
John D. Francis, Pastor 804 Queen's Ave. Phone 477-6070

TRINITY CHRISTIAN CENTRE
Raynor and Fullerton Just Off Craigflower
The Difference Is Worth the Distance
4 p.m.—TEACHING—John Stone
5 p.m.—Supper and Fellowship
(Bring your own food, drinks provided)
6 p.m.—Thanksgiving and the Lord's Supper
7 p.m.—Rev. Charles McMatton Ministering

GLAD TIDINGS
PENTECOSTAL CHURCH—842 North Park St.
9:45 A.M.—CHRISTIAN EDUCATION HOUR
Guest Pastor — Rev. Howard Kerr preaches on
A POURED-OUT OFFERING 11 a.m.
TYING THE HANDS OF GOD 7 p.m.
CHRISTIAN EDUCATION HOUR 9:45
ASSEMBLY OF GOD — VISITORS WELCOME
Pastors: Rev. Paul Hawkes, B.A., M. Div. David L. Ball, B.A., B. Ed.

CHRISTIAN REFORMED
Agnes and Glanford
WORSHIP SERVICES
at 10:30 a.m. and 7:00 p.m.
Minister: Rev. P. W. DeBruyne

NAZARENE
2871 Quadra Street
Rev. Eugene Culbertson Pastor
Sunday Services:
Sunday School—9:45 a.m.
Morning Worship—11:00 a.m.
Evening Worship—6:00 p.m.

THE SALVATION ARMY
Citadel Corps—787 Pandora Avenue
Corps Officers—
Major and Mrs. Ivan McNeilly
9:45 a.m.—Sunday School
11:00 a.m.
Holiness Meeting
7:00 p.m.
Evangelistic Meeting
A warm welcome awaits you at the Army

TRINITY PRESBYTERIAN CHURCH
at Gorge Shopping Centre
2964 Tillicum Road
Sunday
11:00 a.m.
Rev. G. D. Smith, M.A.

BAHA'I
Phone 385-8131

CHRISTADELPHIAN
1396 McKenzie Ave.
Sunday School—9:30 a.m.
11:00 a.m.
Breaking of Bread
Lecture D.V.
7:30 p.m.
"THE ONLY LIFE WORTH LIVING"
J. HILEY

KNOX PRESBYTERIAN CHURCH
2564 Richmond Avenue
11:00
"The Mark of a Christian"
The Rev. A. Beaton, B.A., Minister

St. Andrew's Presbyterian Church
Downtown — Douglas at Broughton
The Rev. Bruce J. Molloy, M.A., B.D., M.Th.
The Rev. Andrew J. Mowatt, C.D., B.A., B.D., D.D.
11 a.m.—"Elijah - 4. A Still, Small Voice"
(Selections from Mendelssohn's Elijah)
7 p.m.—"Providence: God's Plan for Our Lives."
Dr. A. J. Mowatt at Both Services

CHURCH BY THE LAKE
(Elk Lake Baptist)
Pat Bay Highway at Elk Lake
PASTOR: REV. TED FOLLOWS
Morning Worship 10:00 a.m.
Come and Bring the Children

CENTRAL BAPTIST
833 PANDORA AVENUE
PASTOR, REV. R. D. HOLMES, B.TH.
"We preach Christ crucified, risen and coming again"
8:45 A.M. and 11:00 A.M.
WORSHIP SERVICES
"THE PRAYER OF FAITH"
9:45 A.M.
FAMILY BIBLE SCHOOL
7 P.M.
"GREEN PASTURES"
Study in Psalm 23
The Pastor Preaching at All Services
"Where Every Visitor is an Honoured Guest"

Emmanuel
BAPTIST CHURCH
2121 Cedar Hill Crossroad
Tel. 592-2418
Pastor: Norman K. Archer, B.D., A.L.B.C.
Lay Minister: Karl Janzen
Youth Minister: Norman Barton, M.A.
Minister of Media: Frank Martens
Guest Speaker for the Day:
DR. H. D. McDONALD
Dr. McDonald is an outstanding British preacher and theologian from London, who is paying a special visit to Victoria. He will be preaching at all three services at the Church, and also at the Drive-In Service on the corner of Hillside and Shelbourne.
9:30 A.M.—11:00 A.M.—7:00 P.M.
8:30 p.m.—Victoria's Only
DRIVE-IN CHURCH
(at Hillside Shopping Centre)
Come in your car! Come as you are! Rain or Shine!
Music! Testimonies! Message!

CITY AND DISTRICT CHURCHES

LUTHERAN
GRACE LUTHERAN CHURCH
1273 Fort St. 383-5256
Lutheran Church in America
(Across from Central Junior High)
10 a.m.—Holy Communion Service
Minister: Rev. Ronald Nelson
"Come, let us worship the Lord!"
LUTHERAN CHURCH OF THE CROSS
Cedar Hill and Cedar Hill Crossroad
Alfred J. C. Johnson, Pastor, 477-3851
10:00 a.m.—Divine Worship Service
11:00 a.m.—Sunday School and Bible Class
The Church Where Families Worship Together.
Evangelical Lutheran Church of Canada (E.L.C.C.—formerly A.L.C.)
Visitors Welcome
HOPE LUTHERAN CHURCH
MISSOURI SYNOD
1924 Carrick Street off Foul Bay
The Rev. L. M. Carlson, Pastor, 592-2308
Sunday School and Bible Class, 9:45 a.m.
Worship Service, 11:00 a.m.
A Church of "The Lutheran Hour" and "This Is the Life"
GOOD SHEPHERD LUTHERAN CHURCH
2815 Cedar Hill Road
Rev. Fred Knebel, Pastor
10 a.m.—English Service
11 a.m.—German Service
11 a.m.—Sunday School
SPIRITUALIST
OPEN DOOR SPIRITUALIST CHURCH
1800 Cook Street
Sunday 7:00 p.m.—Rev. G. Corrigan
Translecture
Wednesday 8:00 p.m.—R. Harris
Healing
WELCOME TO THE FRIENDLY CHURCH
SOCIETY OF FRIENDS
SOCIETY OF FRIENDS (Quakers)
MEETING FOR WORSHIP
SUNDAY, 11 A.M.
VISITORS WELCOME
1881 FERN STREET
PSYCHIC SCIENCE
VICTORIA CENTRE OF PSYCHIC SCIENCE
819 Fort Street
Sundays, 11 a.m.
Worship and Social Fellowship
Clairvoyance at every service.
Sunday School—4 to 12 years.
Mondays, between 7 and 9 p.m.—Contact Healing
Social and information period.
Every first Wednesday monthly, Tea and Psychic Readings
1:30-3:15 p.m.
EVANGELICAL FREE CHURCH
PARKDALE EVAN. FREE CHURCH
1095 Tolmie Ave. 382-7331
SUNDAY
Sunday School—10:00 a.m.
Morning Worship—11:00 a.m.
Evening Worship 7 p.m.
Pastor, Carl Klassen
475-4431 384-3546
GOSPEL CHAPELS
VICTORIA GOSPEL CHAPEL
935 Pandora Ave.
Sunday, Aug. 4th
9:30 a.m.
Worship and Breaking of Bread
11:15 a.m.
Sunday School, Bible Class and Family Bible Hour
Speaker: Mr. Carrick Penman
7:00 p.m.
Gospel Meeting
Speaker: Mr. Carrick Penman
Wednesday, Aug. 21st
8:00 p.m.
Prayer and Bible Study
UNITARIAN
Unitarian Church of Victoria
106 Superior Street
10:30 a.m. — Come wearing suitable clothes for Work Celebration—renovations on church building.

REG and COLLEEN CARBOL
invite you to share
SERVICES 7:00 P.M. SUNDAYS
JAMES BAY UNITED CHURCH
Menzies and Michigan Streets
• PRAY FOR SPIRITUAL RENEWAL
• COME FOR REFRESHING
• LIVE FOR HIS COMING
For Information Call 479-5373

FIRST UNITED and FIRST BAPTIST CHURCHES
(Quadra at Balmoral)
Combined Services until Sept. 1
Rev. Hugh M. Hunter
Rev. John A. Watson
Rev. Dr. J. Scott Leith
Mr. Lawrence E. Moon
MORNING WORSHIP
11:00 A.M.
"Self Development"
Rev. Hugh M. Hunter
Soloist: Marie Logan
Creche and Toddler facilities available.
Summer program for older children.
7:30 p.m.—JOINT EVENING SERVICE at Metropolitan United Church (Chapel)
Organist and Choir Director: Mr. John E. Tunstall

METROPOLITAN UNITED CHURCH
Pandora at Quadra Street
FOR A CLOSER WALK WITH GOD
Ministers:
Rev. A. E. King, B.A., D.D.
Rev. E. L. Butler, B.A., S.T.M.
GUEST PREACHERS
Rev. Charles and Rev. Rowland Hills, senior ministers of the Diocese of California (retired)
The Transfiguration
Soloist: Ginny Kidd
7:30 p.m.
CITY-WIDE YOUTH SERVICE
Creche and Nursery open during morning service

CENTENNIAL UNITED CHURCH
Gorge Road at David Street
(Opp. Colony Motor Inn)
Minister—Rev. John Travis
9:30 a.m.—
EARLY STARTERS' SERVICE
GUEST SOLOIST:
MRS. JEAN WILLIAMS
11:00 a.m.
"GOD AND HIS WORLD"
Guest Preacher Both Services:
REV. GEORGE KEENLEYSIDE
(Formerly of "THE CROSBY")
GUEST SOLOIST:
MRS. BETTY SINCLAIR
GUEST ORGANIST:
MR. ERNEST WILLIAMS
Come in Your Holiday Clothes, but Come!

ST. AIDAN'S UNITED CHURCH
Richmond at Cedar Hill X Road
Ministers: Rev. J. Rae Allan
Rev. Clare Homes
Music Director, Vera Barclay
Organist: Henry Pluym
11:00 a.m.
MORNING WORSHIP
Rev. J. Rae Allan
Nursery Provided

Oak Bay United
Mitchell and Granite
Minister: W. Van Druten
11:00 a.m. Worship
Speaker:
REV. VAN DRUTEN
NURSERY OPEN

FAIRFIELD UNITED CHURCH
Corner of Moss and Fairfield Road
Ministers:
Rev. H. W. Kerley, B.A., B.D., Ph.D.
Organist Ian Beadle, Mus. D.
11:00 a.m.
Rev. H. W. Kerley

CADBORO BAY UNITED CHURCH
2625 ARBUTUS ROAD
10:00 a.m.
Dr. R. A. McLaren Preaching
(Formerly of Naramata)
Special Music: Cello and Violin Duet
Tanya and Alan Horgan
Nursery Service Provided

christ church cathedral
Quadra at Courtney
2 blocks up from Douglas
8:00 a.m.—Holy Eucharist
9:30 a.m.—Family Eucharist
Instruction: The Rev. R. C. Crawley
11:00 a.m.—Sung Eucharist
Sermon: The Dean
5:15 p.m.—Family Eucharist
Instruction: The Rev. R. C. Crawley
7:30 p.m.—Evensong
Sermon: The Rev. J. Lancaster
WEEKDAYS
Mattins—9:00 a.m.
Evensong—5:15 p.m.
Holy Eucharist:
Tuesday—11:00 a.m.
Wednesday—11:00 a.m.
Thursday—7:30 a.m.
SUMMER RECITAL
Sat., Aug. 24, 4 p.m.
Peter Bishop, organ

ST. JOHN'S
QUADRA AT MASON
8:00 a.m.—
Holy Communion
10:00 a.m.—
Combined Summer Worship
Morning Prayer
(Nursery Facilities)
Sermon:
Rev'd Canon Grahame Baker
7:30 p.m.—Evensong
Sermon:
Mr. J. W. B. McPherrin
Thursday 10:30 a.m.
Holy Communion

ST. LUKE'S
(Corner Cedar Hill and Cedar Hill X Road)
Rector: The Venerable C. E. Wolff
8:00 a.m.—Holy Communion
11:00 a.m.—Morning Prayer
Preacher: The Right Reverend David Ragg, Bishop of Huron
7:30 p.m.—Evensong
Preacher: The Rector

ST. MATTHIAS'
Richardson at Richmond Ave.
Rev. W. E. Greenhalgh, L.Th. Rector
Rev. David Fuller, Assistant
8:00 a.m.—Holy Communion
10:30 a.m.—Choral Eucharist, Nursery
Preacher: Bishop G. R. Calvert
Thursday, 10:30 a.m.—Holy Communion

Church of St. George the Martyr
Cadboro Bay Road and Maynard Street
Charles Bishop, Rector
August 18, 1974
8:00 a.m.—Holy Communion
10:30 a.m.—
Holy Communion
Canon Bishop Preaching

ST. MARY'S
ELGIN ROAD
The Parish Church of Oak Bay
The Ven. Hywel J. Jones, L.Th., Rector
8:30 a.m.—Holy Communion
9:30 a.m.—Family Eucharist
11:00 a.m.—Mattins
Preacher: Archdeacon A. E. Hendry
7:00 p.m.—Evensong
Thursday, 10:30 a.m.—Holy Communion

St. Philip's Church
Neil Street and Eastdowne Road
Rector—Rev. D. Neil Robinson
8:00 a.m.—Family Service
10:00 a.m.—Choral Communion
Wed. 7:30 p.m.—Holy Communion

ST. ALBAN'S
Ryan and Belmont
8:00 a.m.—Holy Communion
11:00 a.m.—Mattins
7:30 p.m.—Evensong
The Rev. F. W. Hayes

ST. BARNABAS'
Belmont and Begbie
7:45 a.m.—Mattins
8:00 a.m.—Holy Communion
10:30 a.m.—Sung Mass
7:30 p.m.—Solemn Evensong
HOLY COMMUNION DAILY
Except Monday
Rector: Canon B. T. Page, M.A.
384-2978

Parish of All Saints and St. Columba
View Royal
8:00 a.m.—Holy Communion
All Saints
10:00 a.m.—Mattins
St. Columba
Rev. C. E. Lonsdale

Grow Plants From Cuttings

GARDENING
jack beastall

Since a small piece taken from a plant can be induced to make a new plant, most home gardeners hopefully take cuttings although few achieve outstanding success.

There is more to taking cuttings than breaking off a branch and pushing it into the soil, but it is not so involved as to be impossible for the average gardener to provide suitable conditions and do the job at the right time.

The home gardener is mainly interested in soft cuttings taken in spring (fuchsias, delphiniums, poinsettia), and half-ripened cuttings taken in mid-summer (ornamental shrubs and conifers). A few may need ripened cuttings in early fall (black currants and laurel).

The type of cutting (soft, half-ripe, ripe) determines the conditions needed for successful rooting.

Soft cuttings are new growth which start in spring and have attained the length of three to four inches. Since these growths are composed of immature cells they wilt easily, often before roots are formed.

To prevent excess wilting necessitates an enclosure to maintain the required warmth and humidity, yet permit sufficient light to reach the cutting for food synthesis.

Enclosures range from professional propagating cases with thermostatically controlled heating cables, to a clay pot in a plastic bag on the windowsill out of direct sunlight.

Half-ripe cuttings are growths which started in the current season and have been in existence long enough for the cells and fibres to harden to some degree. This condition is usually reached between mid-July and mid-August, although a calendar date is not reliable.

Factors such as weather, soil moisture, available plant food, and exposure to sunlight, play an important part in determining when the growths will be at the best stage for root formation.

These variables are not a great problem. By trial and error gardeners have discovered a fairly reliable (if not infallible) way of selecting cutting material that has a good chance of rooting successfully.

When a growth is bent over the finger to form a "hairpin" at a point five inches back from its tip, one of three things will happen.

If the stem flattens at the bend, or retains its shape, it is far too immature for rooting easily. When stem breaks entirely, that is, the tip portion falls off, the wood is considered a little past the prime. The ideal condition is when the stem snaps on the outer curve, but remains attached on the inner curve. It is then severed with a knife and taken as a cutting.

These half-ripe cuttings normally goot during the remainder of summer and are kept in a cool greenhouse or winter protected coldframe until spring.

Fully ripe cuttings are set in sand placed in slit trenches outdoors, and left over winter to root the following spring.

The position of a cutting on the original plant has some bearing on speed of rooting. Growths on the sunny side ripen well, but not on the shady side. When those on the south side are too brittle, the east or west side may have perfect material for cuttings.

Another interesting finding that has never been pursued to a conclusion is that cuttings taken from upright central growths of some plants produce new plants with tall slender characteristics, while those from spreading side growths tend to produce lower plants of more bushy of spreading habit.

Nurserymen know that all cuttings will not root 100 per cent, the average being from 60 to 95 p.c., some as low as 30 to 50 p.c., and a few as low as one out of ten, which is considered a good catch.

This shows that the law of averages cannot work on one cutting. When there plants are needed, ten cuttings should be taken, the three best being kept for planting.

Sand is the recommended rooting medium because it is inert, lacks readily available chemicals that could damage the cuttings, not likely to harbor serious disease spores, and will not retain sufficient moisutre to rot the exposed tissues at the cut.

Well dampened peat is added if more moisture is necessary. Terralite, the form of Vermiculite non-poisonous to plants, and crushed volcanic rocks, are other media used when greater moisture holding capacity is needed. Both are often mixed with sand.

Every gardener knows that cuttings will make roots in a tumbler of water. Not so well known is that the same cutting would root just as easily in sand.

If this were not true all cuttings rooted in water would die when transferred to soil because water-roots have no protective covering, and therefore are unable to penetrate dense media to forage food.

When a cutting with water-roots goes into a pot of soil, the water-roots wither and soil-roots are started. Many cuttings die during this transition period because the store of nutriens had been exhausted and the soil-roots are not sufficiently developed to replenish the supply.

The majority of cuttings of interest to the home gardener have a final length after trimming of four inches. Heath and heather cuttings are one to one-and-a-half inches. Black currants and laurels are the giants, being an average of ten inches long.

Branches from damaged trees and shrubs will not root, but four-inch growth taken immediately from a damaged limb will often root well.

Now, during August, is the time to test the ripeness of the growths you would like to have for cuttings. If not quite ready, test again in a week.

Before taking cuttings, scrub the clay pots, secure a supply of coarse sand and coarse peat moss, and decide on a suitable place for rooting during the remainder of the summer and early fall.

Never mix cuttings from different plants in one container because some take much longer than others before they can be disturbed. Write the label first, then collect the cuttings and place them under a damp cloth. Do not put in water because the juices which normally seal the cut would be dissolved and lost.

Remove the leaves from the lower half of the cutting by pressing the left thumb-nail against the leaf petiole a fraction above the stem joint and pulling the leaf blade with the right hand back over the thub-nail.

Roots normally form at the juncion of leaf petiole and the main stem. They will not form if the tissues are damaged when the leaves are removed.

Cut the main stem with a razor blade just below the point where the lowest leaf was removed. Make a hole in the rooting mixture with a blunt ended stick near the edge of the pot, insert the cutting and press the mixture tightly against the stem. Repeat with the balance, always at the edge of the pot, not in the centre. Water well, and drain.

While the cuttings are rooting, build a temporary coldframe to hold them over winter, and prepare a nursery bed, before the soil gets too wet, in a sheltered spot with dappled sun, ready for planting out the rooted cuttings next spring.

WORK FOR WEEK

Autumn crocus corms must be planted before end of month if they are to bloom in September and October.

All the smallest corms and bulbs for early winter bloom will only give satisfactory results the first year if put into the garden before end of August. See that yours are ordered now.

As fall lilies show bud stems, give enough water at roots.

Propagate favorite shrubs this month: ericas (heaths), rosemary and lavender, laurel, hardy ivy, escallonia, are some easily handled by amateurs.

Sow seed of cabbage. Flowers of Spring outdoors now. Pick out and plant into garden spaces by mid-September.

Gather scarlet runner beans when four to five inches long to encourage more to develop while weather is good.

When discarding pea and bean plants, carrot tops, add all to compost heap.

Established vegetables need watering at roots.

Don't forget care of rhubarb with compost mulch and water.

Airline Seeks Vancouver Route

SPOKANE (AP) — Northwest Orient Airlines has asked the Civil Aeronautics Board for a new route, between Spokane and Vancouver, a company spokesman says.

C. E. Boos, Northwest district sales manager, said the route would strengthen the airline's service to Spokane.

If approved, the route would be the city's second international air tie. Hughes Airwest offers service between Spokane and Calgary and Edmonton.

GILSON'S MEATS LTD.
MAYFAIR SHOPPING CENTRE
385-4742

$1.49 DAYS MON., TUES., WED.
WHILE QUANTITIES LAST
Prices Subject to Change without Notice

VEAL CUTLETS	lb.	1.49
CHICKEN LEGS Portions	2 lbs.	1.49
CHICKEN BREASTS Portions	1½ lbs.	1.49
BACON Sliced Side	½ lbs.	1.49
BABY BEEF LIVER	1½ lbs.	1.49
CHICKEN PIES	5 for	1.49
SIDES OF BEEF	lb.	99¢
HIND ¼ OF BEEF	lb.	1.29

Cut, Wrapped and Quick Frozen—Limited Supply
We Reserve the Right to Limit Quantities

CHEVROLET GM
LEASING
FROM
CHEVY VEGA TO CADILLAC AND CHEVY TRUCKS
See
TONY McMANUS
CORNELL
Dealer Lic. D-5388
3050 DOUGLAS 385-5777

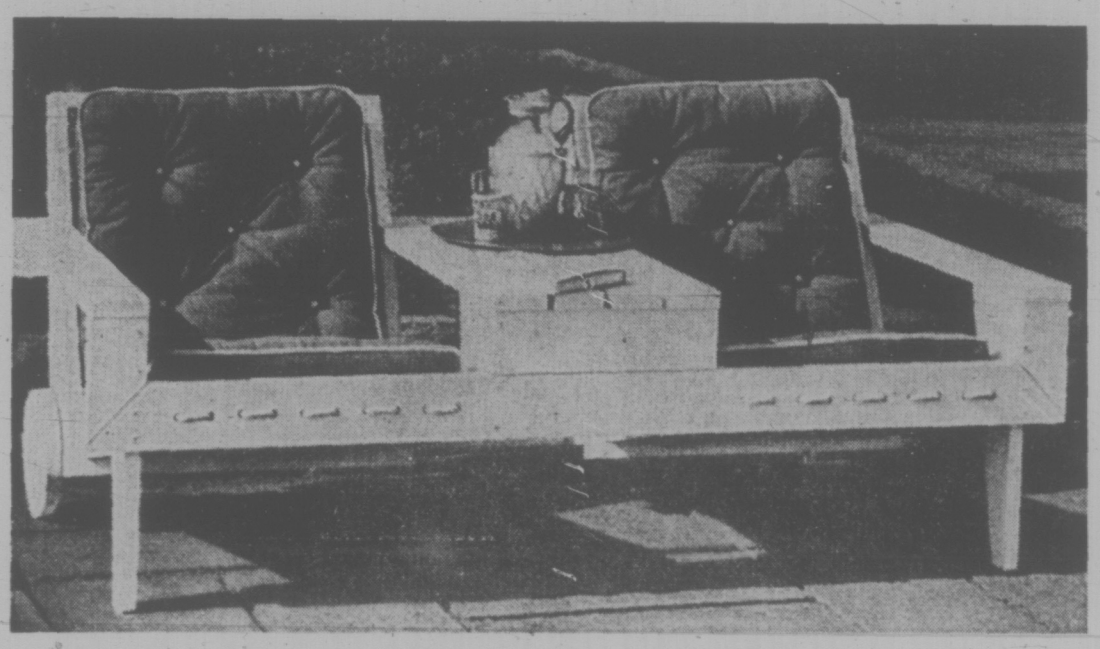

Plenty Of Comfort In Two Garden Chairs

Almost a complete set of garden furniture in one piece! There's plenty of comfort in these two chairs. And the table between them provides the convenience you want for luxurious relaxation.

The chair backs and seats are carefully designed for restful posture — and they'll fit standard-size cushions. Rope cushion supports are easy to make and have just enough "give" to add comfort.

The design of the double chair gives it strength with an economical use of lumber. Wheels make it easy to move into sun or shade or roll into storage.

The chair is 67" long, 34" deep and 28" high. Its "table top" is 34" deep and 16" wide.

To order the garden double chair pattern No. 267, send $2.00 cheque or money order to: DECO-PLANS, Victoria Times, P.O. Box 90, Boucherville, Quebec.

No Tractors, Fertilizers For These Busy Farmers

AMHARA, India (NYT) — At dawn the peasants leave their mud huts in this Bihar village to go to the rice fields, where they work until dark without tractors or fertilizer.

"We have been growing our crops this way for thousands of years," said Krishna Mohan Pandit, one of the gaunt, shirtless, impoverished men in the muddy fields. His father, an elderly appearing man, nodded diffidently and laughed.

Father and son, like their neighbors, and millions of others, are landless laborers. On good days the zamindar, or landowner, gives each 3 rupees, about 42 cents, which buys some rice and spices in the village.

"The zamindar gives us our house," the younger Pandit remarked. "We are in debt to him. We feel respect for him."

There are an estimated 45 million landless laborers in India, most of them of the untouchable caste, in bondage to landlords who give them huts and keep them in debt. The New Delhi government has periodically promised to carve up estates and break the grip of landlords. But its measures have largely failed, especially in such states as Uttar Pradesh and Bihar.

In Bihar, a backward state of 60 million people, crippling caste barriers, high-level corruption, political squabbles and a semi-feudal tradition have merged to make landlessness virtually endemic.

Forty million people live below the poverty line, on the knife-edge of hunger. Nearly 80 per cent of the populace is illiterate.

"Perhaps the most tragic people in Bihar, however, are the young men, some of them half-educated and literate, who yearned to leave the rice fields for the cities. These yearnings have, in many cases, vanished.

"I don't see any hope anymore," says Krishna Mohan Pandit, whose father had saved enough money to send him to school up to the second year of college. "I had to leave school to earn more money. I left in 1971 when my wife had a baby. I tried Patna and Delhi, I tried and tried. I took examinations for jobs in business and government tests for a clerk's job. I looked for work, anything. But there was nothing. I came back to work with my father."

He will probably not leave the farm again because of the severe competition for jobs in the cities. He says he is not angry with the landlord, who gives the large family a free mud hut and assures them of steady employment. "What would we do without them?" the youth asks.

Sidney Asking Beauty Aid

Sidney council will ask for federal and provincial aid to beautify the waterfront from Beacon Avenue north to Rothesay.

Waterfront residents in that area wrote to council asking it to acquire the privately-owned waterlots and shoreline for a wildlife refuge, but Ald. Chris Andersen said he could imagine the reaction of taxpayers if council had the "audacity" to spend about $250,000 of tax money on a wildlife reserve.

Council then decided to look to senior governments for help on the beautifuication project.

CARLOADS KEEP COMING
REINELL
1974
CLEARANCE!!
WORLD of PLEASURE

CORRECTION
THE BRITISH COLUMBIA HYDRO AND POWER AUTHORITY
Parity Bonds
recently advertised and now on sale,
will earn simple interest
at 8½% payable quarterly.

CIGARETTE SALES JUMP IN U.S.

WASHINGTON (AP) — The U.S. Federal Trade Commission reported that 1973 cigarette sales in the United States increased four per cent over the previous year, the largest jump in 10 years. The sale of low-tar cigarettes was up 40 per cent.

The commission said the over-all increase, the fifth in a row since 1968, was the largest since the surgeon-general's warning on smoking hazards 10 years ago.

In the commission's statistical supplement to its annual report to Congress, it said cigarette sales for 1973 totalled $584.7 billion.

The biggest previous jump was in 1965, when sales rebounded by 3.2 per cent after nosediving in response to the surgeon-general's report in 1964.

continuing education
COMPUTING SCIENCE

Introducing
NuForm®
...a new prophylactic development

The people who for years have been supplying "quality" contraceptive products, now bring you a scientific improvement—the best yet, from Julius Schmid. NuForm Sensi-Shape. NuForm is a new form in male contraceptives. It is different by design.

NuForm's design provides:
- Additional sensitivity.
- Maximum security.
- The ultimate in quality.

NuForm Sensi-Shape. The best yet for you...available lubricated and non-lubricated, in drug stores only.

We wouldn't have introduced NuForm if we didn't believe it was better...

the best yet from
JULIUS SCHMID OF CANADA LIMITED

When you sell your land, sell it back to Saskatchewan farmers.

Saskatchewan farm land is important, not only because it feeds millions of people, but because it has provided, and will always provide, a way of life for Saskatchewan farmers.

That's why we developed the Land Bank Commission.

Farm land purchased by us is leased at low cost to young farmers just getting started! We also help established farmers who need to expand their operation, but cannot otherwise afford to.

So you see, the Land Bank is exactly that — A BANK! Our farm land is, in effect, ON DEPOSIT to provide the Saskatchewan farmer with the land he needs!

Selling your land, through us, keeps it in Saskatchewan hands. If you have agricultural land for sale in Saskatchewan, come and see us. We're interested in buying, at a competitive price, regardless of your present location, your age, or your status.

If you are currently thinking of selling to the Land Bank, **PLEASE MAKE EARLY APPLICATION** to ensure processing during the '74 fiscal year.

CONTACT:
The Saskatchewan Land Bank Commission
Room C-4, Classroom Building
University of Regina
REGINA, Saskatchewan. S4S 0A2

THE SASKATCHEWAN LAND COMMISSION
"A good idea that's working"
JOHN R. MESSER, *Minister in Charge*

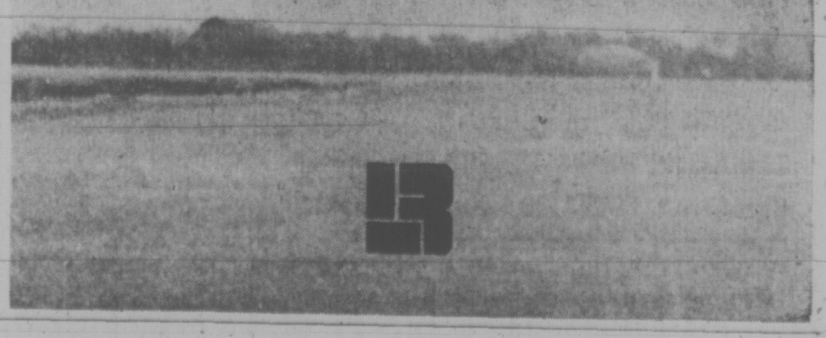

'Discovery' Revives Carr Home

elizabeth forbes

What is ahead for the Emily Carr House at 207 Government Street?

It was saved from demolition in 1964 when David Groos, then Member of Parliament for Victoria, bought it, then sold by him in 1967 to Pemberton Holmes Ltd., and the same day turned over by that firm to the Junior Chamber of Commerce's Emily Carr Foundation.

Renovated at that time by Peter Cotton, an imaginative Victoria architect, it has since been a drawing card for tourists.

About a year ago the provincial government took it over from the Jaycees and since then the big question has been — what will the government do with it.

Bill and Rosalie Bowie, who have maintained an art activity centre there since 1972 would like to see it become a museum of Emily Carr memorabilia combined with a community centre "where art exhibitions, adult programs and children's painting classes could be organized."

There is another school of thought that would have the place merely a museum with no active program centred there. And, there is even a whisper making the rounds that it might be used as offices for the province's historic sites and monuments branch.

These last two proposals do not appeal to the Bowies.

"There should be life in the place," Bill tells you. And Rosalie adds, "it should become an historical home with a difference, not just another 'look at' type of museum but with many artistic activities going on in the house as well."

The Bowies are originally from Ottawa where they were active in arts and music circles. It was there they first became interested in Emily Carr's paintings and writings.

Four years ago they decided to visit Victoria and see where she lived and worked. And within hours of their arrival they knew "this was where we wanted to live and work."

In the months it took them to put roots down, Bill worked at the provincial museum, and while there he visualized an art program for children in the creative atmosphere of the Emily Carr House.

He went to the Jaycees' foundation committee and explained what he would like to do. "Go ahead," the committee urged, "it will help bring the place to the notice of the public."

Next he "talked it over" with Wilma Wood, director of programs and projects at the provincial museum.

She too, urged him to "go ahead", at the same time offering the loan of equipment he would need to get started.

Result was "Discovery", an art appreciation program for children, eight to 12, each Sunday morning during the summer of 1972.

That program, now in its third year, has become so popular, there is an "overflow" waiting to be admitted.

Other activities organized by the Bowies include preschool painting for children and teens' drawing and painting, as well as courses for adults in basic and life drawing, oils, pastels and water colors.

With the assistance of a LIP grant from the federal government, programs have been presented throughout the past year. These have included a lecture discussion series "Strataclips" and in recent months, conducted tours of cultural and historic centres here and in Vancouver. (The next one, by the way, will be a tour of cathedral windows on August 28. If you are interested phone the Emily Carr Centre, 382-4922.)

There's a place at the centre for individuals who are looking for "somewhere to do their own thing." For instance, in a back room you'll find a piano, presented by a gifted pianist with one proviso — that she be allowed to practice on it each week — as it was impossible to even strum piano keys in the apartment building where she lives.

Time and space is also made available for local artists to hold exhibitions and donations from such functions go to the Emily Carr Art Society, founded to help maintain and care for the place.

It is members of this society and other friends of the Bowies who give endless volunteer hours to scrub and clean, to mop up and to help with the many details that surround such an ambitious effort when there is little in the way of money from subsidies or grants.

What is in the future for the Emily Carr Centre? Where do the Bowies go from here? What happens to programs they have so successfully brought to life in the past two years? Neither they nor anyone else is quite sure at the moment.

"The place is booked solid until the middle of September," Bill says.

Beyond that he can make no further plans until the provincial government decides whether his programs are to continue, the place is to be merely a Carr museum or used for office space.

BILL BOWIE with (from left) Christopher, Stephen and Gregory Rhone, sons of Dr. and Mrs. Sorin Rhone of 3303 Henderson Road, wield brushes in yard of Emily Carr House on Government Street in art appreciation course for children.

'Canadians Need Non-Work Theme'

WINNIPEG (CP) — Dr. E. J. Tyler, a Brandon University professor, made a strong plea Friday for the development of recreation as a "social utility" rather than simply a means of keeping Canadians fit for their jobs.

Tyler, head of the university's psychology department, told the opening session of the Canadian Parks and Recreation Association annual convention that access to leisure activities is crucial to the well-being of Canadian society.

Without these opportunities, he warned, there will be social disruption and disintegration "which in their extreme can destroy a society as effectively and as completely as any war or economic catastrophe."

"Expanded access to parks and recreation activities will require . . . priorities in resource allocation, planning and operation."

Traditionally, Tyler said, recreation was seen as a way of keeping individuals healthy for their jobs or as an economic enterprise built around tourism or the sale of sporting goods.

"Work for most Canadians was the major source of activities that made their personal lives, and their society, meaningful, and purposeful and enjoyable."

Today, however, many kinds of work contribute little to the quality of life, he said.

"In fact, I suspect that the wide range of currently unfilled jobs in Canada that are often cited as a basis for condemning various welfare and social assistance programs, are probably meaningless jobs."

Tyler said as little as 20 per cent of the population may be involved in productive jobs at present, and this figure is almost certain to decrease as technology becomes more advanced.

"Increasingly, Canadians must look to non-work, leisure, recreation activities for the majority of those experiences that serve to make an individual's life meaningful, purposeful, tolerable and hopefully enjoyable," he said.

Victoria Times
THIRD SECTION
family

The London Silk Co. Ltd.
EARLY SHOWING
of
De Ball Velvets
for Fall
7 Colours and Black, per Yard
9.50
White 10.00
Phone 382-1125 CHARGEX 1439 Douglas

Montague BRIDGMAN Ltd.
China Crystal Gifts
811 Government St 383-0821

Award winning service means more than just service for your VOLVO at
McCALLUM MOTORS
1101 Yates St. D6822 382-6122

BACK TO SCHOOL

It is not too soon to start thinking about the Fall school term and your children's eyes. Probably the greatest single cause of indifferent school work is faulty vision. Now is the time to have an eye examination, and if glasses are required, to bring the prescription to one of our five offices.
TERMS AVAILABLE
PRESCRIPTION OPTICAL
FIVE LOCATIONS

MEDOX
Health Care Services
reliable care
Home and Hospital
for the
—CONVALESCENT—
ELDERLY—CHILDREN
HOMEMAKERS
temporary-permanent
RNs, LPNs, AIDES
REASONABLE RATES
QUALIFIED PERSONNEL
388-4642

The Big Move in Coats
from real to sham . . .
Let's pretend with the great masquerade - at a price we can all afford.

No straight from the shoulder stuff for Roma's Pant Coats

. . . They sport sleeves that flow gracefully. Belted with leather inserts. Mite pant coats — choice of the fur looks.
110.00 to 160.00

Full Length Coats of Imitation Mink — Beautifully styled — so natural looking. Face framing collars — belted or swing back
170.00

Take a walk on the wild side . . . In bold fitch trimmed with mink or opossum. Persian lamb - Seal - Otter.
140.00 to 200.00

1696 Douglas St. at Fisgard 384-2021
Victoria's Fashion Corner
Use Our Layaway
Roma's Fashions Ltd.

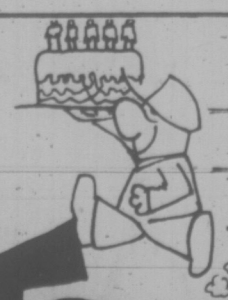

happy birthday to us!
come and help us celebrate our
5TH Anniversary Sale
OPEN 10 A.M.- 9 P.M. EVERY NIGHT INCLUDING SUNDAY
mandel FLOOR COVERINGS
ON DOUGLAS OPP. WOODWARDS
382-8276

Doing The Town

With DOROTHY FRASER

The new skirt-pants-sweater look . . .

We'd just finished leafing through our latest issue of "Vogue" . . . which is practically full of the new skirt-pants-sweater type of dressing . . . so when we saw them unpacking the new Ballantyne-Sportcraft fall shipment at Wilson's this week . . . we felt as if the pictures we'd been looking at had suddenly come to life! . . . Ballantyne and Sportcraft have teamed up in producing this new and exciting way of casual dressing . . . the former producing the sweaters . . . the latter the impeccably tailored pants and skirts in the same colors . . . Skirts are slightly A-line without waistband . . . Wool and polyester blend in small checks in jade, copper and cardinal . . . Grey flannel and brown worsted in pure wool . . . Big checks in browns and blues, camel and beige . . . Slacks . . . also without waistband, are front zipped and have the new straight leg . . . Come in the same patterns and colors as the skirts . . . Sweaters are truly beautiful, and chic as all get-out! . . . 2-ply cashmere cardigans with gold buttons in Persian red, blue, green and brown . . . 2-ply V-neck cashmeres with flat gilt buttons . . . green, white, blue, red . . . and another longer style V-neck cardigan with matching buttons and pockets . . . Cashmere crew neck pullovers with back zippers . . . All of these, of course, toning in with the pants and skirts . . . There's a new lambswool pullover with collared V-neck and placket front, in sapphire and cardinal . . . A 2-ply lambswool cardigan buttoning to the neck, in jade, natural and black . . . A V-neck pullover in sapphire, cardinal or copper . . . Pure camel hair pullovers and cardigans and some handsome intarsia cashmere V-neck and mock turtleneck pullovers . . . All these are new at . . . **W & J Wilson Limited, 1221 Government St., 383-7177 and 1210 Newport Ave., 592-2821.**

The chemise is still with us, despite the "big" new clothes.

Canadian handcrafts at their best . . .

"They're all such pretty colors I just can't decide which one I like best" we overheard a lady saying in the Handloom as she examined first one then another of the new Au Terroir catalogue hand and tote bags just here from Quebec . . . We felt exactly the same way . . . Colors are gorgeous in these roomy, distinctive and extremely practical bags, so very typical of French Canada . . . Saw a lovely new stitchery by Joan Scarborough . . . non-representational, but it reminded us of trees . . . There are a couple of beautiful pottery lamps by Garry Crawford . . . A big textured one in subtle golds, browns and yellow glazes . . . another in shades of green . . . Both have lovely shapes . . . More Peter Scott pieces are in . . . a big covered floor jar . . . Pieces with a new shiny glaze, including floor jars with narrow necks and a fabulous big bowl . . . Actually, we've given up trying to describe these pottery pieces . . . there just aren't the right words . . . so we can only recommend that if you like beautiful pottery, you go and see them yourself . . . The Handloom is a real treasure trove of beauty! . . . For you knitters, Handloom is the exclusive seller of Canadian Cottage Craft yarns . . . in two weights and 20 colors . . . Handwoven skirt or pant lengths in small checks to match or tone in with the yarns . . . and if by chance they haven't the right color, Handloom will get it for you pronto! . . . **Handloom, 625 Trounce Alley, 384-1011 and Empress Hotel, 384-1518.**

Mix patterns, match colors to be fall fashion right.

A really worthwhile suit sale . . .

Time to be thinking in terms of back-to-school . . . and this applies to male teachers just as much as to students . . . because appearance is as important to a man as to a woman! . . . Which brings us to the big suit sale now going on at both the Ram Shack stores . . . Basically these are two-piece suits in a polyester and wool mixture . . . in a variety of plain colors and checks . . . very well tailored and extremely smart . . . with anywhere from $20 to $50 slashed off their regular price tags! . . . Naturally a man doesn't have to be a teacher to rate one of these . . . but since it's getting to be "that time", we just thought we'd mention teachers specifically! . . . Any businessman or professional would welcome the acquisition of one of these smart suits . . . Along with the suits, there's also a sale of doubleknit slacks at both stores . . . There are plains, checks, windowpane checks and other patterns in all sort of colors . . . tagged at just $14.88 for pants that regularly sell for around $25 . . . Ram Shack is a very good place for any young man to get outfitted . . . for university or otherwise . . . They have a wide selection of plain and patterned shirts . . . A large selection of jackets and sweaters . . . We saw some handsome new Jantzen pullovers in machine-washable wool . . . Turtle, V-neck and placket front styles . . . **Ram-Shack, Hillside Mall, 386-0724, and University Heights Mall, 477-3314.**

Newest skirts for fall are the dirndls . . . gathered on waistbands . . . with pockets on the side seams.

New fall fashions at Charmante's . . .

Charmante's are rapidly building up the wherewithal for an outstanding fall fashion display . . . Every time we go in now we spot irresistible new arrivals . . . like the tangerine Ultrasuede coat dress from Brodkin . . . This suede-like fabric is, as you know, hand-washable and can be pressed with a steam iron . . . Just think what **that** saves in cleaning bills! Terrifically good looking, too! . . . There's also a 2-piece suit in the same material . . . a size 12, this . . . in a lovely soft shade of green . . . Behind the scenes, we saw a fine selection of fur-trimmed winter coats in solid colors of black, brown, green, scarlet . . . Some with fox, others with mink collars . . . What's more, they're chamois lined, making for extra warmth on frigid days . . . Camel-colored wool and acrylic is used for some very nice long dresses with little collared bolero jackets . . . trimmed with bands of suede fabric . . . very simple and wearable for numerous evening occasions . . . There are some smart new Aquascutum raincoats . . . one single-breasted style in bright coral with military-looking brass buttons . . . A bone trenchcoat . . . and a navy single-breasted with warm check wool lining . . . And for those of you planning on a winter cruise . . . there's still a good selection of clothes suitable for cruise wear at . . . **Charmante's, Hillside Shopping Centre, 385-1543.**

Pants are not dead, but if anything can make the jeans generation switch, the big skirt should do it.

Lots of exciting new merchandise at Standard . . .

This is a time of year when things get pretty exciting at Standard Furniture . . . All the new merchandise Standard's buyers have purchased at furniture shows at home and abroad . . . is starting to come in . . . and believe us, there are things to make your eyes pop . . . New shapes, new trends, new materials . . . things to give your home a new lease on life! . . . You'll find brand new merchandise in pretty well every department . . . ideas galore for you to adopt . . . and in many cases, special introductory prices . . . these latter made possible by the fact that Standard get a special price on the merchandise they buy at a show for the first time . . . And like the nice people they are . . . they're passing this reduced price on to you! . . . We saw some exciting new styles and covers in sofas . . . New dining room and bedroom suites are coming in . . . as well as several new shipments of beautiful Scandinavian furniture . . . and a lot of pictures and accessories from Italy . . . There's been a new shipment of exciting lamps . . . Lots of occasional furniture throughout the store . . . new appliance models expected momentarily . . . So while, goodness knows, there's plenty of fresh new stock right now, ready for instant delivery . . . two or three carloads per week are still coming in . . . So now's the time for **you** to visit Standard . . . see their wonderful selection . . . and maybe pick up one or two pieces at special introductory prices! . . . **Standard Furniture Co., 737 Yates St., 382-5111.**

Real smacheroo: A French dress of lipstick red pleated silk with elasticized waist . . . black lace hankie in the breast pocket.

Happiness is Hawaii . . .

For climate, easy-to-get-to-ness, and all-round holiday fun and relaxation . . . you can't beat the Hawaiian Islands . . . And because so many people want to fly off to Hawaii once it starts getting chilly here . . . Paulin's tell us you'd be real smart to get your reservations in soon! . . . To know Hawaii is to love it . . . There's far more to it than Honolulu and Waikiki . . . which of course are bustling and exciting . . . certainly not to be missed when you're visiting Hawaii . . . But there are other islands too . . . each with its own individuality and its own type of scenic beauty . . . Kauai, "The Garden Island", is considered by many visitors the most beautiful of all . . . It's the legendary home of the menehunes, Hawaii's "Little Man" . . . Maui is really two islands joined together by a fertile peninsula. It has a dazzling resort area . . . super beaches and great golfing . . . The historic Kona coast of Hawaii . . . the "Big Island" . . . is a mecca for fishermen, golfers, and people who want a relaxing, easy-going vacation atmosphere . . . Then there's Molokai, The Friendly Isle, and Lanai, "The Pineapple Isle" . . . both worth seeing . . . If you're making your base at Waikiki, you can visit all the other islands . . . or maybe just decide on the sort of holiday you want and pick your island accordingly . . . Paulin's will be delighted to give you full information about beautiful Hawaii . . . arrange your travel and accommodations . . . See them soon! **Paulin Travel, 1006 Government St., 382-9168.**

Advertisement

dear abby

Cheque Flow Ends

DEAR ABBY: The days when girls went to college to catch a husband are a thing of the past. If girls don't get an education so they can support themselves they will end up on welfare.

The no-fault divorces are telling a story loud and clear. Women are not going to be able to hook a man and live off him for the rest of their lives.

A relative of mine is now looking for work at the age of 67. For 15 years her ex-husband sent her $800 a month, and she spent every dime of it. Last month she was told there will be no more checks and now she is half out of her mind. She's never done any kind of work in her life. She's hopelessly helpless.

She wants to come and live with me. I told her no. At age 45, I went back to school for two years to prepare myself for the job I now have. I like being independent, and I don't want to give up my privacy, which is what I would have to do if I let her come and live with me. Do you blame me? — Anonymous.

Dear Anonymous: I'd have to know more about the relationship between you and this relative. If she is someone who looked after you when you were helpless, it would make a difference.

DEAR ABBY: The girl I'm dating has been invited to her cousin's wedding. She received a formal invitation, and enclosed was a note which read: "I am sorry, but I must ask you please not to bring a guest as it will be too much. Thank you," and it was signed by the bride's mother.

My quetion: Isn't it customary for a girl who is dating someone special to be allowed to bring him? I had quite a long discussion with my girl friend. I told her that under the circumstances I didn't think she should attend the wedding either as I do not approve of her going without me as her escort.

I would like your opinion. — I Object.

DEAR OBJECT: Objection overruled. You aren't officially engaged to her and should not expect to be included. You appear to be unduly possessive of a girl you are only "dating." And you are out of order to insist that she not attend her cousin's wedding because you were not made welcome. Case dismissed.

DEAR ABBY: My husband has a big mouth. I've heard that he has been blabbing all around the warehouse where he works all kinds of personal things about his sex life.

This is very embarrassing to me because I know all the guys who work there, and I can hardly look them in the eye knowing they know so much about me.

This is enough to make me want to pack up and leave him. Am I wrong? — Stella.

DEAR STELLA: Don't pack until you're sure he was talking about you.

'Twice Around' Fashions

"WHERE QUALITY IS WORTH REPEATING"

Ladies Modern Consignment Fashions at Reasonable Prices

FALL FASHIONS ACCEPTED NOW

Sold for you on Consignment

Receiving Days: Wednesday and Friday

1029 Cook Street (at Fort) 383-3123

10:30 a.m. - 5:00 p.m. Closed Mondays

Brighton Knits

CREATING THE TOTAL LOOK

The perfect blending of go anywhere sportswear. Classic looks that mix beautifully. Herringbones that mix with plaids. Solids that go with solids. Solids that go with plaids. Sweater dressing that makes everything look better in sportswear for fall.

PORTREL* Koret of California®

Colors - Brown, Green, Brick Red.

Sizes - 8 to 18

Machine Washable

Pants	17.00 to 20.00
Skirts	18.00 to 21.00
Jackets	31.00 to 38.00
Vest	26.00
Sweaters	15.00 to 20.00

Taylor's apparel LTD.

713 Yates Street Downtown 383-6915

YOUR HOROSCOPE

Forecast for Sunday, Aug. 18

By SYDNEY OMARR

ARIES (March 21-April 19): Don't attempt to pin others down to definite opinions, commitments. Key now is a relaxed attitude. Entertain and be entertained. Let loose. Laugh. Tonic is ability to appreciate what you have and to utilize material at hand.

TAURUS (April 20-May 20): You may see people in a different light, especially those close to you. Reality could replace illusion. You find out which dreams can come true. Be mature enough to accept facts. There can be beauty in flaws. Know it and respond accordingly. You will understand.

GEMINI (May 21-June 20): Status quo may not be tolerable. Path is clear for constructive change. Another Gemini — and a Sagittarian — figure prominently. Be analytical. Find reasons. Put thoughts, ideas on paper. Review special relationship. There is room for improvement.

CANCER (June 21-July 22): Adjustment in home area is indicated. Taurus, Libra persons may be featured. Accent is on greater communication between family members. Short trip, message dictates activities. Clear medicine chest. Be sure of proper labels.

LEO (July 23-Aug. 22): Actions based on impulse could be costly. Know it and see facts as they exist. Avoid wishful thinking. Spiritual insight is highlighted. Pisces, Virgo individuals could figure prominently. Study purchase, sales possibilities.

VIRGO (Aug. 23-Sept. 22): You can deal from position of strength. Some who had been sniping at you have change of heart. One close to you could make major concession. Be a gracious winner. Avoid "I told you so" attitude. Set example of maturity.

LIBRA (Sept. 23-Oct. 22): Finish rather than initiate project. Find ways of reaching more people. Meeting occurs and you discover there are better ways to advertise, distribute. Aries and another Libra are likely to be in picture.

SCORPIO (Oct. 23-Nov. 21): New approach to money, possessions, creative efforts is necessary. Leo can help show the way. Some of your wishes lack practical base. Know it and do something to correct situation. Means help yourself rather than depending upon mythical ship to come floating in with pot of gold.

SAGITTARIUS (Nov. 22-Dec. 21): Accent on seeing through haze, of discerning the real and recognizing fantasy. Aquarius, Leo persons could be in picture. Accent is on security, promises, promissory notes, mortgages. The facts are to be contended with, not shunted aside.

CAPRICORN (Dec. 22-Jan. 19): Light touch is best — don't force issues. Sense of humor can win friends, influence people. Forget grudges. Start with clean slate. Be open to communications, suggestions. Leave details for another time. Get "flavor" of current situation without worrying about who and why.

AQUARIUS (Jan. 20-Feb. 18): Some promises cannot be fulfilled. Be realistic enough to know it. Member of opposite sex figures prominently. Check agreements which involve percentages, royalties. Someone wants something from you — for nothing.

PISCES (Feb. 19-March 20): You can reach greater heights — know it and be confident about it. Your efforts gain more recognition than usual. More people become aware of you. Open dialogue with partner, mate. Make plans which insure greater security.

IF TODAY IS YOUR BIRTHDAY you have ability to help others with their problems. Aries, Libra persons play important roles in your life. You enjoy being centre stage. June was significant; in October you could travel. You are dynamic, have sense of drama, are attracted to law and medicine. You are capable of knowing what people really need and what to do about it.

Forecast for Monday, Aug. 19

ARIES (March 21—April 19): Don't suppress feelings. Come right out with what's on your mind and in your heart. Those who appear indifferent, even antagonistic, will change in your favor — if you let yourself go. Try it and see! Aquarius, Leo and Scorpio persons are in picture.

TAURUS (April 20—May 20): Be prepared for changes involving opposite sex. Gemini, Virgo persons are involved. Accent is on emotional response, creative endeavors, your style and heart. Means you give plenty and could receive accolades — or something else. You are on precipice. There is excitement of discovery.

GEMINI (May 21—June 20): Plenty of activity indicated at home base. One who means much to you also causes aggravation. You live and learn — and you make adjustments in domestic area. Love is here and so is frustration. Key now is to make intelligent concessions.

CANCER (June 21—July 22): Avoid traffic as much as possible. You tend now to attract careless drivers. Travel plans are subject to change, postponement. Messages, reservations could be garbled. Do some checking — take conservative course.

LEO (July 23—Aug. 22): Don't count on impulse where hard cash is concerned. Instead, be aware of statistics, percentagesand track records. Otherwise, you will have your clock cleaned, you will take a bath. All of this is by way of saying that you stand to lose plenty if careless.

VIRGO (Aug. 23—Sept. 22): Get going — now is time to finish, to imprint style and meaning. Many around you tend to be aggressive. Show that you can protect yourself in clinches. Aries, Libra persons are involved. Steer clear of machinery, electricity. Means don't be careless in those areas.

LIBRA (Sept. 23—Oct. 22): Activity occurs in places which had been moribund. Mate, partner, others close to you make assertions which demand attention, replies. Key now is to be positive. Trying to delay or duck issues would be an error.

SCORPIO (Oct. 23—Nov. 21): Friends may battle among themselves; refuse to be drawn into middle of controversy. Trust hunch. Teach and learn. Deal with Aquarian. Streak of luck comes your way. Ride with it! You seem able now to judge trends, predict cycles. Have confidence.

SAGITTARIUS (Nov. 22—Dec. 21): Accent is on communtiy activity, your standing and prestige. By expressing views, you gain. If you hold back, you invite delay, possible loss. Experiment. Test. Highlight versatility. Give full play to intellectual curiosity. Your questions will be answered.

CAPRICORN (Dec. 22—Jan. 19): Travel, movement, messages and directions are featured. Aquarius, Leo and Scorpio individuals could play significant roles. Someone is working behind scenes in your behalf — realize it and hold back on accusations.

AQUARIUS (Jan. 20—Feb. 18): Costs, ultimate goals are featured. Be aware of necessary changes. Focus of point of view will be in question. Get proper appraisals. Interest on loans should be considered. Question of tax benefits — or lack of them — is due to surface.

PISCES (Feb. 19—March 20): You have chance to rectify past mistakes. Do so in graceful manner. Make peace at home. Don't hold grudges. Family member is willing to make concessions. Know it and be receptive. Money problem will be resolved.

IF TODAY IS YOUR BIRTHDAY you are independent, an original thinker, creative, domineering, not easy to live with, but easy to love. In September, numerous opportunities present themselves. You could travel and deal with Sagittarian. You are dramatic and drawn to the theater. Leo and Aquarius persons play prominent roles in your life.

WISEWAYS KINDERGARTEN

(Preschool)

Now located in Gordon Head at Lambrick Park Church

1780 Feltham Rd.

Re-opens Sept. 4th.

For information and prospectus call

477-9721 or 592-1939

Sears

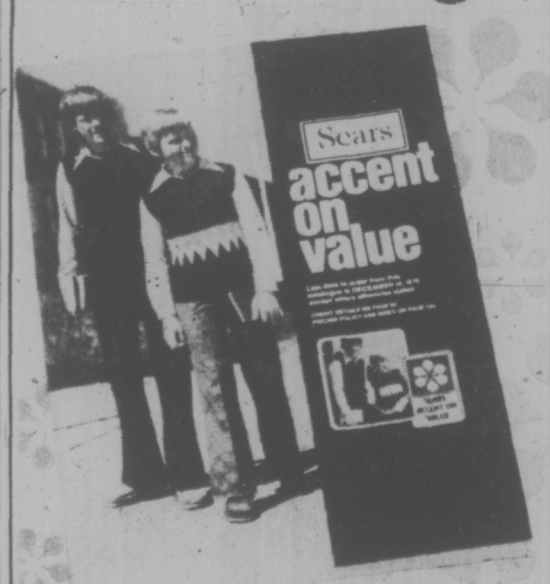

JUST OUT!

Over 100 pages of values for you your home and the back to school set

24-Hour Teleshop

386-3161

Simpsons-Sears Ltd.

Sears Hillside: 3190 Shelbourne Street. Lots of Free Parking. (200-17)

Funeral Held For Former Car Dealer

Funeral services were held Thursday for pioneer Victoria car dealer Jim Wood who died Monday at 87.

Wood came to Victoria in 1908 and established J.M. Wood Motors at the corner of Yates and Cook. He ran the dealership until he retired 18 years ago.

He was an avid golfer and a member of the Uplands, Royal Colwood and Victoria golf clubs.

He is survived by his wife, Rita, two nieces and one nephew.

The private funeral services were conducted by Rev. Hugh Hunter in the McCall Bros. Chapel.

milady's

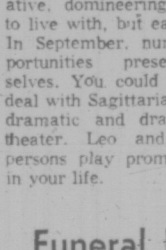

TOTAL LOOK IN BEAUTY

- Figure contouring
- Permanent Eyelashes
- Manicures and Pedicures
- Complete Hair Care
- Facials and Makeup
- Zasmin Cosmetics
- Eyebrow Arching
- Leg Waxing
- Nail Coatings for Nail Biters
- NO CONTRACTS EVER

Hours: 9 to 5 Daily

Evenings by Appointment Only

1006 BLANSHARD

385-3389

Twosome Share Life Beyond Handicaps

By A. B. KENT
Times Staff

Aproned Keith peels spuds

Janet Nordstrom had two counts against her in considering marriage: the fact she had never cooked a meal, and a severe handicap caused by cerebral palsy.

Lack of talent in the kitchen is discouragement enough for any person whose Wedding Day ticks closer. To have the additonal burden made the challenge that much greater.

But Janet has been married for two months now and is learning to cope and is learning to share life with an understanding husband. He, too, is handicapped and both share in the homemaking.

Janet, 31, married Keith Gallant, 34, June 8 and they are living in a suite at the Battin-Fielding Memorial housing project, which was designed for elderly and handicapped persons able to care for themselves.

Their courtship and marriage adds unexpected and charming new dimension to the rehabiliatation offered by Arbutus Crafts Association workshops where both are employed.

Besides learning crafts skills and gaining the satisfaction of earning income, the Gallants found their companionship could lead to a deeper relationship, not much different from a normal couple working in any office or factory.

Keith had been a member of Arbutus Crafts for five years, doing a variety of tasks within his limitations. A damaged nervous system left him with some loss of motor control, but he gets about, makes canvases for painters and helps fill special orders like artificial leaves for a Provincial Museum forest.

Janet joined the workshop a year ago last January and first met Keith in the rug weaving room.

He noticed her, offered his help and asked if he could give her a hand later with shopping. Finally he was taking her to movies—just like in the movies.

By Christmas Keith was ready to give Janet an engagement ring, fighting back fears he'd get the wrong size. He was astonished but nonetheless pleased to find she had one all ready to give to him.

Wedding plans gained momentum and third parties began to pull strings in the wings. Arbutus director Judy Nyquist was among them, arranging a huge gift shower by workshop members. They kept the secret well. Janet was overwhelmed.

"I was supposed to be coming to a meeting," she recalled. "When I got in the door there were about 75 people here — nearly everybody — and if I could have I would have left. But they wouldn't let me . . . Words can't describe how I felt."

That shower helped greatly to set the Gallants up for housekeeping. The wide range of useful items erred, if at all, on th side of generosity — including 25 sets of pillow cases.

A bit glumly, Keith confessed there had been no traditional stag parties for him. But he would have been too busy to handle them anyway in the midst of a crisis that had developed.

"My best man and usher backed out at the last minute," he said. "My brother in the navy was to be best man and he didn't know whether he would be on call."

Another relative was recruited for best man. As it turned out, Keither's brother was not on duty that weekend, so he filled in for the usher.

The wedding was a success and it was not long before the kitchen arts were progressing.

At the housing project special attention is given to kitchens to make things easier for wheelchair cases and others handicapped in their movements. Cupboards and sinks are mounted lower than ordinarily with stoves only 32 inches high, operated by front-mounted push buttons.

"The first thing I cooked was bacon and eggs," Janet said. "The bacon shrivelled up to nothing."

Since then she has made full meals, managed a roast of beef and looks ahead as far as Christmas dinner.

Keith helps peel potatoes and things like that, and they both go for groceries, pushing the cart between them the two blocks home. As with many people today the Gallants find the grocery bill their chief economic concern.

At the same time, the accommodation could hardly be better. Battin-Fielding rents are subsidized, giving the couple a one-bedroom suite, water, electricity, heat and cable TV for $86 a month.

This comes out of their federal-provincial handicapped allowance of $222 each, and they may each make up to $50 additional income through the sale of work at Arbutus Crafts.

The newlyweds meanwhile continue their mutual supportive approach to housekeeping. But Keith is still waiting for Janet to try making his favorate meal — stuffed spare ribs — while she musters the courage to attempt it.

Janet works at the stove

Alvarez-Welch Medical Report

By DR. WILLIAM WELCH

Mental illness has always held a morbid fascination for playwrights and movie makers, but the tragic realities of mental illness, as anyone who has seen or experienced it first hand knows, is anything but good theatre.

Melodramatic accounts of Jekyl-and-Hyde split personalities and sentimentalized Boston stranglers are about as far off the mark from the miserable facts of schizophrenia and pathological crimes as it is possible to get.

Yet now we are confronted with a moving picture about hysteria, portrayed as possession by the devil, which is dealt with by exorcising that devil, assumed to be inhabiting a miserable little girl of 12.

The lengths to which fantasy is stretched in this monumental pornographic put-on is exceeded unfortunately only by the length of the lines of potential viewers outside the theatres, waiting patiently to get in to see the movie.

It is true that the Rituale Romanum of the Roman Catholic Church contains the rite of exorcism, the instructions of which are guaranteed to scare something out of you, not necessarily the devil, but more likely the contents of one of your hollow organs.

The priests I have talked to are very skeptical — not of the existence of the devil on his special plane — but of demons and possessions, and in their opinion the Church should abandon the rarely-used rite of exorcism.

For it is clear by now that the novel called "The Exorcist" and the film of the same name are riding the crest of a wave of superstitious enthusiasm for satanism that, with the hyper-suggestible, which includes a great many of us, merges insensibly into another version of mass hysteria.

Mass hysteria, to be sure, is not new, any more than individual hysteria is new. We have all been witness to some horrible, political examples in our own time.

Years ago, classical hysteria, medically speaking, took the form of sudden blindness in people whose eyes were normal, or paralysis of an arm or leg without any anatomical injury to account for it.

And those miserable, hysterical patients were no more dramatic or colorful than are the victims now of the more recent versions of hysteria evoked by the hippie drug mania and the more bourgeois abuse of alcohol.

But what will face many psychiatrists shortly, and probably for many years to come, are patients who will insist that they are demon-ridden, because that is becoming the new style.

Though no doubt many of the young have been genuinely searching for spiritual truth, there has been an even greater fascination with the occult; that is to say, the pseudo-occult — witchcraft, black magic and now possession by the devil, which is not likely to subside overnight.

But the cause of all this hysteria is still rooted, as always, in the same disturbed unconscious, manifesting involuntarily and curiously in accordance with the latest fashion.

The saddest aspect of it all is that in order to make mental aberration into theatre requires exaggeration, distortion and fantasy, which has nothing whatever to do with the awful suffering of the psychologically disturbed.

You can be very sure that when psychological balance is disturbed, it is not theatre, there is no background music, no script and no comforting audience to cheer the sufferer on.

Baby Deaths High

RACIFE, Brazil (Reuter) — The mortality rate for children up to five years old is more than 50 per cent in some parts of northeastern Brazil, says a report presented to a seminar on mother and child health here. The report said malnutrition accounted for 72 per cent of the deaths.

Milk Ads 'Deceiving'

WASHINGTON (UPI) — The U.S. Federal Trade Commission said Friday a major milk advertising campaign was deceiving consumers with claims that everyone needs to drink milk and that it prevents colds or arthritis.

The campaign featured swimmer Mark Spitz, baseball star Vida Blue, actor Ray Bolger and others all plugging milk for the California Milk Producers Advisory Board. The case has implications for the dairy industry's national promotional efforts.

Gifts for the U.K. Cost Less through
GIFTS INTERNATIONAL
A 32-page, full colour Gift Book shows gifts for all the family, including — Wines, Spirits, Hampers, Chocolates, Meats, Biscuits and Flowers. Which are delivered on any day desired, accompanied by personal messages or greeting cards and incurring only a Service Charge of 35p. per ADDRESS.
Catalogue and full details free on request:
C. H. BERNARD & SONS LTD.
Department VT,
Anglia House,
HARWICH, Essex,
ENGLAND. CO12 3NT.

DR. ALAN J. HOEY
and
DR. JOHN E. ENNALS
ANNOUNCE THE APPOINTMENT OF
ALLAN F. GILL, B.Sc., D.V.M.
Veterinary Surgeon
to the staff of
Oak Bay Pet Hospital
1841 Oak Bay Avenue 598-4595

PROTEIN PERMS
For Fine and Difficult Hair
We are now using the new lotions and conditioners for fragile hair. The tremendous success of our business is due to satisfied clients, and our experience on perming fine or difficult hair. We recommend Formidal or Bio Kur conditioners after perming dry hair.
This salon is owned and supervised by Mr. Andrews of London, England (a lifelong hairdresser).
THE
ANNAS TAYLOR BEAUTY SALON
1004 BROAD ST. TELEPHONE 383-6015
(Opp. Eaton's Car Park)

continuing education
LIBERAL ARTS

WHAT DO YOU WANT FOR YOUR CHILD IN SCHOOL?
GROWTH INTELLECTUALLY?
SPIRITUALLY? SOCIALLY?
OR ALL THREE?
PHONE CHRISTIAN SCHOOL—384-2633

GALBRAITH'S
Clock Shoppe
762 YATES ST.
VICTORIA, B.C.
383-9434

EVERYTHING CLEANED
right in your home!
FOR JUST 15¢ A SQ. FT.
RESTORATION SERVICES
CALL 383-0030 TODAY!

Remember The Name Because You'll Never Forget The Store

ALBERT NIPPON
A dress for all seasons in meticulous gabardine. Collared, cuffed and tied for ease and buttoned all the way to please any skeptic of fashion—and your pocketbook at $90.00.
Moss Green, Seville and Toro.

GIBSON'S

a feeling of fashion . . .

. . . coats

Cuddly and soft 100% angora wool by Clark-Davis
The coat for beauty and warmth this season. Select one now and enjoy a long season's wear. Choose from black/white, brown/white, black/brown/white, camel/white. Sizes 8 to 16. $235

Open Daily 9 a.m. to 5:30 p.m.
W&J WILSON LIMITED
1221 Government Street (Opp. the Post Office) 383-7177
1210 Newport Ave. (Oak Bay) 592-2821
Empress Hotel (721 Government) 383-1919
City Parking Facilities Tickets Validated Here

Zellers

$1.49 Day

MONDAY AUGUST 19

OPEN DAILY 9:30-9:30
WHILE QUANTITIES LAST

HOUSEWARES

COFFEE MUGS— Reg. 49c — 4/1.49
ANTIQUE CLASSICS GLASSWARE Reg. 1.97 — 1.49
DIVIDED GLASS PICKLE DISH— Reg. 1.97 — 1.49
FOIL BAKEWARE— Assorted size. Reg. 66c — 3/1.49
GLASS BEER MUGS— Reg. 2/1.19 — 2/1.49
CHINA CUP AND SAUCER Reg. 74c — 3/1.49
IRONING BOARD, PAD and COVER Reg. 1.77 — 1.49

HEALTH AND BEAUTY AIDS

FRENCH FORMULA HAIR SPRAY — Reg. 99c — 2/1.49
ZELLER'S FLUORIDE TOOTHPASTE — 100 ml. Reg. 84c — 2/1.49
ZELLER'S HAIR SHAMPOO— 70 oz. Bottle. Reg. 1.88 — 1.49
ZELLER'S CREME RINSE— 70-oz. Bottle. Reg. 1.88 — 1.49
ZELLER'S BUBBLE BATH— 70-oz. Bottle. Reg. 1.88 — 1.49
MR. BUBBLE— 12-oz. Box. Reg. 89c — 2/1.49
DESERT FLOWER BATH BEADS. Reg. 1.59 — 1.49
NOXZEMA MOUTH WASH— 19-oz. Bottle. Reg. 1.29 — 2/1.49
GILLETTE RIGHT GUARD— 11/7-oz. Can. Reg. 1.57 — 1.49
LISTERINE MOUTH WASH— 18 oz. Reg. 1.53 — 1.49
ZELLER'S SHAVE CREME— 11-oz. Can. Regular or Lemon-Lime. Reg. 88c — 2/1.49
ZELLER'S HERBAL CREME RINSE—Reg. 1.57 — 1.49
ZELLER'S HERBAL SHAMPOO— Reg. 1.57 — 1.49
ZELLER'S RENDEZVOUS HAIR SPRAY with PROTEIN. Reg. 99c — 2/1.49
FABERGE ORGANIC SHAMPOO— 16-oz. Bottle. Reg. 1.68 — 1.49
FABERGE ORGANIC CONDITIONER—16-oz. Bottle. Reg. 1.68 — 1.49

STATIONERY

ZELLER'S BRAND FILLER PAPER 400 Sheets. Reg. 1.97 — 1.49
EXERCISE BOOKS—Regular, interlined and ½ and ½. Reg. 35c — 6/1.49
COLLEGIATE MATH SET— Reg. 2.26 — 1.49
DUO TANGS— Reg. 23c — 10/1.49
CANARY NEWSPRINT PADS— Reg. 69c — 3/1.49
ONE INCH BINDERS— Reg. 1.89 — 1.49
RECIPE BOXES— Durable vinyl. Reg. 87c — 2/1.49
PENCILS— 6 Pack. Reg. 58c — 3/1.49
DYMO MINI LABEL MAKER— Reg. 1.98 — 1.49

SMOKE SHOP

WEEKEND PACK OF CIGARETTES
MOST POPULAR BRANDS
Regular 3 for 1.68
(20's ONLY)
3/1.49

MEN'S AND BOYS' WEAR

BOYS' SWIM SUITS—100% Nylon, S-M-L. Reg. 2.26 — 1.49
BOYS' GYM SHORTS— Sizes 8-16. Reg. 2.28 — 1.49
BOYS' COTTON BRIEFS— 3 Pack. Reg. 2.36 — 1.49
MEN'S LOW RISE BRIEFS— S-M-L. Reg. 1.99 — 1.49
MEN'S UNDERSHIRTS— S-M-L. Reg. 1.99 — 1.49
MEN'S WORK HOSE— 100% Nylon. Reg. 1.56 — 1.49

SHOES

MISSES' RUNNERS—Size 11-3. White and Navy. Reg. 2.26 — 1.49
CHILDREN'S RUNNERS— Sizes 6-13. Reg. 1.16 — 2/1.49
MISSES' TERRY SLIPPERS— S-M-L. Reg. 1.37 — 2/1.49
WOMEN'S VINYL OXFORDS— CLEARANCE — BROKEN SIZES AND COLORS — 1.49

SPORTING GOODS

CAMPBELL GOLF BALLS— Pack of 3. Reg. 1.97 — 1.49
5-GALLON WATER CARRIER— Reg. 2.18 — 1.49
CAMP STOVE LIGHTER— Reg. 2.49 — 1.49
HOPPES No. 9 SOLVENT AND GUN OIL KIT — Reg. 2.25 — 1.49
RIFLE PELLETS— .177 Tin. Reg. 82c — 2/1.49

TOYS

COLOURING BOOKS— Reg. 59c-79c — 3/1.49
ASSORTED PLUSH ANIMALS— Reg. 1.77 — 1.49
ASSORTED STUFFED ANIMALS— Reg. 1.67 — 1.49
PUFFER KITES— Reg. 1.97 — 1.49
PAINT BY NUMBERS SETS— Reg. 1.54 — 1.49
PAINT BY NUMBERS SETS— Reg. 77c — 2/1.49
COWBOYS AND INDIANS AND COMBAT FIGURES—Reg. 1.97 — 1.49

GARDEN SHOP

Garden Expert Reindeer, will be in the store to answer all your gardening questions.

MAXI-CROP 64-oz. Bottle. Reg. 1.99 — 1.49
COMPOST MAKER 3-lb. Bag. Reg. 2.49 — 1.49
FLOWER SHOWER 32-oz. Bottle. Reg. 1.99 — 1.49

CHILDREN'S WEAR

BOYS' BRIEFS AND VESTS— Sizes 2-6X. Reg. 89c — 2/1.49
GIRLS' PANTIES— Sizes 8-14. Reg. 77c — 3/1.49
CHILDREN'S T-SHIRTS—Novelty Print. Sizes 2-6X. Reg. 1.66 — 1.49

FABRICS AND DRAPERIES

FLANNELETTE—36". Choice of colors. Reg. 1.00 yard — 2/1.49
HOPSACKING—45" width. Reg. 1.77 — 1.49
ASSORTED THROW CUSHIONS— Reg. to 2.46 — 1.49
ASSORTED DRAPERY FABRICS— Reg. 1.96 — 1.49

INFANTS' WEAR

INFANTS' T-SHIRTS—Sizes 12-24 mos. Reg. 1.77 — 1.49
BABIES' PLASTIC PANTS— S-M-L-XL. Reg. 56c — 3/1.49
INFANTS' FLANNELETTE NIGHTIES—2 Pack. Reg. 1.97 — 1.49
FLANNELETTE RECEIVING BLANKETS — 1.49
PLASTIC INFLATABLE TOYS— Reg. 1.17 — 2/1.49

NOTIONS

KNITTING WORSTED—4 Ply. 4 oz. Reg. 1.88 — 1.49
DOUBLE KNITTING—4 Ply 100% Nylon. Reg. 88c — 2/1.49
STAMPED GOODS— Reg. 1.96 — 1.49
VINYL GRASS MATS— Reg. 67c — 3/1.49
FRAMED MIRRORS— 7½x9½". Reg. 1.96 — 1.49

BEDDING

PILLOW SLIPS— 100% Cotton Muslin. Reg. 1.69. Pr. — 1.49
BATH TOWELS— Size 20"x40". Reg. 1.57 — 1.49
PURE LINEN TEA TOWELS— 22"x35". Reg. 97c — 2/1.49
COTTON TEA TOWELS— Reg. 97c — 2/1.49

CANDY

CHEESE TOOTS— 13-oz. bag of Cheezies. Reg. 84c — 2/1.49
WILL-O-PACK CHOCOLATES— Reg. 2/1.07 — 3/1.49
BULK BRIDGE MIX— Reg. 1.18 lb. 1½ lbs. — 1.49
NEILSON'S BAGGED BROKEN CHOCOLATES—14-oz. Bag — 2/1.49
ASSORTED BAGGED SUMMER CANDY—Reg. to 1.07 — 2/1.49
MIXED NUTS— 16-oz. Bag. Reg. 1.17 — 2/1.49
WESTON'S SQUARE BOYS— Reg. 99c — 2/1.49

LINGERIE AND HOSIERY

PANTY HOSE— S-M-L-XL. Reg. 87c — 2/1.49
WHISPER KNEE HI'S— One size. Reg. 89c — 2/1.49
MEN'S HOSE— Size 10-13. Reg. 1.75 — 1.49
WOMEN'S BRUSHED BOOTEE— Sizes 7-9. Reg. 97c — 2/1.49
COTTON PADDED BRA— Sizes 34A-36B. Reg. 1.87 — 1.49
TEEN BRA— Sizes 30AA-36A. Reg 1.96. — 1.49
BEGINNER BRA— Size 30-34. Reg. 1.97 — 1.49
WOMEN'S BRIEFS— Sizes S-M-L. Reg. 98c — 2/1.49
WOMEN'S BIKINIS— Sizes S-M-L. Reg. 98c — 2/1.49
WOMEN'S STRETCH BIKINI— One size. Reg. 98c — 2/1.49

CAMERAS

60 MINUTE CASSETTE RECORDING TAPE—Reg. 97c — 2/1.49
ZELLER'S No. 126 COLOR PRINT FILM. Reg. 1.07 — 2/1.49
VIEWMASTER REELS— Reg. 1.96 — 1.49

AUTOMOTIVE, HARDWARE

TURTLE SELF-POLISHING WAX— Reg. 2.37 — 1.49
QUAKER STATE H.D. MOTOR OIL—20/20W. Reg. 1.00 — 2/1.49
Limit of 5 per customer
S.T.P. MOTOR OIL TREATMENT— Reg. 1.69 — 1.49
FURNACE FILTERS— Most sizes. Reg. 87c — 2/1.49
POTTING SOIL— 20-lb. bag. Reg. 1.66 — 1.49
UTILITY KNIFE— Reg. 1.89 — 1.49
FLASHLIGHT BATTERIES— 6 Pack. D size. Reg. 1.57 — 1.49
12" TOWEL BAR— Reg. 1.84 — 1.49
SHAMPOO AND BATH SPRAY— Reg. 1.69 — 1.49
PUTTY PENCILS— Reg. 59c — 3/1.49
SWIVEL LOCK GUIDES— Reg. 96c — 2/1.49
ASSORTED HAND TOOLS— Reg. 1.56 — 1.49
BLOCK PLANE— Reg. 1.56 — 1.49

Zellers OPEN DAILY 9:30 to 9:30 Hillside Zellers

Sears

PERSONAL SHOPPING ONLY
WHILE QUANTITIES LAST
SHOP SHARP 9:30 AM
FOR ONE DAY ONLY

monday 1.49 DAY

Shop Monday, August 19, for these and many more great 1.49 Day values throughout the store!

FAMILY CLOTHING FEATURES

GIRLS', TEENS' WEAR

BRIEFS—Ladybird briefs in 100% cotton. White in sizes 8 to 14 — 2 for 1.49

VESTS—Ladybird vests in easy-care cotton. White in sizes 8 to 14 — Each 1.49

PANTS—Perma-Prest(R) with stitched front crease and pull-on elasticized waist. Broken sizes — Each 1.49

STRETCH TERRY JUMPSUITS—Choose from sleeved or sleeveless styles in assorted stripes. Sizes S,M,L — Each 1.49

T-SHIRTS—In a variety of assorted plains and patterns. Great for wearing after school. Sizes 8-14 — Each 1.49

Girls' Wear (77)

INTIMATE APPAREL

PADDED BRA—Lightly padded bra in comfy soft Antron nylon fibrefill. Stretch back and adjustable straps. White and Beige. Sizes 32A-36A, 32B-38B, 34C-38C — Each 1.49

LACE FRONT BRA—Features front fastening with built-up shoulders and stretch back. In White and Beige. Sizes 34A-36A, 32B-38B, 34C-38C — Each 1.49

Intimate Apparel (18)

LINGERIE FEATURES

SHEER BIKINIS—In easy-care 100% nylon. Colours of Pink, Nude and Yellow. Sizes S,M,L — 2 for 1.49

BRIEFS—Nylon tricot in assorted prints and plains. In sizes S,M,L — 2 for 1.49

HALF SLIPS—Nylon half slip in White or Navy. Pretty lace edging. Sizes S,M,L — Each 1.49

NYLON TRICOT BIKINIS—In bright colourful designs and prints. Sizes S,M,L — 2 for 1.49

Lingerie (38)

HOSIERY FEATURES

PANTY HOSE—Choose all nude pantyhose or reinforced panty and toe styles. Fits 100-150 lbs. Colours of Beige, Brown — 3 for 1.49

GYM SOCKS—In comfy rib knit. Sizes 8-9½, 9-11. White only — 2 pair 1.49

KNEE HIGHS—In your choice of link knit or fancy stitch patterns. Sizes 8-9½, 9-11 — 2 pair 1.49

FAMOUS MAKER ANKLETS—Are great for cool summer wear under pants or long skirts. Several colours to choose from — 4 pair 1.49

FAMOUS MAKER PANTY HOSE — In a good selection of fashion colours. Petite, Medium and Medium Tall sizes only — Each 1.49

100% NYLON KNEE HIGHS—In a variety of styles and colours. Sizes 8-9½ and 9-11 — 2 pair 1.49

Hosiery (75)

FASHION ACCESSORIES

VINYL BILLFOLD—Holds up to 32 cards or photos. Attractive colours — Each 1.49

PRINTED SCARVES—In easy-care acetate. A great variety of colours and patterns to choose from — Each 1.49

BEACH HATS—Keep cool on the hottest day. And look great, too — Each 1.49

COTTON BANDANNA SCARF—Choose Red or Navy bandanna with White print — Each 1.49

VINYL RAIN HATS—Keep the rain off your hair with a pretty polka-dot hats — Each 1.49

Accessories (88)

MEN'S FURNISHINGS

BRIEFS—100% cotton in White only. Canadian made, regular styling in a rib knit. 2 per package. Size S,M,L — Pkg. 1.49

ATHLETIC SHIRTS—In easy-care 100% cotton. Canadian made in White only. Rib knit, 2 per package. Size S,M,L — Pkg. 1.49

TIES—Polyester ties in an assortment of fashion colours and patterns — Each 1.49

SOCKS—Comfy wool/nylon/orlon blend. Select from a variety of colours — 2 pair 1.49

NYLON SOCKS—100% nylon socks for comfort and long wear. Assorted colours to choose from — 2 pair 1.49

KNIT SHIRTS—Short sleeve knit shirts in a polyester and cotton blend. A variety of colours to choose from in sizes S,M,L and XL — Each 1.49

TERRY SHIRTS—Easy-care wash and wear terry shirts in a variety of styles; some "V" necks and collar styling. Sizes S,M,L and XL — Each 1.49

SPORT SHIRT—Perma-Prest(R) short sleeved shirts in assorted prints and patterns. Sizes S,M,L and XL. — Each 1.49

Men's Furnishings (33)

BOYS' WEAR

SQUALL JACKETS—100% nylon jackets in Red and Blue fold easily into carrying pouch to fit on a belt. Sizes S,M,L — Each 1.49

SOCKS—60% cotton, 40% nylon terry socks in your choice of stripes in Red, Blue, Green, Brown or solids of Red, Blue, Green, Brown and Gold — 2 pairs 1.49

BRIEFS AND VESTS—100% cotton briefs and matching vests in assorted colours including Blue, White and Yellow — 2 for 1.49

FLARE PANTS—In long-wearing, easy-care 100% cotton. Solid colours. Sizes 8-16 — Each 1.49

BOYS' BELTS—Leather belts with vinyl covering. White, Brown or Black — Each 1.49

T-SHIRTS—Choose solids with contrast trim or stripes in colours of Blue, Yellow and White. 65% cotton, 35% nylon blend — Each 1.49

PULLOVER SHIRTS—100% nylon Perma-Prest (R) shirts in turtleneck, mock turtle and zipper front styling. Brown, Gold, Blue, White — Each 1.49

ASSORTED BRIEFS AND VESTS—Choose from a variety of colours and styles, low-rise and regular fit briefs. Colours include: Red, Purple and Green. Sizes S,M,L,XL — 2 for 1.49

SOCKS—Manufacturer's clearance of casual and dress socks in a great variety of colours. Shop early for the best selection — 3 pairs 1.49

TERRY SHIRTS—Easy-care 100% cotton terry shirts in bright zig-zag stripes of Blue/White, Brown/White and Red/White. — Each 1.49

Boys' Wear (40)

INFANTS', CHILDREN'S WEAR

GIRLS' T-SHIRTS—Stretch nylon in colours of White, Red, Navy and Gold. Sizes 4 to 6x — Each 1.49

ANKLE SOCKS—Boys' ankle socks with comfy cushion foot or stretch nylon — 3 pairs 1.49

BOYS' VESTS—Easy-care polyester and cotton blend vests with 3 to a package. Sizes 4, 6, 6x — Pkg. 1.49

GIRLS' VESTS—In a polyester and cotton blend. 3 to a package. Sizes 2-6x — Pkg. 1.49

KNEE HIGHS—Lightweight and fancy knit knee highs in a variety of colours. Sizes 5-7½ — 4 pairs 1.49

SWIMWEAR—Girls' and boys' swimwear in stretchy fabrics to choose from. Variety of styles and colours — Each 1.49

SCOTT DISPOSABLE DIAPERS—Handy disposable diapers for overnight. 12 to a package — 2 pkgs. 1.49

DIAPER LINERS—Disposable diaper liners with 120 to a package — 2 pkgs. 1.49

CRIB PAD—Plastic quilted crib pad in a nursery print. Size 21"x27" — Each 1.49

RHUMBA TIGHTS—Comfy, lace trim tights in colours of White, Pink and Yellow. Infants' sizes — Each 1.49

Infants', Children's Wear (29)

HEALTH AND BEAUTY

MILK + 6 SHAMPOO—For normal and damaged hair, in 12-oz. size — Each 1.49

HAIR SPRAY—Choose from Revlon, Aqua Net or Sudden Beauty — 2 for 1.49

DESENEX FOOT POWDER—Keep cool and dry all day long. 6-ounce size — Each 1.49

HEAD AND SHOULDERS SHAMPOO—In your choice of jar, lotion or tube — 2 for 1.49

SCOPE MOUTHWASH—Pleasant tasting mouthwash for sweet breath. 24-oz. — Each 1.49

VASELINE INTENSIVE CARE LOTION—Keeps skin soft and smooth. 7-ounce size — 2 for 1.49

RESDAN—Dandruff treatment for pretty hair. In 10-ounce size — Each 1.49

SUNGLASSES—In a variety of styles and colours. Protect your eyes from the hot rays of the sun — Each 1.49

YUCCA DEW SHAMPOO—In three formulas for regular, dry or oily hair. 12.3 fl. oz. — Each 1.49

Health and Beauty (8)

SPORTS CENTRE

SALMON FLIES—Polar Bear hair salmon flies in assorted colours. Shop early for the best selection. Limited quantities — Each 1.49

BARRY'S FLASHTAILS—Size 3 in assorted colours — Each 1.49

ROD HOLDERS—All metal construction with plastic coating to protect fishing rods — Each 1.49

ICE SUBSTITUTE—Handy for taking on camping or fishing trips. 8-oz. size — 2 for 1.49

ICE SUBSTITUTE—In the handy 4-oz. size — 4 for 1.49

FOLDING WATER CARRIER—Has carrying handle and pouring spout. 2½ U.S. gallons capacity — Each 1.49

STYROFOAM COOLERS—Has a 21½ Imperial quart capacity. Great for taking on outings — Each 1.49

SEARS BATTERIES—Flashlight or transistor batteries in sizes C or D. Canadian made — 8 for 1.49

FLASHLIGHT—With batteries included. Ideal for campers or for the car — Each 1.49

TENNIS BALLS—With good cover and bounce. Great for beginners or practice — 2 for 1.49

Sports Centre (6)

HOUSEWARES

BARBECUE TOOL SET—Includes fork, turner and tongs. Great for the outdoor cook — Set 1.49

TEFLON BAKEWARE—Choose from muffin tin, square cake pan, pie plate, round cake pan or loaf pan. Easy-clean Teflon interior on all — Each 1.49

MACTAC—Self-adhesive vinyl paper in an assortment of patterns and colours. Great for decorating — 2 yds. 1.49

RUG SHAMPOO—Glory foam rug shampoo is easy to use and quick drying — Each 1.49

SPRAY KLEEN—Just spray and wipe for easy clean-up. All-purpose cleaner. 24-oz. spray bottle only — 2 for 1.49

MOP MAGIC—Cleans and shines as you damp mop. So easy to use. 16-oz. squeeze bottle — 2 for 1.49

YACHT MOP—Easy cleanup for house, cabin or boat. Your choice of cotton or rayon yarn — Each 1.49

LEMON LOTION DETERGENT—Pleasantly lemon scented dishwashing detergent. 32 fl. oz. bottle — 2 for 1.49

POMEGRANATE DESIGN EARTHENWARE—Your choice of napkin holder, sugar, creamer, butter dish, salt and pepper — Each 1.49

THERMOMETER—Springfield quality thermometer for kitchen use. Your choice of oven or freezer type — Each 1.49

SERVING TRAY—Round tray with Gold lacquer finish. Great for patio serving — Each 1.49

WOVEN HOT MATS—Large mats to protect your table or use for wall decorations. Assorted designs and colours — 2 for 1.49

GRATER—Ideal for the gourmet cook or for everyday use. Grates cheese or carrots easily — Each 1.49

MAGNETIC BROOM—Very lightweight. Picks up dust and fluff like magic — Each 1.49

Housewares (11)

KNITTING NOTIONS

SAYELLE SPORTS YARN—Assorted colours to choose from for sweaters, jackets etc. 1-oz. skein — 4 for 1.49

ARONELLE KNITTING WORSTED—Polyester knitting worsted in 4-oz. skein — Each 1.49

CREWEL PICTURES—Complete kits include: threads, needles and 100% rayon homespun. Animal or flower designs to choose from — Each 1.49

SCOTCHGARD—Protect upholstery and fabrics from grease or water stains. 11-oz. can — Each 1.49

PLASTIC SUIT HANGERS—Black plastic hangers for suits — 6 for 1.49

PICNIC BAGS—Insulated bags with handy zippered top. Easy to carry — Each 1.49

POT-O-GOLD KNITTING WORSTED—1-oz. skein in ten different colours — 6 for 1.49

PICTURE HOLDER—In sturdy plastic. Holds 4 instamatic photos — 2 for 1.49

CANDLES—6" high candles in figures of dolls boys and girls. Attractive gift — 2 for 1.49

DIET OR POSTAL SCALES—Scale includes a calorie chart for handy reference — 2 for 1.49

METAL HANGALL—An overdoor hangall fits all standard doors. 3 hooks — 2 for 1.49

DRESS HANGERS—Sturdy plastic dress hanzers in a set of 8 hangers — Set 1.49

ALBUM—Your choice of a denim photo album or an autograph album — Each 1.49

LEATHER PIECES—2-lb bag of leather pieces. Great for patching or for crafts — Each 1.49

Notions (25)

JEWELLERY AND LUGGAGE

STAINLESS STEEL FLATWARE—Choose from a selection of odd pieces of flatware in popular patterns — 4 for 1.49

FLATWARE SETS — Five-piece sets of stainless steel flatware in attractive Embrace and Intermezzo patterns — Set 1.49

ALL-PURPOSE THERMOMETER — Springfield thermometer is guaranteed accurate — Each 1.49

STERLING SILVER CHARMS — Selection includes many popular designs. All sterling silver — Each 1.49

WATCH STRAPS — A wide assortment of replacement straps for men's or women's watches — Each 1.49

MEN'S VALET — A great organizer. With attractive roll top — Each 1.49

CARVING SET — Two-piece stainless steel set includes knife and fork — Set 1.49

FASHION JEWELLERY — A great summer selection including beads, bangles and necklaces. Accessorize your favourite outfit. — Each 1.49

AIR CANADA FLIGHT BAG — Handy as an overnight bag. Popular design — Each 1.49

PORTFOLIO — Carry-all portfolio in Black, Brown or Green — Each 1.49

PORTFOLIO SHOE BAG — In bright Plaid. Handy for carrying shoes during the rainy months — Each 1.49

Jewellery, Luggage (4, 14)

CHINA, GIFTWARE

DECORATIVE KEROSENE LAMPS—Add a special touch to your room with a kerosene lamp in assorted coloured glass. — 2 for 1.49

BEER MUGS—Clear glass beer mugs to select from. Handy to have a few extras — Each 1.49

BREAD BASKET—In sturdy woven plastic for easy cleaning. In assorted colours — Each 1.49

CORKSCREW—Lever wing corkscrew is always handy to have in the kitchen — Each 1.49

COASTER SET—Plastic cabinet coaster set lined in cork. Saves furniture from marking — Set 1.49

TRIVET—Decorative tile trivet with a sturdy metal frame. Protects table and counter tops — Each 1.49

SALT AND PEPPER—Crystal-look salt and pepper sets are pretty enough for the dining room — Each 1.49

COCKTAIL SHAKER—Glass shaker with a handy plastic top. Great for the bar — Each 1.49

CHEESE BOARD—Decorative tile with wood base and handy cheese knife. Perfect for fondues — Each 1.49

ASHTRAYS—Assorted shapes and sizes of ashtrays to select from — Each 1.49

SALT AND PEPPER—Wooden salt and pepper shakers to brighten up your table — Each 1.49

China, Giftware (21)

FABRIC FASHIONS

ACRYLIC SUITING—60" wide, 100% acrylic. Excellent selection of plaids for fall — Yard 1.49

KOOL-AID BROADCLOTH—In easy-care polyester and cotton blend. Floral and geometrics to suit everyone. 45" wide — Yard 1.49

BURLAP JUTE—Sturdy 100% jute in colours of Green, Gold, Yellow and Black. — 2 Yds. for 1.49

CORDUROY—100% cotton pinwale corduroy in assorted fashion colours — Yard 1.49

WESTWIND BROADCLOTH—In a polyester and cotton blend. Colours of Blue, Orange, Red, Yellow and other shades to choose from — Yard 1.49

SAILCLOTH—Sports sailcloth in 100% cotton. Heavy-weight for fall fashions. In Blue, Pink, Yellow, Green, Red and White. — Yard 1.49

Fabrics (36)

BEDDING, LINEN

SNOOPY HAND TOWELS—Children will love these Snoopy design hand towels in 100% cotton — Each 1.49

WASH CLOTHS—Handy package of six cloths in assorted solid colours — Pkg. 1.49

DISH CLOTHS—Large sized cloths are handy for so many household cleaning jobs — 8 for 1.49

VINYL MATTRESS COVERS—Double size mattress covers in 100% vinyl for easy cleaning. Contour fitted — Each 1.49

PILLOWS—Foam chip pillows are always handy to have for unexpected guests or for camping trips — Each 1.49

TERRY TOWELS—Terry kitchen towels in 100% cotton. Choose from assorted stripes — 2 for 1.49

Staples (96)

DRAPERY FEATURES

VINYL FABRIC—Unsupported vinyl fabric is great for recovering kitchen chairs, etc. 54" width. Assorted colours — Yard 1.49

CUSHIONS—Perk up a chesterfield or chair with decorative cushions in a variety of colours — Each 1.49

ZINC I-BEAM DRAPERY TRACK—Two 4 ft. sections complete with all hardware — Set 1.49

STRETCH CURTAIN ROD—15 ft. per package. For light draperies only — Pkg. 1.49

REWEBBING KITS—Repair a lawn chair as good as new with an easy-to-use rewebbing kit. 17 ft. of webbing — 2 for 1.49

Draperies (24)

STATIONERY

TEMPODISC PAINTS—Package of 12 assorted colours and brush — Each 1.49

"THINK" INTERLINED EXERCISE BOOKS—Each book has 72 pages. Stock up now for back to school — 7 for 1.49

EXERCISE BOOKS—Have 72 pages. School time comes soon! — 7 for 1.49

"KEYTAB" EXERCISE BOOKS—Fits into loose leaf binder for easy carrying. Package of 4 books in wide or narrow rule — 2 pkgs. 1.49

LOOSE LEAF REFILLS—Narrow or unruled sheets. 200 sheets per package — 2 pkgs. 1.49

DUOTANG COVERS—Package of five assorted colours. Great for essays — 2 pkgs. 1.49

COLOURING PENCILS—Pouch of 30 different coloured pencils. Great for back to school or little ones on rainy days — Pkg. 1.49

Stationery (3)

GARDEN SHOP SPECIALS

SCENT OFF—Protects evergreens and plants from animals — 2 for 1.49

CRAWL TOX—Kills roaches, ants, spiders, silverfish, fleas, and earwigs on contact — Each 1.49

DOG AND CAT REPELLENT—Pressurized spray tin for indoor or outdoor usage — Each 1.49

SLUG KILLER PELLETS—Attracts slugs and snails with easy-to-use pellets — Each 1.49

POTTING SOIL—Ideal for indoor plants or seedlings. 20-lb. bag — Each 1.49

GARDEN FENCING—In 3 foot lengths. Sturdy White plastic. Add a decorative touch to the garden — 2 for 1.49

JUNIPERS—Choose from Blue spreading junipers, Green spreading junipers, juniper mint julep — Each 1.49

LOSTER BATH SHAMPOO—Choose shampoos for either cats or dogs — Each 1.49

Garden Shop (71)

PAINTS, SUPPLIES

HARMONY HOUSE EXTERIOR PAINT—Exterior oil-base paint, for all trim, woodwork, gutters, etc. Long lasting finish — Quart 1.49

EXTERIOR LATEX HOUSE PAINT—Good quality for exterior surfaces. Covers wood, aluminum, brick, stucco and masonry. Easy application — Quart 1.49

CAULKING GUN—Half-barrel design to make work easier, faster — Each 1.49

SANDPAPER—Choose household package of assorted grits sandpaper or emery cloth — 4 for 1.49

DUST MASK—For painting or dusty work. Ideal for spraying fertilizers — Each 1.49

PETAL DIP—Easy way to create your own home decorations; flowers in a wide variety of colours and designs — Each 1.49

SEARS VELVET LATEX—Velvet Latex flat wall paint. Easy to apply, quick drying, gives a smooth finish — Quart 1.49

Paints, Supplies (30)

HARDWARE FEATURES

ALLAN KEY SET—Craftsman set includes long and short arm Allan keys. 14 pieces — Set 1.49

HACK SAW—With a sturdy sure-grip handle. Ideal for the home workshop — Each 1.49

STEEL FRAME DRILL—10¼" long, ¼" capacity. Single pinion construction — Each 1.49

MINI-SCRAPER—With interchangeable blades. Three different shaped blades — Each 1.49

CRAFTSMAN TAPE—Is 10 ft. long. Removable belt clip, self-adjusting hook end. Chrome plated. Handy for home or shop. — Each 1.49

CULTI-HOE—Extra narrow blade for work in closely grouped plants. 54" hardwood handle — Each 1.49

TURF EDGER—With easy-to-use turned foot rest. 48" hardwood handle — Each 1.49

Hardware (9)

AUTO ACCESSORIES

SPONGE CLOTH—An all-purpose vinyl chamois for so many jobs at home or in the shop — Each 1.49

TURTLE WAX—For a hard shell coat of protection on your car's finish. 16-oz. — Each 1.49

OIL CHANGE COMBINATION—For the do-it-yourselfer, handy combination of oil filter wrench and pouring spout — Set 1.49

ALLSTATE SPARK PLUGS—Sizes to fit most cars. Do your own tune-ups and save — 2 for 1.49

AUTO PRIMER—Flat White finish primer is easy to cover. 13-oz. — Each 1.49

AIR FRESHENER—In cute Road Runner design. Assorted colours. Sticks to anything — 2 for 1.49

Automotive (28)

ELECTRICALS

LIGHT BULBS—Stock up! 1000-hour frosted bulbs in 40, 60 or 100 watts — 10 for 1.49

CHANDELIER BULBS—Clear bulbs in 40, 60 or 100-watt sizes — 4 for 1.49

BOUDOIR LAMP SHADES—Clip-on shades in Pink or Blue prints — Each 1.49

TRI-LIGHT BULBS—In combination of 50, 100, 150 watts — 2 for 1.49

OSTERIZER MINI JARS—Fits most food blenders. Great for baby foods — 2 for 1.49

Electricals (34)

TOY SHOP BUYS

INFLATABLE RAFT—Measures approximately 30" deflated. Great for pool or lake — Each 1.49

HOLSTER SET—Belt, holster and gun. Just the gift for the little cowboy — Set 1.49

SPEED BOAT—With inboard motor. Battery operated — Each 1.49

POPPIN FRESH DOLL—Soft, washable, non-toxic construction. Movable head and stand — Each 1.49

LOCKET SET—Simulated birthstone locket for dress-up playing — Set 1.49

Toy Shop (49)

CAMERA SUPPLIES

PHOTO ALBUM—Holds all sizes of snaps up to 8"x10". Canadian made. Assorted colours — Each 1.49

ALBUM REFILLS—Self-adhesive pages to fit above album. Keep your holidays on record all year 'round — 2 pkgs. 1.49

MOVIE REEL AND CAN—Reel holds 400' of either Super 8 or regular film. Keeps free of dust and dirt in can — 2 for 1.49

BELL AND HOWELL SLIDE CUBES—For cube projectors. Package of 3 cubes — Each 1.49

Cameras (39)

RECORDS, ACCESSORIES

BATTERIES—"D" flashlight batteries or transistor batteries to keep handy — 8 for 1.49

BLANK CASSETTES—30-minute cassettes for taping your favourite songs — 2 for 1.49

8-TRACK BLANK TAPES—Blank track tapes for your recordings — Each 1.49

CASSETTE HEAD CLEANER—Keep heads on recorders clean for best possible sound reproduction — 2 for 1.49

Records, Accessories (58)

CANDY COUNTER SPECIALS

ASSORTMENT TREATS—Choose delicious chocolate covered Bridge Mix or Bassett's Liquorice Allsorts, a great treat for the children — 2 lbs. 1.49

CREAM TOFFEE—Devon toffee in a scenic box. 7.5 ounces — 2 for 1.49

Candy Counter (87)

COFFEE SHOP SPECIAL

Treat yourself to a delicious lunch after a busy shopping morning with a Hot Turkey Sandwich served with cranberry sauce, mashed potatoes, gravy and mixed vegetables. Your choice of Tea or Coffee — Each 1.49

Simpsons-Sears Ltd.

Simpsons-Sears Hillside: 3190 Shelbourne Street. Lots of Free Parking . . . No Tickets, No Time Limit.

(09-19)

The Bad Lands—'Hell With the Fires Out'

By EVELYN OLDHAM

RAPID CITY, S.D. (CP) — They're eroded canyons and drylands of cactus and grasses.

Indians called them "mako sica," meaning bad lands. French-Canadian trappers called them "les mauvaises terres," which means the same thing. One of Custer's generals described them as "hell with the fires out" and to Daniel Webster they were nothing but "shifting sands and whirlwinds of dust, of cactus and prairie dogs."

But to some visionaries in the 1930s these Bad Lands with their eroded spires, canyons and ridges had a beauty of their own and their efforts to preserve them resulted in President Franklin D. Roosevelt setting some of them aside as the Bad Lands Monument in 1939.

Today they are a tourist attraction and people come to see the surrealistic moonscape of stark peaks, tortured turrets and walls of grey, purple, rose and tan. In the gullies a few bushes and trees are establishing some greenery but most of the Bad Lands look as verdant and inviting as worked-out, open-pit mines.

Good roads wind through the Bad Lands and marked trails interpret the surrounding desolate scene. On the ground are fossils, Indian arrowheads, flints, agates and quartzes. But finders are not keepers—flowers, stones and fossils are not to be taken.

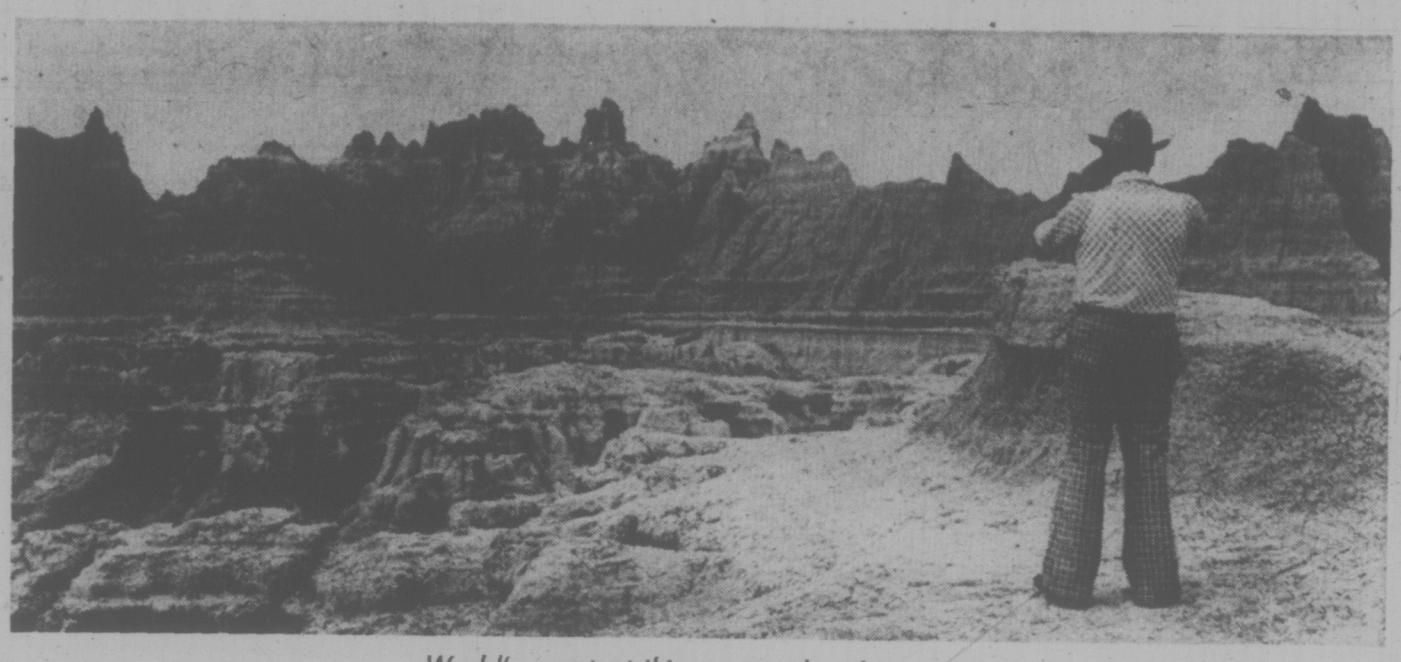

World's most striking example of erosion

Called the "world's most striking example of erosion," the Bad Lands can be read by geologists like a book. Chapter 1 is the bottom layer of rock laid down 300 million years ago. About a million years ago, water, wind and frost began a process still going on of sculpting gorges and peaks.

Once the area was a misty swampland and home to rhinoceroses, dinosaurs, cud-chewing pigs, elephants, miniature camels and horses, and sabre-tooth tigers, and their remains make the Bad Lands among the richest Oligocene fossil beds in the world.

Many of the fossils are on display in the Museum of Geology in Rapid City. Others tave been left where they were found, labelled and covered with plastic domes.

Today animal life in the Bad Lands includes coyotes, deer, buffalo and bighorn sheep which have been reintroduced. Most common are prairie dogs, short-eared, appealing little rascals that live in colony-towns. Farmers and ranchers find them less appealing because they eat so much grass and grain.

South of Rapid City are the oldest hills in the world, the Black Hills, an Eden of streams, rivers, mountains, caves, gold mines, old mining towns and ponderosa pine and spruce.

Perhaps inspired by the peaks carved by nature east of Rapid City in the Bad Lands, Gutzon Borglum set to work in 1927 to carve up a granite mountain top. The result was Mount Rushmore with its famous faces of Presidents Washington, Jefferson, Lincoln and Theodore Roosevelt.

Despite the fact that two million people come each year to marvel at this sight, there is little commercialism around Rushmore. Visitors eat buffalo steak and browse in the gift shop and display centre, where they can see a movie on the creation of Rushmore.

It tells them the noses of the presidents are six feet long, the eye sockets are four feet across and the eyes bulge out six feet. At the end of the film sculptor Borglum emerges as much a hero as the men he commemorated.

In the evening, led by a male choir below the floodlit monument, the Stars and Stripes flying, foreigners along with Americans sing a resounding Star Spangled Banner.

Impressive as Rushmore is, a more stupendous sculpture is being carved near Custer, a few miles to the southwest.

A Sioux chief asked Korzak Kiolkowski to "caress a mountain so the white man will know that the red man had great heroes too." The result will be the largest statue in the world—of Crazy Horse, the Sioux leader who defeated Custer at the Battle of Little Big Horn.

Kiolkowski, a mountain of a man himself, bought Thunder Mountain and has been blasting and drilling his great work for more than 25 years, without government assistance. Money comes from donations and admissions to his studio home of 55 rooms. These include a museum of Indian dress, jewelry, pottery and European antiques.

About another decade of dynamiting, bulldozing and carving will go into the Crazy Horse monument before it is finished. Then 600 men will be able to stand on the outstretched arm of Crazy Horse and the Andrew Jackson Hotel in Rapid City would fit between his horse's withers and his armpit.

Visitors find Kiolkowski a fascinating bear of a man although he has many local detractors who refer to him as "the crazy man and his crazy horse." But if he finishes his monument he will probably become more of a hero around Custer than Borglum is around Mount Rushmore.

At Custer is an exhibit with which the average person can feel a closer rapport. Wood Carvings of the Old West. The biggest include a five-foot cigar-store Indian and a six-foot carving of General Custer. Shelves and cases are full of birds and busts of Indians, generals and pioneers.

You can watch the sculptor-owner at work on wood or clay but much of the collection is by a western doctor who depicted pioneer life in barbershop, ranch and town with a sense of humor. He was no Borglum or Ziolkowski and some of his work is corny, but it is on a human, not superhuman scale.

Champagne Goes On Every Flight

WHITBY, Ont. (CP) — In 1783, two Frenchmen flew over Paris for 20 minutes in a balloon made of cloth and paper filled with air heated over a pile of burning garbage.

In 1974, Larry Horack flies a balloon made of 1,000 square yards of nylon, measuring 50 feet in diameter and 63 feet in height—when attached to its two-seat gondola—and filled with air heated by two vents delivering the heat of 40 house furnaces.

But Mr. Horack, who, at 24, is Canada's youngest professional hot-air balloonist, has preserved two ballooning traditions. He named his balloons Canada I and Shreddie, and he takes a bottle of champagne on every flight.

He said the champagne traditionally was used to calm angry peasants who attacked with pitchforks when balloonists landed in their fields. Since he too lands on private property "99 per cent of the time," Mr. Horack finds it's not a bad idea to keep the bubbly on hand as well—just in case.

Mr. Horack, who lives in Whitby, has been flying hot-air balloons for 2½ years, both in competition and in promotional jobs. He also acts as distributor for an American balloon manufacturer.

Mr. Horack says there are only 15 balloonists in Canada, and considering that balloons may cost anywhere from $4,500 to $10,000 a piece, it's not likely there will be a balloon traffic problem in the air.

Mr. Horack says that when he flies his balloon, he likes to keep it close to the ground so he can talk to the people who often chase it for miles on foot, bicycle or snowmobile, just to get a chance to meet him.

He said the altitude record for hot-air ballooning is 40,000 feet above ground, although he likes to stay at about 500 feet.

A balloon flies only as fast as the wind, and he likes 10 to 12 miles an hour.

RENO
PACKAGES
BY AIR, hotel and air fare for two $298
BY BUS, hotel and bus fare for two $198
Fall is Reno's busiest time. Choose a date; give us a call and book. No obligation. Departures every week.
TRAVELEYDEN
768 Fort St. 388-4201
The Happy Travel Shop

SALT SPRING
Thursday, Sept. 5 — 9:30 a.m. $9.50
Scenic trip to Crofton and Vesuvius Bay ferry. Drive the island. Ganges for lunch (incl.) Tour the southern tip, and on to Fulford for ferry to Swartz Bay.
Beautiful OREGON COAST
Sept. 10 to 14
A trip to remember. Five days of scenic splendor. The Rain Forest—miles of sand beaches—crashing Pacific Surf. Rocky headlands, bring your camera. A night in Portland on the way home.
Double $90 Twin $100
YOUBOU
Thursday, Sept. 19 — 10:30 a.m. $11.00
Relax and watch the scenery. Fall colors roll by. Shawnigan Lake, Cobble Hill, and on to Lake Cowichan.-Youbou for a good hot lunch (incl.) Return via Honeymoon Bay and Maple Bay. Fall colors should be good.
B.C. TRAVEL
402-1029 Douglas 385-4732

TRAVELWORLD CRUISES
382-3121
ON VIEW AT DOUGLAS
BANK OF COMMERCE BUILDING

TRAVELWORLD MEXICO
382-3121
ON VIEW AT DOUGLAS
BANK OF COMMERCE BUILDING

THINKING OF LAS VEGAS—RENO OR BEAUTIFUL HAWAII
We depart most weekends for the above with our own escorts. We know we give you the very best so if you are thinking phone
TRAVELLERS INTERNATIONAL TOURS LTD.
INFORMATION 386-2431 BOOKINGS
REGULARS—Fall Bookings are Filling

happiness is: LOVE, WEEKENDS, HOLIDAYS
• planning a trip (luxury or business)
• choosing how to travel (air, ship, train, bus)
• Wandering about (county, city, town)
• Considering a tour (on your own or conducted)
• Meeting new friends (at home or abroad)
JUST CALL US
There is NO charge and we represent ALL facilities
TRAVELEYDEN
388-4201 768 Fort St.
"The Happy Travel Shop"

RENT MAUI
BY THE WEEK

Your own Condominium Apartment completely furnished . . . plus a car. Enjoy beautiful Kihei with swimming pool and beach for the guest who wants the sun and sand of Maui. Conveniently close to golf, tennis, stores, and restaurants.
Only $210.00 a week for two including your car
Try our all expense package:
8 days — 7 nights — 2 people — $337.00 each
8 days — 7 nights — 4 people — 298.50 each
11 days — 10 nights — 2 people — 382.00 each
11 days — 10 nights — 4 people — 327.00 each
Includes round trip air fare, aloha lei greeting, and full use of home or apartment with unlimited use of Chevy wagon (no mileage charges!) — plus taxes.
HAWAII HOMES 457 Lakeview Way, Redwood City, Ca. 94062
OR CALL COLLECT (415) 365-0666 from 7:30-9:30 p.m. — Mon-Fri. & Sat. a.m.
24-hour Answering Service, OR send 50c for 22 page full-color 78-picture book of units. Privately owned by Mr. and Mrs. Clifford V. Horn.

CHRISTMAS—NEW YEARS CRUISE
IN THE CARIBBEAN
December 21 to January 4
Departs Port Everglades, visiting Nassau, San Juan, St. Thomas, Martinique, Trinidad, Caracas, Aruba, Cartagena, Panama, Montego Bay and returns to Port Everglades.
Rates start at $730
For Further Information and Reservations, Contact
BAINS INTERNATIONAL TRAVEL SERVICE LTD.
1710 Douglas 386-6363
(OPPOSITE THE BAY)
"Serving Travellers for Over 22 Years"
Vancouver — 6364 Fraser Street
324-2277

WARDAIR TO RENO
$169.00
(Based on Double Occupancy)
Departures:
September 18 and 25
October 2, 9, 16, 23, 30
November 6
Includes:
• Jet Air Vancouver to Reno Return
• Eight meals, cocktails, Fun Package
• Holiday Inn—Reno for 4 nights; Tahoe Inn at Lake Tahoe for 3 nights
• $1,000 medical insurance
WILLIS TRAVEL SERVICE
578 Yates 385-4312
Opposite Post Office
for Personalized Service

HAWAII
2-Week Package Tours
Saturdays from Vancouver
$359
INCLUDES:
• Return air fare from Vancouver-Honolulu
• 14 nights, twin beds at Napualani—two blocks from Waikiki
• Welcome breakfast
• Transfers to and from hotel in Honolulu
• Lei greeting
WILLIS TRAVEL SERVICE
578 Yates 385-4312
Opposite Post Office
for Personalized Service

THEATRE TOUR
September 3 to 7
Thousands flock to Stratford, Ontario, for productions of Shakespeare and other superlative writers. Did you know that within a few hundred miles, at Ashland, Oregon, there is a fine theatre producing the same quality plays in equally fine outdoor settings? If you're interested, give us a call and we'll arrange to show you the finest productions available without costing you an arm and a leg—Just $110.

THE NORTH CASCADES
This new route, opened in 1972, is gaining wide publicity in the newspapers, in BCAA magazine, and from Capital Travellers who have done our Expo '74 tours. It's a wonderland of scenic beauty. Then on for a night within sight of the thundering Grand Coulee Dam, two nights in hospital and interesting Spokane. The return route is almost equally interesting: via the massive Dry Falls to Wenatchee, then a visit to the colorful Bavarian Village of Leavenworth, over the super-scenic Stevens Pass. It's a total experience, with Expo '74 thrown in for good measure. We have a few seats left in September and October, 5 wonderful days. $95.

Many Are Discovering Our
CARE-FREE CAR-FREE HOLIDAYS
Are You One of the
MESMERIZED MILLIONS
with your eyes on the white line, your wife's nose in the map, while the scenery glides by?
GIVE US A TRY!
"Still small enough to care for you"
"The Best in Bus Tours"
Capital Tours
493 CALFORNIA ST., VICTORIA, B.C. / TELEPHONE (604) 384-1432

VI COACH LINES
LABOUR DAY WEEK-END
AUG. 31-SEPT. 3
An enjoyable drive to Albany the first day. Then on to Crater Lake Lodge, built right into the natural surroundings, passing through Williamette Pass, Odel Lake and Chemult. On to the Oregon caves the third day for a guided tour, back to Eugene and the fourth day an easy drive back to Victoria. $78.00 each, double or twin.
PALM SPRINGS
NOV. 9-21
San Francisco — Disneyland — San Diego — Tijuana and Palm Springs. Returning home via Fresno — Eureka and Portland. Thirteen days of fascinating travel and sightseeing. $250 each twin, $245 each double.
HURRICANE RIDGE DAY TOUR
AUGUST 27
Leave depot 10.15 a.m. — Return 7.30 p.m.
$10.00 each — A lovely way to spend the day
P.N.E.—$11 each—Children under 12 $9.75
Including Admission
AUGUST 19, 21, 24, 26, 28 and 31 —SEPT. 2
Capilano Canyon and Bloedel Conservatory
SEPT. 2 — $14.00
A lovely day tour. Visit the gardens for lunch. The canyon and Bloedel Conservatory, all inclusive. Leave the depot at 8 a.m.
For Further Information and Reservations
Vancouver Island Coach Lines Ltd,
710 Douglas Street
Victoria, B.C. 385-4411

SPIRIT OF LONDON
P&O The British Cruise Line
MEXICO CRUISES
DEPARTING FROM VANCOUVER, B.C. & SAN FRANCISCO
DEPARTING VANCOUVER, B.C., OCT. 15, 1974
SAN FRANCISCO OCT. 17 & 29, AND NOV. 10
FOR RESERVATIONS
FARES AND BROCHURES, CONTACT
WESTERN CANADA TRAVEL SERVICE LTD.
729 Johnson St.
Opp. Civic Parkade
382-6166
"Where In The World Can We Send You?"

ALL FUN TOURS!
RENO—Departs Weekly in September
7-Day tour. 2 nights Eugene, 4 nights Reno. Quality accommodation. Side tours to Virginia City, Carson City, Lake Tahoe and Fun Packages.
Standard $89.50 ea. Double
De luxe $93.00 ea. Double
Deluxe tour adds two dinners, two brunches, cocktails and gaming coupons from Harold's Club.
Weekly
Fall Tours Start Oct. 5 $97.00 ea. Double
DISNEYLAND
10 Days by bus—Departs Sept. 21
Includes admission to Disneyland, Japanese Deer Village, Knott's Berry Farm and Wax Museum. Side trip to Tijuana, Mexico.
CALIFORNIA
Departs Sept. 22, 28 and Oct. 5, 12
Includes first night party. California Redwood route, 15 attractions in Disneyland, Wax Museum, Sea World, Knott's Berry Farm, side trips to Tijuana, San Juan Capistrano, San Francisco, San Diego, Las Vegas Strip and Reno.
ALL FUN TOURS include $1,000 Excess Hospital and Medical Insurance and you travel by stereo filled, air conditioned, restroom equipped buses.
MORE FUN TOURS
MARITIMES
22 days—departing Sept. 14 and Oct. 5
CALIFORNIA
SALT LAKE
GRAND CANYON
16 days departing Aug. 31
MEXICO
23 days—Nov. 16
PALM SPRINGS
14 days—departing Nov. 9
LAS VEGAS
Departing Sept. 28 and Oct. 5
CALIFORNIA
ARIZONA
16 days departing Oct. 19
FLORIDA SUNSHINE TOUR
29 days—departing Nov. 1
FLIGHT PACKAGES
Via Wardair
RENO-LAKE TAHOE—Weekly departures from Vancouver commencing September 18 for as little as $169 each dble.
HAWAII—Every two weeks, from August 10.
WE HAVE MOVED
OUR NEW ADDRESS IS
2620 QUADRA STREET 382-4271
Visitors to our new office during August and September will qualify for a chance on a free trip to Reno for two.
ALL FUN TRAVEL
2620 Quadra Street Phone 382-4271

Soviet Vacationers Mass On Stony Black Sea Shore

NOVOROSSIK, U.S.S.R. (NYT) — With the coming of August, Soviet vacationers by the hundreds of thousands have massed along the stony shore of the Black Sea. This year they are sporting the sleekest beach garb and fattest wallets yet seen along the "Soviet-Riviera."

By the standards of many Western countries, beach life here still seems faintly seedy in some respects. It is also much more organized than in other countries, even those of Communist Eastern Europe.

Loudspeakers and posters give comradely advice to the mobs to take only carefully measured doses of sun and sea, and the vacationer displaying unseemly conduct — notably drunkenness — becomes the object of official attention much sooner than he would in Nice or Dubrovnik.

Although foreigners tend to regard the resorts of the Crimea and Kuban coasts of the Black Sea as a bit "square," these resorts offer convincing evidence of the new affluence of oviet society and the growing emphasis the Communist party has placed on consumer goods and better living.

There are one-way streets and traffic jams where there were only carts and occasional automobiles a few years ago. The Soviet-made cars, mostly Volgas or other unpretentious types, sometimes announce their passing with powerful horns playing "La Cucaracha," or other exotic tunes.

The crowds strolling the beaches and the palm-lined boulevards of Novorossik, Socchi, Gelendzhik, Tuapse and dozens of other resort towns look eminently contemporary in tight-fitting jeans, bright bikinis, and the other standard leisure accouterments of the capitalist West.

According to Soviet officials, roughly 90 per cent of Soviet vacationers at the countless Black Sea hotels or health resorts get financial assistance for their holidays from state enterprises, party organizations, trade unions or other Communist groups. Accommodations therefore seem cheap. A small hotel room with a private bathroom but no air conditioning, for which the foreigner would have to pay more than $50, may cost the Soviet vacationer only $3.

However, the prestige attached to lavish spending seems to be competing with the sense of pride in socialism that cheap vacations are supposed to impart.

Young men are fond of photographing women posing glamorously against the big foreign cars occasionally to be seen parked in the larger Soviet towns.

The ability and willingness to pady more for something than it is really worth — clothing, food or entertainment — seems increasingly important to the youthful Soviet image of the good life. Conspicuous consumption, a traditional target of classical Communism, is evident in all directions.

For example, travel along the northeast coast of the Black Sea betweeen here and the Turkish border is fairly cheap by bus or conventional boat, and the distance between resorts along the strip is rarely great. But well-heeled youngsters are drawn to the big Kometa hydrofoils that skim between towns at 50 miles an hour. Despite their substantially greater cost, hydrofoil seats are always filled.

For some young people, a pair of American-made slacks may be worth $60 or more and foreigners are still sometimes approached for their clothing. Fancy, metalized sunglasses and T-shirts emblazoned with foreign-looking emblems or writing are in vogue.

One of the particularly chic ways to spend money along the Black Sea coast this summer seems to be by drinking Pepsi-Cola, often served in crystal wine glasses.

Most people still quench their thirst cheaply at vending machines selling colored sugar water, or at the traditional truck trailers filled with kvas, a drink made from fermented bread, or beer.

According to the label on Soviet Pepsi-Cola, the price of an 11-ounce bottle is 31 kopeks, or 41 cents. In fact, it sells at restaurants and bars even here for at least 61 cents a bottle. A good, locally grown and bottled champagne costs only about twice that. Nevertheless, the American beverage sells faster than it can be produced.

Soviet observers feel the popularity of Pepsi-Cola is probably due largely to its exotic appeal, originating as it does in the country portrayed to a generation of Soviet people as the most dangerous enemy in the world.

Even Prayers Didn't Stop Pot Crop

SPOKANE (AP) — Despite sheriff's prayers for crop failure, it's been a good year for marijuana plants in the inland northwest area, Spokane County deputies say.

"The hot weather has made for a large, illegal marijuana crop this year," detective George Schee says.

Spokane police agree that the growing season has been a good one for the seed.

The largest marijuana haul so far has been made southwest of the city, where detectives destroyed nearly 10,100 of the plants. Though those plants were just beginning to grow, others found by authorities have stood more than five feet tall.

Sheriff's spokesmen say 30 to 40 pound lots of plants are common discoveries. One bunch of five-foot plants weighed 150 pounds.

"Most often the marijuana is planted in out-of-the-way places where the growers think we don't find it," Schee said. "Often we find it in an open area in the woods."

Police said most city marijuana grows in family gardens, with "the corn patch a favorite spot to grow pot."

Officers last week said they found 30 pounds of marijuana growing in a corn patch.

Schee said marijuana plants are harvested for profit. A hundred pounds, when dried out, could bring $1,250 on the street, he said.

"What we'd really like to see is a crop failure," Schee said.

FIGHT IS ON FOR VENICE

VENICE, Italy (UPI) — Lord Byron 150 years ago appealed to the world to save Venice:

"Her palaces are crumbling to the shore.

"And music meets not always now the ear:

"Those days are gone — but beauty still is here. . . ."

Until disastrous floods pummeled Italy in 1966, little urgency was given to arresting the rapid decline of Venice's art treasures.

The floodwaters kindled international awareness of the need for restoration and today the best of the beauty is being saved as quickly as money and talent permit.

The Italian government has not yet decided on action against destructive lagoon tides, sewage and pollution headaches. But while more than $500 million of government funds to attack these fundamental woes is still mired in bureaucracy, other preservation work flourishes.

A growing number of international and Italian optimists who refuse to accept that Venice is terminally ill are restoring the most ailing architecture, sculpture and paintings.

"We're trying to make sure something is left when the city is saved," Stuard J. Murphy of Boston, Mass., said.

Murphy, 32, is a Xerox Corp. visual aids expert on loan for a year to the Venice committee of the American-run International Fund for Monuments, one of 21 private organizations from the United States, West Germany, Australia, France, Italy, Britain and Switzerland financing restoration work.

Since 1966, the committee has spent more than $2 million on 14 projects but its current joy is the partly finished scuola di San Giovanni Evangelista, an early renaissance architectural gem by Codussi.

In its heyday the guild of Venice's architects and engineers, the building was closed eight years ago and in danger of crumbling into a canal. The ground floor now hosts the committee's information centre complete with pictures and commentaries on restorations in progress and completed.

"Venetians come in and criticize themselves," Murphy said. "They thank us for what we're doing but they wonder out loud — why the stranieri (foreigners)?"

Murphy is quick to point out that Venetians are heavily involved, too. About 90 per cent of the artisans doing the delicate restorations are Venetians and the Rialto Bridge patchup is financed by Venezia Nostra (our Venice).

The committee's projects include the refurbishing of the Scuola Grance di San Rocco and its 58 famous canvases by Tintoretto, including the imense "crucifixion." It is also financing work on the Scuola Canton, a 16th century synagogue in the ghetto.

All work is co-ordinated by the Italian fine arts ministry and UNESCO, the United Nations Educational, Scientific and Cultural Organization which says:

"History will never produce another Venice. So the Venby palace, garden by garden just as it was built, not in a year nor even in a century but with the patient spirit of those ice which exists must be preserved church by church, palace who have never expected anyone but themselves to do the work."

Even Pea Pods Used for Wine

VANCOUVER (CP) — The largest privately-owned wine cellar in British Columbia belongs to Vancouver printing press foreman Ray Lipp, who owns more than 1,000 gallons of wine.

"Wine with every meal?" he asks quizzically, as if the prospect disturbs him. "Not me.

"I may have a bottle of champagne for breakfast if I'm hung over, but usually we only drink wine with supper."

It ferments in 60-gallon barrels of the finest limousin oak and lines the walls, bottle upon bottle, row upon row, looking like the decor of a fancy-dan restaurant.

"I used to have such a nice laundry room," laments his wife, Margaret.

"Now all I have is one little cramped corner. There was even talk of moving the washer and dryer to the children's bedroom, but I refused."

Around the Lipp living room is a collection of trophies, mute testimony to Mr. Lipp's wine-making prowess. He is rated fourth among B.C. amateur winemakers.

Mr. Lipp is president of the B.C. Winemakers Association and probably the antithesis of what most people have heard about wine snobs.

He uses a fish-tank heater, because it's cheap, to keep his sherry at just the right temperature. His method doubtless raises eyebrows in more sophisticated wine-making circles, but his sherries are acknowledged to be without equal locally.

"The only way an amateur like me can educate his palate is by buying the finest wine and then trying to duplicate it," Mr. Lipp says.

Most B.C.-produced products are not on Mr. Lipp's list of fine wines. "Some of the stuff they turn out (commercially) is atrocious."

The Lipps got into wine-making in 1968, when a neighbor gave them entirely too much rhubarb. Now he makes wines with everying from pea pod to dandelion.

"Pea pod is nice, only don't call it pea pod, call it aphrodite," he says. "You can make a wine from just about every fruit or vegetable, but don't make bean wine—it's impossible.

"My rose petal wine was a great success. Women are crazy about it.

"The bouquet is terrific and they never know whether to drink it or wear it behind their ear."

The Vancouver Amateur Winemakers Association has about 50 members who meet once a month to taste one another's wares.

"You know, in eight years we have only had to throw out two people because of rowdiness—and they were guests.

Mr. Lipp says he can drink one bottle of five-year-old wine a day "and a lot of people would give their eyeteeth to be able to say that."

When asked if he drinks anything but wine, he says: "Well, yeah, I like a glass of scotch now and then and a drop of brandy, and screwdrivers go down very nicely.

"You know, just the good stuff."

MEXICO CRUISES
from $575
Departs from Los Angeles on the Spirit of London
10-Day Christmas Shopping Cruise Dec. 8 - 18
11-Day Christmas Cruise Dec. 18 - 29
11-Day Christmas Cruise Dec. 29 - Jan. 9
Enquire about special rate to Los Angeles in conjunction with above cruises.
BOOK NOW AT BAINS
International Travel Service Ltd.
1710 Douglas (Opposite the Bay)
Phone 386-6363
"Serving Travellers for Over 22 Years."
IATA
Vancouver 6364 Fraser St. 324-2277

some few have sailed around the world . . .
It takes 80 days. If you have the means, forget about the time . . . You probably owe it to yourself. Anyway, it doesn't cost to talk about it. We have the facilities and the information.
TRAVELEYDEN
768 Fort St. 388-4201
"The Happy Travel Shop"

CANBERRA
WORLD CRUISE 1975
Departs Vancouver Feb. 8
75 Days
Escorted Tour Visiting
Honolulu, Tonga, Fiji, New Zealand, Australia, Bali, Singapore, Ceylon, Mauritius, Durban, Capetown, Rio de Janeiro, Salvador, Canary Islands, Lisbon, London.
Fares from $3599 Per Person
Full Details from
BURRITT TRAVEL LTD.
635 Yates St.
Victoria 386-7574

DISNEYLAND
BEFORE SCHOOL
10 EXCITING DAYS
Visiting California and a touch of Mexico
DEPART AUG. 23 — RETURN SEPT. 1
PHONE 386-2431
And Ask for Kathy Your Hostess
TRAVELLERS INTERNATIONAL TOURS LTD.

Thomas Cook/Canada
WORLD TRAVEL SERVICE
CRUISE THE MEDITERRANEAN
We have a selection of 5 different cruises aboard P & O Liners Oriana and Canberra, visiting many exciting ports. For example:
Leave Southampton Sept. 22, visiting ATHENS — NAUPLIA (GREECE)—NAPLES—ALICANTE—VIGO (SPAIN). A 15-Day Cruise
FROM $634.00
THOMAS COOK/CANADA WORLD TRAVEL SERVICE
416 Seymour St., Vancouver 688-0231
1322 Douglas St., Victoria 388-7811

REDWING
THE BETTER BUS TOUR
RENO
EVERY SATURDAY FROM $99
Virginia City, Lake Tahoe, free packages for gambling, dining, beverages, fun Reno Style.
DISNEYLAND FROM $172.50
Universal Studios, San Diego Zoo, Knott's Berry Farm, numerous options. 10-day super holiday.
WORLD'S FAIR—EXPO '74 FROM $70
Every Sunday through September. Surprise package with 2-day admissions to fair. Great little four-day escape.
SAN FRANCISCO FROM $130
San Francisco's Golden Gate Bridge, Chinatown, Fisherman's Wharf, Big Sur, Carmel, Monterey. 8-day memory maker.
Redwing uses only the cleanest, quietest and most comfortable coaches. They're washroom-facilitated for your convenience—stereo equipped and air-conditioned for your comfort.
And if that's not good enough, our Tour Guides are the "best in the west," trained to make your holidays as worry-free and comfortable as possible. And besides that, our Tour Guides think you're special—isn't that reason enough to go Redwing?
383-5311 382-5194
REDWING TRAVEL LTD.
645 Fort St. (Yarrow Bldg.), Suite 545, Victoria, B.C.

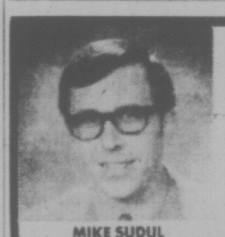
MIKE SUDUL
CRUISES
382-3121
TRAVELWORLD

NOW BOOKING
WARDAIR WINTER FLIGHTS TO
HAWAII!
384-7108 Four Seasons Travel

Hillside SHOPPING CENTRE 388-6281
MAYFAIR SHOPPING CENTRE 386-3277
TOTEM TRAVEL

BRIAN FERGUSON Manager, Hillside

BILL FERGUSON Manager, Mayfair

TOM SALLAWAY

SUSAN BREGG

BILL BARTKO

GORDON KORBER

DERRICK FREEMAN

LYNNE SLATER
Meet the PEOPLE at TOTEM

DENIS EDWARDS

NEVILLE HUSON

JOHNNIE HAMPTON

DOROTHY DAVIS

MARION HERITAGE

BERNIE CHEVRIER

DAVID MORTON Manager, Duncan
NOW OPEN in the DUNCAN MALL 748-2594

IAN FORRESTER

MAUREEN MILLER
For business or pleasure when you think of travel . . . think TOTEM

Kampai Grand Orient Tour
24 days JAPAN·TAIWAN·HONG KONG THAILAND·MALAYSIA·SINGAPORE·BALI
Special Victoria Departure
DEPARTS NOV. 9
RETURNS DEC. 1
Bayshore Travel
VICTORIA - 1622 GOVT. ST. 382-7103
VANCOUVER - 1500 ALBERNI ST. 689-8585

City Miss Eyes Title

Nineteen-year-old Kim Firth, this year's Miss Victoria, left Friday for the Pacific National Exhibition in Vancouver where she will compete for the Miss PNE title Tuesday.

Kim will compete against 40 B.C. girls in the contest.

Accompanying her to the PNE are two runners-up in the Victoria contest, Michelle Gagnier and Shelly Bugg, both 18.

SWING IN THE SUN is enjoyed by young patients at Royal Jubilee Hospital in their own playground, just opened alongside Bay Pavilion, while volunteer Cathy Boggs keeps a watchful eye. Enclosed play area for recuperating youngsters has sandpile and toys, tricycles, tetherball and basketball, tables and chairs, most donated by A. H. Hutcheson. (John McKay photo)

Maverick PC to Stay

OTTAWA (CP) — Alberta MP Jack Horner will remain in the Progressive Conservative party "and try to redirect it towards a more conservative philosophy."

Mr. Horner, who represents the riding of Crowfoot, said Friday he was convinced by other party members to stay in the 95-member Conservative caucus despite his opposition to Robert Stanfield's decision not to resign immediately as party leader.

The rancher said Wednesday following the first Conservative caucus meeting since the party lost 11 seats in the July 8 general election that he was considering leaving the party.

He was dismayed by a near-unanimous caucus endorsation of Mr. Stanfield's decision to remain party leader for perhaps another 18 months to two years but not lead the party into the next election.

"I said I was going to reconsider my position in the party and I did," Mr. Horner said today. "I have decided to stay."

"I think the caucus is wrong but I am prepared to live with it," he said.

He said he met a number of friends in the party Thursday — he would not identify them — and was convinced by them not to quit.

He said he still believes the Conservatives are drifting too far away from a free-enterprise philosophy under Mr. Stanfield's leadership. Reaction to this could lead to formation of a new right-wing political movement. Formation of a new party is possible "but Jack Horner doesn't have to be part of it," he said.

continuing education

CREATIVE ARTS

winterize your wife . . .

Take her by air to Los Angeles for a day. Take her by ship to San Francisco for a day. Then by ship home to Victoria. On the Labour Day weekend. She will smile all winter. What a surprise!

THE FARE IS ONLY $228

TRAVELEYDEN

768 FORT ST. "The Happy Travel Shop" 388-4201

How will you decorate your first home . . . "early orange crate"?

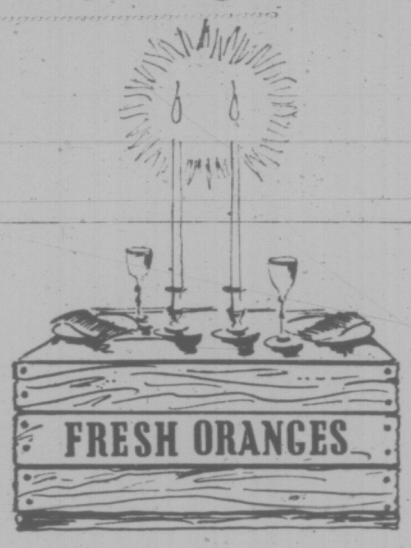

You need not! A tight budget doesn't mean you can't decorate with taste and flair . . . not if you carefully shop the Classified pages of this newspaper. Pick and choose from antiques, furniture and miscellaneous classifications. See what exciting buys are available for you in today's Classified Columns NOW!

Read Them All in the

CLASSIFIED PAGES

of

VICTORIA'S DAILY NEWSPAPERS

CLASSIFIED NUMBER 386-2121

Selassie Now Powerless

ADDIS ABABA (UPI) — The army stripped Emperor Haile Selassie of his remaining powers Friday and staged a show of strength through the capital.

Western diplomatic observers said the military action could topple the civilian government of Prime Minister Michael Imru and lead to a full army takeover of the ancient empire on the horn of Africa.

The armed forces co-ordinating committee said in a radio broadcast it was dissolving the emperor's crown council — his inner cabinet, his military advisory council and his court of justice.

Since an army revolt in late February which sparked six months of unrest, the military has been methodically chipping away at the 82-year-old emperor's once absolute power and arresting his closest aides.

Friday's announcement effectively stripped him of his remaining powers and completely isolated him from his closest advisers and from the rest of the country.

Simultaneously with the radio broadcast, army units staged a show of strength through the capital streets with armed soldiers parading through some sections of Addis Ababa and U.S. built-jets of the Ethiopian Air Force screaming the emperor's two downtown palaces.

REDWING RENO COACH

Saturdays from Victoria

$99 Coach and Hotel

WILLIS TRAVEL

385-1533

P&O

ALASKA

10% OFF

DEPARTURES:

ARCADIA SEPT. 2 AND 16

SPIRIT OF LONDON Aug. 30, Sept. 7, 15, 23

WILLIS TRAVEL

385-1533

MEXICO

382-3121

TRAVELWORLD

MEXICO CRUISES

ON SPIRIT OF LONDON MEXICO CRUISES, YOU'LL VISIT PICTURESQUE HARBOURS OF DEEPEST BLUE — THE MAGICAL RESORTS AND VILLAGES OF THE MEXICAN RIVIERA.

On October 15th, the SPIRIT OF LONDON will commence her Mexico Cruise Season with a 14-day cruise from Vancouver to San Francisco, Puerto Vallarta, Manzanillo, Acapulco, and Mazatlan. This cruise will terminate in San Francisco on October 29th and fares start at **$785.00** per person, sharing a double cabin with private facilities, which include return air-fare to Vancouver. Other cruises will commence San Francisco and Los Angeles for 7, 10, or 11 days until early May 1975.

For Complete Information and Reservations

Specialists in International Travel

PaulinTravel

1006 GOVERNMENT STREET / Telephone (604) 382-9168

GRAND CANYON
DEATH VALLEY
SALT LAKE CITY

SAN FRANCISCO AND LAS VEGAS

15 days of sightseeing nature's wonders. We stay at the very best in accommodation.

SAT., SEPT. 28 to OCT. 12

Double $302—Twin $316

A FEW SEATS LEFT

Come along with Maryanne your hostess.

Please phone 386-2431

TRAVELLERS INTERNATIONAL TOURS LTD.

Full Detailed Itinerary.

"Bon Voyage, Vancouver."

October 15 is your only chance this year to sail directly from Vancouver to Mexico on the Spirit of London.

On October 15, bid your friends bon voyage and get ready to enjoy a fun-filled 14-day cruise from Vancouver to Acapulco, Manzanillo, Puerto Vallarta and Mazatlan. With a delightful stopover in San Francisco.

Throughout your entire cruise you'll luxuriate in the kind of warm personal service that the British are famous for.

Your every wish from breakfast in bed to a call home is handled quickly and courteously.

At the end of 14 days you'll return to San Francisco, and connect with your jet flight home. Prices start from $785 per person, including air fare to Vancouver.

And one ticket buys it all.

Grand travel. Superb dining. Entertainment, shows, bands, movies and sports. Your cabin aboard the British-registered *Spirit of London*. Plus 322 officers and crew dedicated to serving you in the best tradition of British hospitality.

See your travel agent for reservations, or call P&O for information. (604) 682-3811.

Then get ready for the vacaton of a lifetime, because the fun never stops on the *Spirit of London*.

Discover the Spirit of London. It's more than a cruise to Mexico. It's a way of life.

The British Cruise Line. 409 Granville St., Vancouver 2, B.C.

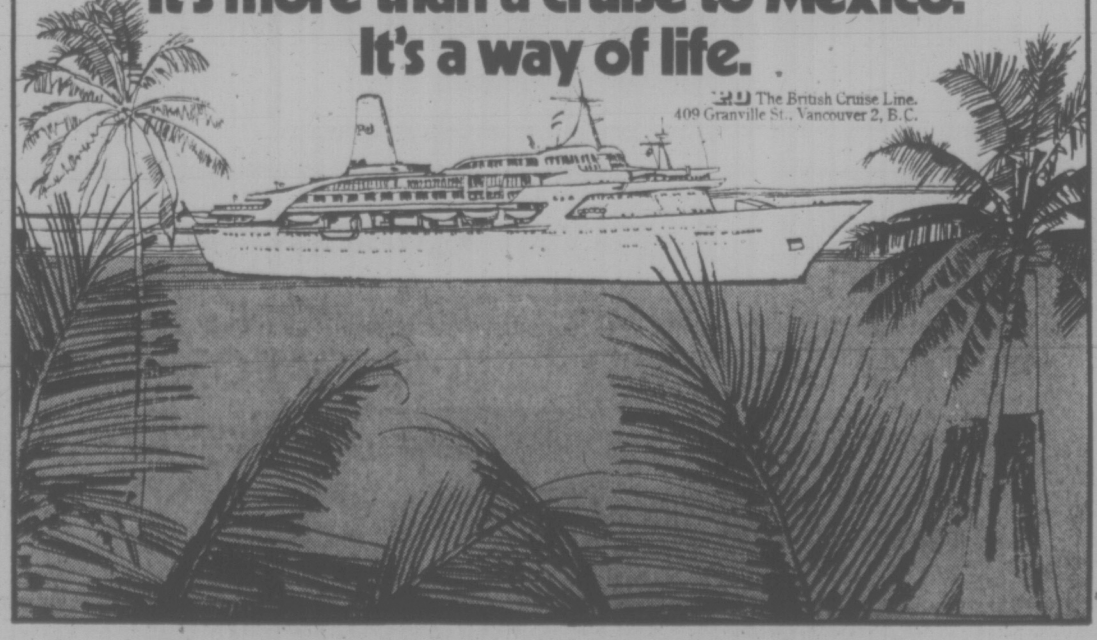

EUROPE

From $271

WEEKLY DEPARTURES NO WAITING PERIOD

AirClub International will jet you round trip to Europe for less. JET via Boeing 707 direct from Seattle. Prices start at an amazingly low $271 and that includes great inflight service with free stereo and movies. AirClub members are assured of a speedy flight with great service. Compare!

- Jet from Seattle
- Free Stereo
- Free Movies
- Immediate Confirmation
- Membership still only $15 Single, $25 Family
- Free bus from Vancouver

JET FOR LESS—AIR CLUB INTERNATIONAL

765 Hornby, Vancouver, B.C. 689-1511

534 Broughton St., Victoria, B.C. 384-1108

For free information:

Name_____

Address_____

City_____ Prov. _____ Zone____

WIZARD OF ID

THE FAMILY CIRCUS

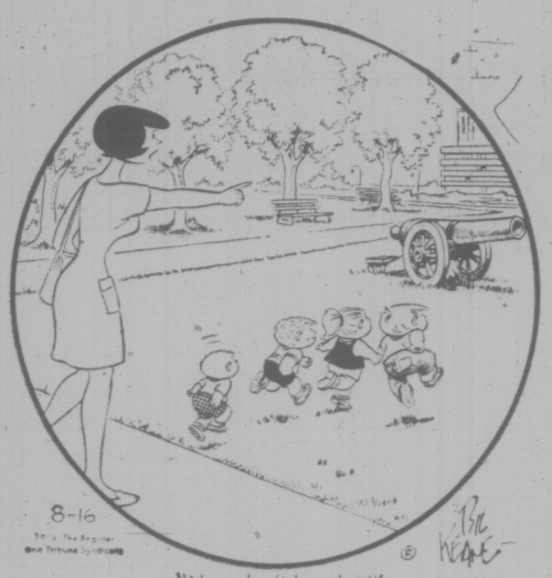

DENNIS THE MENACE

PEANUTS

BROOM-HILDA

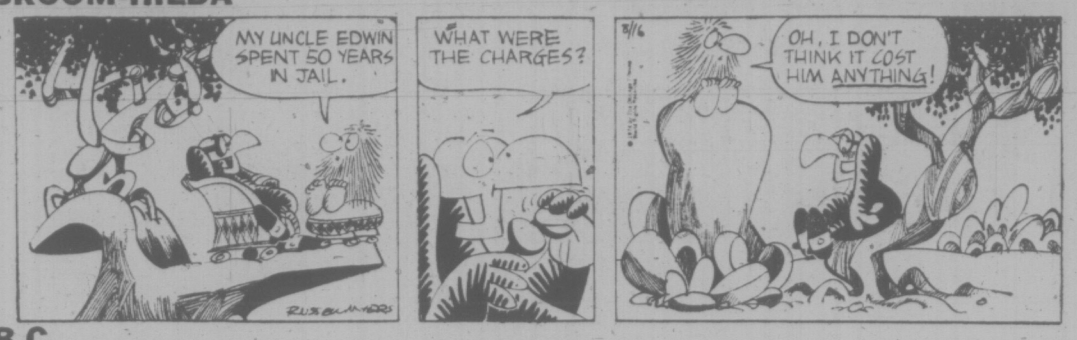

B.C.

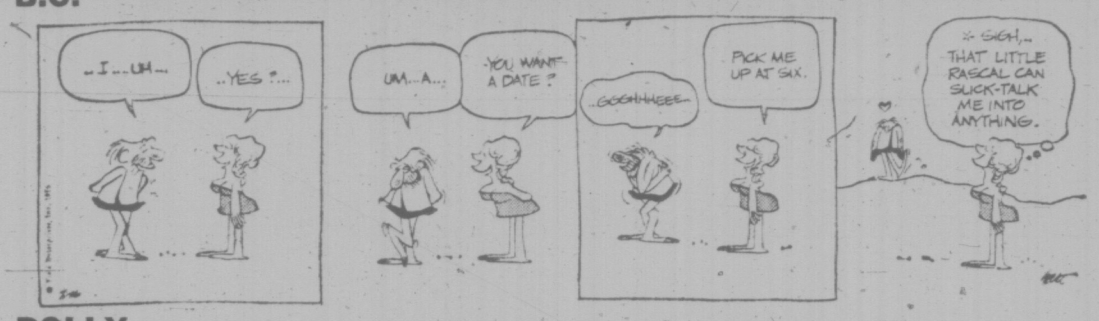

POLLY

APARTMENT 3-G

MISS PEACH

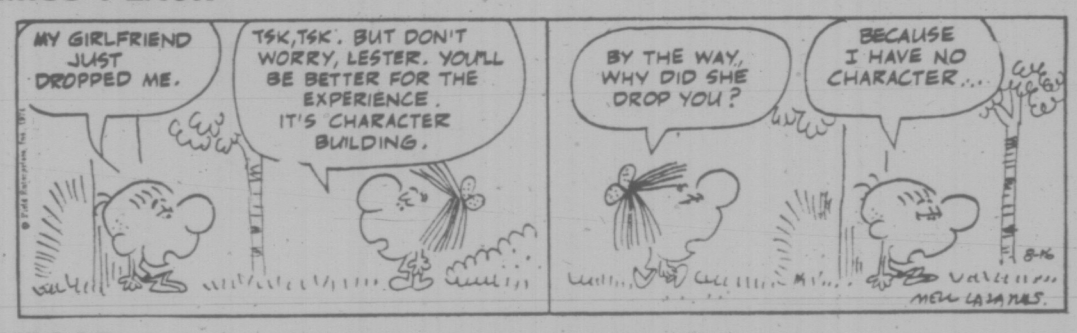

HAGAR

NANCY

MUTT AND JEFF

MARK TRAIL

Wonderful World of Animals

By DR. FRANK MILLER

DEAR DR. MILLER: Some well-meaning friends have given me a puppy for companionship. But because I'm crippled with bad hips I can't give him the amount of running around exercise I think he should have. Fortunately, he's a small mixed breed dog, and the neighbors' child gives him a good workout occasionally, but aside from this, what more can I do for Spunky to keep him in shape? — **C. B.**

DEAR C. B.: Encourage him to be a chewer: a chewer **ONLY** of safe items such as **HARD** food bones and the safe types of chew toys — products made specifically for gnawing. Chewing is an energy-releaser and it does have an energy-releasing, pacifying effect on the dog.

Teach him to fetch so that by bringing the ball back to you quickly he will be kept moving fast enough to give him all the exercise he needs.

Finally, don't train to overeat. To show your affection by feeding him more than he needs or more frequently than he needs is an easy trap to fall into. Don't continually give him goodies. Make his meals small enough so the hard biscuits you give him for chewing exercise will simply bring his calories up to what he requires but won't be enough to add on extra pounds.

WEEKLY PUZZLE

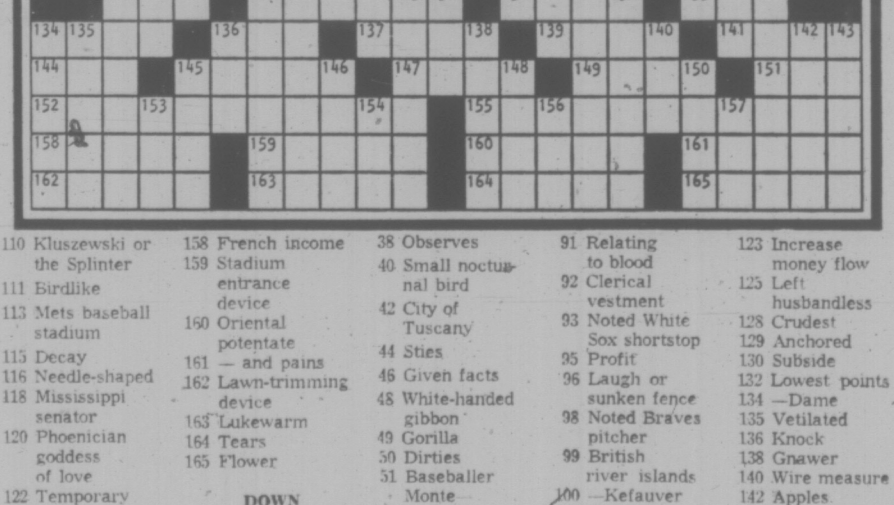

ACROSS

1 Was attired in
6 Pilfer
11 Gog's partner
16 Yesses, in Augsburg
21 Mental images
22 Kind of lily
23 Clay-brick house
24 Capri, e.g.
25 Former Dodger fire-baller
27 Former Giant lefty king
29 Football pass catcher
30 — Fein
31 Antitoxins
33 Yankee outfielder Coombs
34 Don t's mates
35 Tiger slugger Cash
37 Tennis courts need them
39 Brave's slugger Carty
41 Cardinal McCarver
42 Location
43 Jabber
45 Plant
47 Curved limb
49 Purpose
50 St. Louis immortal George
53 Actual
55 — Vegas
56 Converses
59 Clerical instruction book
61 Batter with walk; swinger
64 Famed colorful manager
65 Yellow bugle
66 Halt
68 Arabian demon
69 — Paulo, Brazil
70 Former Met Tommy
71 Tuneful melody
73 Land measure
75 Craggy hill
76 Astro infielder
78 Water-bound French land
79 Prowl stealthily
81 Brave home-run hitter
84 Approach and greet
86 Limb
88 Astir
89 Sandwich hall-of-famer
90 Sun
91 Giant-Dodger catcher
94 Hank's home-run quarry
97 Brownish woodland bird
101 Ostrichlike bird
102 Dynamite inventor
104 Simpleton
105 Furred aquatic mammal
107 "Say-hey" star
108 McCormick, Garcia or Schmidt
110 Kluszewski or the Splinter
111 Birdlike
113 Mets baseball stadium
115 Decay
116 Needle-shaped
118 Mississippi senator
120 Phoenician goddess of love
122 Temporary shelter
123 Burrowing animal
124 Like a lazy runner
126 Emphasize
127 Dessert
128 System of government
131 Site of Killarney
133 Transgression
134 Back of the neck
136 Brit. air arm
137 Old-time batting star
139 Dutch cheese
141 Venomous snakes
144 Source of energy
145 Sailing vessels
147 Japanese sashes
149 Like some poems
151 Hawaiian food
152 All-time great outfielder
155 Top Red Sox batter
158 French income
159 Stadium entrance device
160 Oriental potentate
161 — and pains
162 Lawn-trimming device
163 Lukewarm
164 Tears
165 Flower

DOWN

1 Belonging to him: dial.
2 "A Bell for—"
3 Former Dodger pitcher
4 —timers
5 No votes
6 Pancakes
7 Leo, to umps
8 Sprite
9 Sorrowful cry
10 Less strict
11 Lemur
12 City in Oklahoma
13 Former Tenn. senator
14 Religious lay persons
15 Noted Yankee first baseman
16 Agree
17 Asbestos, briefly
18 Noted Yankee jolter
19 Apportion
20 Mud volcano
26 Relatives
28 Einstein's birthplace
32 Kind of cage
36 Africa republic
38 Observes
40 Small nocturnal bird
42 City of Tuscany
44 Sties
46 Given facts
48 White-handed gibbon
49 Gorilla
50 Dirties
51 Baseballer Monte
52 Pro—or —tat
54 Philadelphia star pitcher
56 Small plant pores
57 Bottoms of ships
58 Icy precipitation
60 —Ness
62 Malayan outrigger
63 Three Rivers rooters
64 Pitcher —Maglie
67 Matured in advance
69 Congressional bodies
72 High
74 Old-time Senator pitcher
76 Baseball's Wagner
77 Single copy order form
80 Sharp
82 Marsupial, for short
83 Robot play by Capek
85 Dodgers' Labine
87 Cave
91 Relating to blood
92 Clerical vestment
93 Noted White Sox shortstop
95 Profit
96 Laugh or sunken fence
98 Noted Braves pitcher
99 British river islands
100 —Kefauver
103 Spelling contest
106 Fewer
109 —Banks of the Cubs
111 Garret
112 Aswan Dam river
114 Lawyers: abbr.
117 Snacked
118 Droop
119 Painful
121 Music solo
123 Increase money flow
125 Left husbandless
128 Crudest
129 Anchored
130 Subside
132 Lowest points
134 —Dame
135 Vetilated
136 Knock
138 Gnawer
140 Wire measure
142 Apples
143 Mollycoddle
145 River of Flanders
146 Mgr., to some
148 Artistic strewing
150 Cheer for a homer
153 Sault— Marie
154 Wallach or Whitney
156 Lounging room
157 Peruvian city

SOLUTION TO LAST WEEK'S PUZZLE

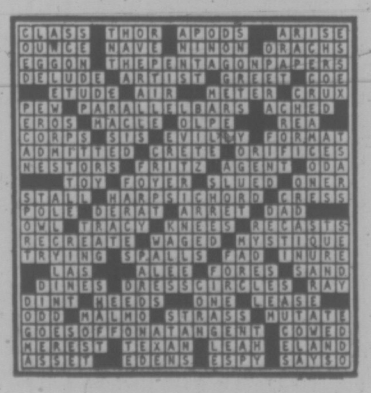

STRATFORD COMPANY

The Stratford Festival company on tour will perform in Victoria in 1975, probably in late February or early March.

The tour will open in Winnipeg and the company will play in Saskatoon, Regina, Edmonton, Calgary and Vancouver before heading east to play in Ottawa and Montreal.

TUXEDO RENTALS
• Dinner Jackets
• Suits • Blazers
For any dress-up occasion.
SEE
TOM PRICE FORMAL WEAR RENTALS
AT WATSON'S MEN'S WEAR
1435 DOUGLAS STREET 384-4721

JESUIT PRIEST TO PERFORM BAPTISM RITE

BOSTON (UPI) — The infant son of Mrs. Carol Morreale, denied baptism by the hierarchy of the Roman Catholic church because of her support of an abortion-birth control advocate, will be baptized by a Jesuit priest, she said Friday.

The Rev. Joseph O'Rourke, a director of the New York-based Catholics For a Free Choice, told Mrs. Morreale he would administer the sacrament. The date and location of the ceremony have not been decided but she said she wants it performed in Massachusetts.

The search for a priest to baptize Nathaniel Ryan Morreale went nationwide earlier this week after Boston's Cardinal Humberto Medeiros gave his support to two parish priests who refused to perform the rite.

At issue in the controversy is Mrs. Morreale's support of William R. Baird, birth control advocate, advocate of the right of women to obtain abortions and founder of one of Massachusetts' first abrotion clinics, an anathema to the church.

Nathaniel Ryan Morreale, 3-month-old, the son of Roman Catholic parents, is in the middle.

The church — parish priests at the Immaculate Conception Church in Marlboro and subsequently with Medeiros' approval — said it could not admit the child to membership, fearing the mother would not raise him as a Catholic.

Orchestra Coming

After performing three concerts in Vancouver's Queen Elizabeth Theatre, the National Youth Orchestra of Canada will appear in Victoria, Thursday.

The 100-member ensemble well present one concert at 6 p.m. in Christ Church Cathedral.

Under the leadership of Viennese-born Georg Tintner, the orchestra which is composed of Canadian students between the ages of 14 and 24, will perform Bizet's Symphony in C major and Beethoven's Fifth in C minor.

The National Youth Orchestra has been in session on the campus of University of B.C. since July 10. An international faculty has been working with the students in a series of lectures, rehearsals, chamber music sessions and private instruction.

Over 500 student musicians auditioned for a place in this year's orchestra. Twenty per cent of those accepted are British Columbians.

Admission to the concert is free.

Career Expo Sept. 9

Adults as well as students will benefit from Greater Victoria school board's first Career Exposition, says organizer Kory Regan.

Career Expo, a collection of booths providing information on dozens of career opportunities and businesses, will be held Sept. 9 to 13 at Esquimalt Sports Centre.

About 7,500 high school students will be bused to see the exposition, open to the public each evening.

Regan, the school board's career education consultant, said Career Expo could help drop-outs, employers looking for recruits, adults thinking of switching jobs, and parents helping a child with career plans.

CEDAR HOMES BY LINWOOD

GAMBREL SERIES

RIVER SERIES

L-T SERIES

TOWN & COUNTRY SERIES

52 WAYS TO BUILD A BETTER CEDAR HOME

It's the year-round home or weekend retreat which stands up to winter year after year. A Linwood Cedar Home Package simply makes a better home. One that goes up faster and costs less, yet one that lasts longer and requires less care. Of course, there is more than one way to build a better Cedar Home; indeed, there are 52 of them!

Send For Your CEDAR HOME PLAN BOOK of 52 Designs

Show Home and Sales Office located at
2803-A Admirals Road
VICTORIA, B.C.
LINWOOD HOMES
385-0733

Enclosed is $1.00 for Plan Book
Name .....
Address .....
City ..... Phone .....

Engagements and Weddings and Anniversaries

Engagements

Halls — Driemel

Mr. and Mrs. J. S. Halls, 1141 Palmer Road, are pleased to announce the engagement of their youngest daughter, Leslie Elizabeth, to Robert Leonard Driemel, second son of Mr. and Mrs. Harry Driemel, 624 Fernhill Place.

The wedding will take place Saturday, September 14, 1974, at 6 p.m. in Hope Lutheran Church, 1924 Carrick Street, Reverend L. M. Carlson officiating.

Image — Sage

Joyce and Bert Image, of 416 Richmond Avenue, Victoria, B.C., are happy to announce the forthcoming marriage of their daughter, Gail Diane, to Gordon Douglas Sage, only son of Marie and George Sage, of 3130 Washington Avenue.

The wedding will take place on August 24, 1974, at Trinity Presbyterian Church.

Kay — Eastcott

Mr. and Mrs. Ronald J. E. Kay, 804 Reed Street, announced the forthcoming marriage of their youngest daughter, Margot Elizabeth, to Mr. Ronald Lyle Eastcott, son of Mr. Ivan Eastcott, Blue River, B.C. and Mrs. Marcel Goutron, Coquitlam, B.C.

The wedding will take place on Saturday September 14, 1974 at 2 p.m. in St. Andrew's Cathedral.

Jones — Stobart

Mr. and Mrs. E. L. (Tut) Jones, 3128 Westdowne Road, are pleased to announce the engagement of their only daughter, Susan Katherine, to Mr. Thomas Stobart, Vancouver, and the late Mr. Stobart.

The wedding will take place Saturday, August 31, 1974, at 2 p.m. in St. Mary's Anglican Church, Archdeacon Hywel Jones officiating.

McBride — Leonard

Mr. and Mrs. Lorne P. McBride, 2875 Rockwell Ave., Victoria, B.C. take great pleasure in announcing the forthcoming marriage of their eldest daughter Elaine Winnifred to Frank Edward Leonard, only son of Mr. and Mrs. F. Vernon Leonard, 4198 Springridge Crescent, Victoria, B.C.

The wedding will take place on Saturday September 7th, 1974, at 7:00 p.m. in the Centennial United Church, Gorge Road, Victoria, B.C., Reverend John Travis officiating.

McCoy — Patterson

Mr. and Mrs. Arthur Roy McCoy, 1581 Cabana Place, Victoria, B.C. take pleasure in announcing the forthcoming marriage of their eldest daughter, Beverley Joan to Calvin W. Patterson, eldest son of Mr. and Mrs. Patterson 4163 Oakridge, Victoria, B.C.

The wedding will take place on September, 28, 1974, at 12 noon in St. Michael's and All Angels Church ,4733 West Saanich Rd. Rev. W. J. Hill officiating.

Keil — Arnold

Mr. and Mrs. David R. M. Keil, of Mission, B.C., formerly of Victoria, are happy to announce the engagement of their daughter, Eileen Lillian, to Mr. Ron Gordon Arnold, son of Mr. and Mrs. George R. Arnold, Victoria, B.C.

The wedding will take place at 3 p.m. on Saturday, September 21, 1974, in First United Church, Victoria.

MacIntosh — Allison

Mr. and Mrs. Kenneth MacIntosh, announce the engagement of their daughter Carol Anne to Norman Carl Allison.

The wedding will take place in Knox Metropolitan United Church, Edmonton, Aug. 31, 1974.

Mr. Allison is the son of Mrs. Laura Allison, Victoria and, the late Carl Allison.

Schucht — Anderson

Mr. and Mrs. Hermann Schucht, 2771 Jacklin Road, Victoria, are pleased to announce the engagement of their daughter, Karen May, to Mr. Alan Wayne Anderson, son of Mr. and Mrs. Lionel Anderson, 3182 Wishart Road, Victoria.

The wedding will take place on September 5, 1974, at 6 p.m. in St. Paul's Anglican Church, Reverend Greenhalgh officiating.

Alexander — Lawrence

Mr. and Mrs. F. J. Alexander, 6730 Woodward Drive, Brentwood Bay, are pleased to announce the engagement of their daughter, Mary Louise, to Mr. Simon Mainwaring Lawrence, son of Mr. and Mrs. G. W. Lawrence, 2125 Hall Road, Victoria.

The wedding will take place on Saturday, September 7, 1974, at 4 p.m. in Brentwood Chapel, Brentwood Bay, Reverend W. Dobson officiating.

Finlay — Paquette

Mr. and Mrs. William M. Finlay, Victoria, B.C., announce with pleasure the forthcoming marriage of their daughter Diane Elizabeth, to Dwayne A. Paquette, son of Mr. and Mrs. Wilbert Paquette, Victoria, B.C.

The wedding will take place on August 30, 1974, at 7:30 p.m. in Sacred Heart Church, Reverend Johnson officiating.

Cowan — Ross

Mr. and Mrs. Hugh Cowan, 1857 Fairburn Drive, are pleased to announce the engagement of their daughter Lenna Lee to Dennis Ross, youngest son of Mrs. Pearl Schievink, Surrey, B.C. and Mr. Robert Ross, Kamloops, B.C.

The wedding will take place on September 28th 1974 at 7 p.m. at St. Aidans' United Church with Rev. J. Rae Allan officiating.

McCaw — Dallin

Mr. and Mrs. Edward C. McCaw of Sardis, B.C. are pleased to announce the engagement of their younger daughter, Maureen Elizabeth to Robert Aitken Dallin of Victoria, only son of Mrs. Mary H. Dallin, Victoria and Mr. R. F. Dallin, Calgary, Alberta.

The wedding will take place, August 24, 1974, at 7:30 p.m. in Carman United Church, Sardis, B.C., Reverend Glen Watts officiating.

Holmes — Warren

Mr. and Mrs. David C. Holmes, 825 Admirals Road, are pleased to announce the engagement of their daughter Dianne Louise, to Richard Kenneth Warren, son of Mr. and Mrs. George A. Warren, 1376 Monterey Avenue.

The wedding will take place at 6:30 p.m. Saturday, September 28, 1974, in St. Andrew's Presbyterian Church.

Turk — Holmes

Mrs. R. Johnson is pleased to announce the engagement of her daughter Deborah Lynne Turk, to Mr. Douglas Frank Holmes, son of Mr. and Mrs. Frank Holmes, Campbell River, B.C.

The wedding will take place at 6 p.m. Saturday, September 28, 1974 in St. Aidan's United Church, Victoria, Reverend J. Rae Allan officiating.

Weddings

Marchessault — MacKenzie

Reverend Horace McClelland officiated at a double-ring ceremony in the Shawnigan Lake School Chapel on July 20, 1974, at 2 p.m. when Heather Darlene, daughter of Mr. and Mrs. Kenneth MacKenzie, of Mill Bay, exchanged wedding vows with Dann Roy, son of Mr. and Mrs. Stan Marchessault, of Duncan.

Given in marriage by her father, the bride was radiant in her mother's wedding gown of brocaded satin. Her floor length veil of silk net was trimmed with satin appliques. Her headdress was of seed pearls and satin. Her only jewelry was her great-grandmother's gold cross. She carried a cascade bouquet of red roses. The bride was attended by her sister, Mrs. Lynn Lee, matron of honour; Mrs. Sue Edgson and Mrs. Jeanie Wunderlick, bridesmatrons; Lisa Lee, niece of the bride, was flowergirl. Attending the groom was Keith Rathgaber. Ushers were Dale Marchessault, brother of the groom, and Jim Stewart. Ringbearer was Michael Marchessault, nephew of the groom. Frank Mitchell proposed the toast to the bride. Percy Warner was master of ceremonies for the reception held in the garden of the bride's parents' home. The young couple left for a motor trip to the Okanagan. Mr. and Mrs. Marchessault will reside in Victoria.

Lajoie — McConnell

A double ring ceremony was solemnized on Saturday, June 15, 1974, at 7 p.m. in First United Church, when Diana Marie Elizabeth, daughter of Mr. and Mrs. Thomas McConnell, Dunsmuir Street, exchanged marriage vows with Stanley Phillip Lajoie, son of Mr. and Mrs. Alphonse Lajoie, Edgeware Road, Reverend Hunter officiated and soloist Mrs. W. Lowe sang "At Dawning."

Given in marriage by her father Diana was lovely in her chosen gown of Chantilly lace and polyester sheer. The lace bodice with mandarin neckline was a beautiful contrast to the very full sheer skirt with deep lace trim. The matching long veil with lace applique and trim, fell from the simple headpiece. Tiny pale yellow bows at each side matched those at the neckline and cuffs to complete the elegant picture. Diana wore a necklace of pearls that belonged to her great grandmother Musgrave. She carried a colonial bouquet of daisies and baby's breath. Maid of honour Miss Denise Thomson chose a long yellow gown, and her attendants Mrs. Georgina Brooks and Mrs. Coleen Lawrence, identical long gowns of green polyester. All wore white picture hats with corresponding colored ribbons and carried bouquets of daisies and baby's breath. Best man was Mr. David Falconer and the ushers were Mr. Hal Lawrence and Mr. Ian Hood.

A reception followed at the Dominion Hall, with many out of town guests. After the reception the young couple left for a honeymoon trip South. For her going away outfit, she chose a red and white dress with red and white accessories. They now reside on Heatherley Road, Colwood.

McConnell — Lee

St. Andrew's Chapel, Winnipeg, Manitoba, was the scene of a pretty double ring ceremony on Saturday, June 15, 1974, uniting in marriage Janice Floelen Lee, daughter of Mrs. L. R. Lee, Winnipeg, and the late Mr. Lee, and Mr. David Thomas McConnell, son of Mr. and Mrs. Thomas McConnell, Victoria, B.C.

The lovely bride chose a long empire styled dress of patterned beige, turquoise, and orange, and carried a bouquet of yellow flowers. Bridesmaid Miss Denise Hunter, chose a multi-colored gown of emerald, blue and green. Mr. Lee Wylie was best man. Both the groom and groomsman were attired in their P.P.C.L.I. uniforms.

A reception followed at the home of the bride's mother. For a honeymoon trip to Lake Winnipeg, the bride donned a coat dress of yellow, orange and brown with brown accessories. The couple are making their home in Winnipeg where the groom is stationed.

McConnell — 29th

Mr. and Mrs. Thomas McConnell, 202 — 831 Dunsmuir Street, Victoria, marked their 29th wedding anniversary on June 15, 1974. They were married in Vancouver in 1945. Mrs. Doris Agnew and Mr. Harold Petersen, both of Vancouver, were their attendants on that occasion, and were in Victoria to attend the wedding of Diana McConnell to Stanley Lajoie. Also attending were many guests that had been present at the Thomas McConnell's wedding, including Mr. George Musgrave, formerly of Moose Jaw, Sask., father of Mrs. McConnell.

Stubbs — Spooner

A lovely summer wedding uniting Kathryn Anne Spooner of Central Saanich and Kenneth Peter Stubbs, son of Mr. and Mrs. Denis Stubbs, Duncan, B.C., took place Sat., July 13, in Metropolitan United Church with Rev. Laura Butler officiating. During the signing of the registry, the Village Squires Barbershop chorus sang "Love at Home" and "May Each Day."

The charming bride, only daughter of the Robert Spooners, Campion Rd., wore her mother's wedding gown of ivory crepe and carried a cascading bouquet of yellow roses and stephanotis. Margaret Robinson, maid of honor, and Noni Pugh and cousin Carol Spooner wore identical gowns of heavenly blue crepe with cascading bouquets of yellow and white daisies. Best man was Harris Loy and the ushers Robert Stubbs and Lawrie Spooner.

The reception and dance was held at Glen Meadows Golf Club, where the toast to the bride was proposed by Walter Lock and the master of ceremonies was Ken Stanlake. Instead of a receiving line, the couple visited individually with their many friends and relatives, presenting their wedding cake, which was decorated by the Bride's father.

The young couple spent their honeymoon in the Okanagan and are now residing in North Vancouver.

Patterson — House

Canon Grahame B. Baker officiated at a double ring ceremony in St. John's Anglican Church, Victoria, on July 6, 1974, at 2 p.m., when Rosemary Ruth, daughter of Mr. Alfred G. House of Saltspring Island, and Mrs. H. E. E. Faure of Victoria, was united in marriage to Mr. Patrick Douglas Macrae Patterson, son of Mr. and Mrs. Douglas Patterson of Victoria. Soloist and best man Mr. Edward Lobb, visiting from London, England, and the choir of St. John's, were accompanied at the organ by Mr. Edward Norman.

The bride was attended by her sister-in-law, Mrs. Bonnie House, as matron of honour, bridesmaids Miss Dorothy Warren, Misses Sue and Ann Patterson, and flowergirl Miss Linda Rothwell. Ushers were Ken Lundeen, Bill Patterson, Barry Lee, and Ken House.

After the ceremony, a reception was held in the garden of the groom's parents. Mr. and Mrs. Patterson will make their first home in England.

Peck — Brown

Father J. Herkel officiated at a double-ring ceremony in Sacred Heart Church, Victoria, on July 6, 1974, at 6:30 p.m. when Delma Rose, youngest daughter of Mr. and Mrs. Hilton Brown, Springhill, N.S., exchanged marriage vows with John Douglas Peck, only son of Mr. and Mrs. J. W. Peck, Victoria, B.C.

Given in marriage by her father, the bride was lovely in a floor length gown of dotted Swiss with appliqued satin roses. Her floor length illusion veil, also edged with satin appliques, fell from a headdress of white roses. She carried a bouquet of white daisies and red roses. The bride was attended by Mrs. Charles Kerr, of Vancouver, as matron of honour, wearing a floor length gown of lime green dotted Swiss and white picture hat. Her bouquet was a cascade of white daisies. Best man was Mr. Roy McVie, Victoria, and the ushers were Stuart Jones, of Fernie, and Don Duddridge, of Victoria. Mother of the bride chose a long empire line dress of white and fuchsia. Mrs. Peck's gown was a blue formal silk with matching coat.

A reception was held at Gorge Vale Golf Club. Mr. Al Malo of Campbell River, gave the toast to the bride and music was supplied by Gabbys' one man band. After the reception the young couple left for a two week trip to Spokane. For her going-away outfit, the bride chose a white and red long dress with matching hat. Her corsage of white daisies completed her ensemble.

On return from their honeymoon, Mr. and Mrs. Peck will make their home in Campbell River, B.C.

Davis — Sanford

Reverend W. Greenhalgh and Reverend W. Hill officiated at a double-ring ceremony on June 22, 1974 at 7 p.m. in St. Michael's and All Angels Anglican Church, when Deborah Anne, daughter of Mr. and Mrs. Donald M. Sanford, exchanged marriage vows with John Grant Davis, son of Mr. and Mrs. John B. Davis.

Given in marriage by her father, the bride wore a floor length gown of Connaught satin which she designed after her mother's wedding dress. It featured a sweetheart neckline and was enhanced by a lace train which flowed from her waistline. Matron of honour, Mrs. Linda Kishkan, sister of the bride, and bridesmaids, Misses Betsi and Nancy Davis, sisters of the groom, wore gowns of pink floral border print which were complemented by the gowns of blue floral border print worn by the Junior attendants Misses Wendy and Judy Sanford, younger sisters of the bride. The bride's brother, Bobby Sanford, was ringbearer. Mr. Glen Davis, brother of the groom, was best man. Mr. Peter McKinnon, best friend of the groom, and Mr. Andrew Sanford, brother of the bride, ushered the guests.

After the reception, where Mr. Maxwell White, the bride's uncle, proposed the toast to the couple, Mr. and Mrs. Davis left to spend their honeymoon in the Canadian Rockies.

Out of town guests included Mr. and Mrs. O. M. Sanford from White Rock, Mr. and Mrs. Peter Sanford and family from Courtenay, Mr. and Mrs. J. Maxwell White and family and Miss Lynn Marshall from Portland, Oregon Mrs. Rose Renfree from Calgary, Mr. and Mrs. A. M. K. Stoff, Mrs. Joan Lines Mrs. Ethel Kent, Mr. and Mrs. Ed Jolley and family from Vancouver, Mr. and Mrs. Carman Gibson from Salmon Arm, Mr. Mike Sanford from Winnipeg, Mr. Eric Woodsworth from Montreal.

Bos — Gibson

Oak Bay United Church was the setting on May 25, 1974, for a lovely double-ring ceremony when Heather Elaine, only daughter of Mr. and Mrs. W. Stewart Gibson, exchanged vows with Frank Abel Bos, only son of Mr. and Mrs. Frank Bos. The Reverend Dr. D. Sparling officiated.

Given in marriage by her father, the bride was radiant in a white, floor-length Victorian-style gown, with long puffed sleeves tapered to fitted cuffs. The gown continued in a deep flounce and small train, complemented by her full-length, tiered illusion veil with a headpiece of seed pearls and organza petals. She wore a simple gold half-sovereign pendant, a gift from her great uncle in Scotland, and carried a colourful Edwardian bouquet, with long satin ribbons tied intermittently with flowers falling to the flounce. Matron of Honour Mrs. Chris Peters, and bridesmaids, Mrs. Harry Crosby and Miss Willy Bos, wore complimentary floor-length gowns of mauve and blue floral print respectively. They carried small baskets of white daisies and wore daisies in their hair. The groom's best man was Harry Crosby, and the ushers Messrs. Chris Peters and Tom Walton attended the wedding guests. All attendants wore dark grey suits, the groom in a light grey tailored suit.

The reception was held at the Oak Bay Beach Hotel. The toast to the bride was proposed by Mr. Bevan Gore-Langton. After the reception, the young couple left for an Up-Island honeymoon and are now residing in Victoria.

McInnes — Lane

Dr. and Mrs. R. M. Lane, 500 Beach Drive, Victoria, B.C., are pleased to announce the marriage of their daughter, Susan Katherine, to Neil David McInnes, son of Reverend N. D. McInnes, North Vancouver, and the late Mrs. McInnes.

The wedding took place at the home of the bride's parents on Saturday, August 10, 1974.

Rates for publication of Wedding, Engagement and Anniversary notices, with or without pictures, available on request from the Advertising Department. (Special forms to assist you in writing copy also available). Copy for weekend editions should be in the Victoria Press office no later than 5 p.m. the Wednesday prior to publication date.

BUSINESS OFFICE OPEN
8 a.m. to 5:30 p.m., Monday to Friday
(Closed Saturday and Sunday)

Victoria's Largest Furniture Value Centre
THE TRADERS
715 FINLAYSON STREET — TELEPHONE 388-6264
Vic Toni
PRESENTS
WIN A MINI
PEPSI HONDA
A WEEK
Grand Prize: HONDA XL175
Last Week's Winner of a Honda Z50A Mini:
FRED MAIR
945 McBriar
LISTEN TO THE BREAKFAST WITH BARTON SHOW
CKDA
Fresh Sound / Mostly Music
THIS WEEK THESE NAMES AND MANY MORE WILL BE ANNOUNCED
. . . You will win a family pack of 156-oz. PEPSI
Bennie Trickson, 5160 Beckton
C. M. Murray, 7 1780 Townley
Peter S. Purdy, 4578 Blenkinsop
Jim Caldwell, 721 Cloverdale
Joe Braz, 3-1354 Pendera
John A. Robbie, 1143 Colville
E. Johnson, 3138 Kingsley
B. Alton, 2-1855 Fort
L. K. Loomer, 2558 Penrhyn
B. D. Robertson, 401-118 Croft
Ron V. Martin, 4-104 Dallas
Miss J. M. Spalding, 1561 Starkton Cres.
Richard Carton, 2203 Alcin
J. J. Woolsey, 310-128 Kroft
Mrs. K. Stein, 107 2925 Do Appelle
Walter Beale, 603 Trutch
B. M. Jordan, 1132 Finlayson
B. Emerson, 9338 Maryland
156 oz Twist off Caps Family Pack
Winners must quality under contest rules and answer a skill testing question.
Deliver 3 Pepsi plastic liners with your name and address to The Traders.

386-2121

Victoria Times

Vancouver Island's Largest Shopping Centre in Print

CLASSIFIED ADVERTISING

BOX REPLIES
All replies to private box numbers available from 8:00 a.m. to 5:30 p.m. Monday to Friday inclusive.
Victoria Press Box numbers available on request. Charge $2.00 and $3.50.

OFFICE HOURS
Classified Counter, 8:00 a.m. to 5:30 p.m. Business Office, 8:30 a.m. to 5:00 p.m. Monday to Friday inclusive.

* * *

OFFICE CLOSED SATURDAY

* * *

CLASSIFIED TELEPHONE HOURS
8:00 a.m. to 6:00 p.m. Monday to Saturday inclusive. 386-2121.

* * *

CLASSIFIED COPY DEADLINES
Regular classified advertisments may be placed at the counter, 8 a.m. to 5:30 p.m. on the day prior to publication, Monday to Friday inclusive. By telephone, 8:00 a.m. to 6:00 p.m. Monday to Saturday inclusive.
All classified semi-display copy must be in the possession of Victoria Press Ltd., 2621 Douglas Street, by 12 noon on the day prior to publication, with the exception of that copy for Sunday Colonist must be in by 12 noon Friday.

FULL COVERAGE CLASSIFIED RATES

REGULAR CLASSIFIED
LOCAL RATE
One day, 9c per word per day.
Three consecutive days, 8c per word per day.
Six consecutive days 7c per word per day.
1 6-pt heading or white space allowed to be charged at 5 words. Minimum advertisement 10 words and $1.00.
Each initial, sign, group or figures and abbreviation counts as one word.

SEMI-DISPLAY
LOCAL RATE
Ads requiring a style other than that mentioned above will be charged by the measured agate line (14 agate lines equal 1 inch).
One day, 42c per line, $5.88 inch.
Three consecutive days, 37c per line, $5.18 inch.
Six consecutive days, 32c per line, $4.48 inch.

NATIONAL RATE AND OUT-OF-PROVINCE RATE
Regular classified, 10c per word per day.
Semi-display, 50c per line per day.

Birth Notices $2.50 per insertion for standard message of 30 words or less. 8c each additional word or initial.
In Memoriam notices, Cards of Thanks, Death and Funeral Notices, 35c per line per day. Three consecutive days 90c.

Births, Deaths, In Memoriam Notices, Cards of Thanks, Personals not accepted by telephone. Single paper rates on request.

SUBSCRIPTION RATES
Wherever carrier service in maintained, $3.00 per month.
By mail—
Canada, $3.50 per month, $10.00 per 3 months, $39.00 per year.
United States, $4.00 per month.
Saturday Only—
Canada, 25c per copy, $13.00 per year.
United States, 30c per copy, $15.60 per year.
Commonwealth and Foreign rates upon request.
Mail subscriptions are payable in advance.
Authorized as second class mail, Post Office Department, Ottawa. Member Audit Bureau of Circulations.

TERMS OF PUBLICATION
The Victoria Press Ltd. shall not be liable for non-insertion of any advertisement beyond the amount paid for such advertisement.
In the event of an error occuring the liability of Victoria Press Ltd. shall not exceed the charge for the space actually occupied by the item in question.
All claims on error in publication shall be made within 12 hours thereafter and if not made shall not be considered. No claim will be allowed for more than one incorrect insertion not for errors not affecting the value of the advertisement.
All estimates of cost are approximate. Advertisers will be charged with space actually used.
All advertising copy will be subject to the approval of the Victoria Press Ltd., who reserve the right in its sole discretion to classify, reject or insert copy furnished.
Advertisements must comply with the British Columbia Human Rights Act which prohibits any advertising that discriminates against any person because of his race, religion, sex, color, nationality, ancestry or place of origin, or because his age is between 44 and 65 years, unless the condition is justified by a bona fide requirement for the work involved.
While every endeavor will be made to forward replies to box numbers to the advertiser as soon as possible, we accept no liability in respect of loss or damage alleged to arise through either failure or delay in forwarding such replies, however caused, whether by negligence or otherwise.

CIRCULATION REPRESENTATIVES
Duncan, Chemainus—
P. J. Rogers 746-6181
Lake Cowichan—
P. Edwards 749-6771
Nanaimo—
A. Lakey 753-2766

United States Representatives
MATHEWS SHANNON and CULLEN, INC.
New York, Boston, Chicago, Detroit, Philadelphia, Pittsburgh, Cleveland, Syracuse, Charlotte, Atlanta, Cincinnati.

DUNCAN BUREAU
Duncan Financial Centre, 435 Trunk Rd. Office and telephone hours 8:30 a.m. to 5 p.m. Monday to Friday inclusive.
PHONE DUNCAN 746-6181

CLASSIFIED SERVICE FOR DUNCAN COWICHAN RESIDENTS
Classified Ads phoned in to our Duncan office before 3:30 p.m. will appear in the following day's papers
746-6181

NOTICE OF COPYRIGHT
Full complete and sole copyright in any advertisement produced by Victoria Press Ltd. is vested in and belongs to, Victoria Press Ltd.; provided, however, that copyright IN THAT PART AND THAT PART ONLY of any such advertisement consisting of illustrations, borders, signatures or similar components which is, or are, supplied to Victoria Press Ltd. by the advertiser in the form of engravings, matrices, casts, etc., and incorporated in said advertisement shall remain in and belongs to the advertiser.

1 BIRTHS

DOHAN — Gerry and Eve Dohan (nee Clark) are pleased to announce that they have released a production in the 7 lb. 9 oz. form of a baby girl, Jennifer Lynne, a Leo, on August 14, 1974, at the Royal Jubilee Hospital. Many thanks to Dr. T. A. M. Peet and Maternity staff. (Insured.)

HORSMAN — Born to Mr. and Mrs. K. G. Horsman, 3210 Orillia Street, at Victoria General on August 4th, 1974, a boy, Kevin Graham, 7 lbs. 14 oz. Thanks to Dr. Portelance and Dr. Marr and maternity staff.

LAWRENCE — Mr. and Mrs. J. Paul Lawrence wish to announce the birth of their daughter, Heather Ann on August 1, 1974, in San Jose, California, U.S.A. Proud grandparents are Mr. and Mrs. Rudy Nemanic of Richmond, California, and Mr. and Mrs. Donald A. C. Smith of Victoria, B.C.

WICKS — Born to Mr. and Mrs. Robert Wicks (maiden name, Betsy Fulton), of 2833 Wyndeatt Ave. at the Royal Jubilee Hospital on Aug. 10, 1974, a son, 8 lbs. 10 ozs., Alexander Charles. A first grandchild for Mr. and Mrs. F. G. Wicks and Mr. and Mrs. William Fulton. Our thanks to Drs. T. B. McLean and G. b. McLean and maternity staff. (Insured.)

WIDDIFIELD — Born to Ken and Lynda (nee Keys) on August 2nd a beautiful baby girl, 8 lbs. 10 oz. Many thanks to Dr. J. S. Groves, Dr. P. B. Walsh and staff of Resthaven Hospital.

3 DEATHS and FUNERALS

ARMYTAGE — Maurice G., on August 14th, 1974. Born in the Nicola Valley in 1890 and a long time resident of North Vancouver and for the past 22 years of D'Arcy, B.C. He served with the 7th Battalion Canadian Engineers C.E.F. First World War. Survived by 2 daughters, Mrs. Eleanor Blamey and Mrs. Margaret Aiers and 3 grandsons, all of Victoria.
Memorial service to be held in the Veterans' Hospital Chapel on Monday, August 19th, at 2 p.m. Cremation. Flowers gratefully declined. If desired donations may be made to the Salvation Army. Hayward's Chapel in charge of arrangements.

CLASSIFICATION INDEX

VITAL STATISTICS
1 Births
8 Card of Thanks
5 Deaths and Funerals
9 In Memoriams
10 Funeral Directors

NOTICES
14 Announcements
15 Coming Events and Meetings
16 Catering, Banquets and Reception Rooms
20 Lost and Found
11 Monumentals
18 Places to Visit
17 Restaurants

EMPLOYMENT
21 Help Wanted—General
22 Office Help
23 Skilled Trades
24 Sales Persons and Agents
25 Teachers
26 Part Time—Temporary Help
30 Situations Wanted

BUSINESS SERVICES AND DIRECTORY
36 Business Services and Directory

PERSONAL SERVICES
33 Bands, Musicians and Orchestras
40 Business Personals
43 Dancing
42 Education
71 Music Teachers
39 Personals
32 Trade Schools
38 Travel

MERCHANDISING
83 Aircraft
117 Antiques
78 Bicycles
80 Boats and Marine
65 Building Supplies
93 Cameras, Supplies and Photo Finishing
127 Chicks, Poultry, Hatching Eggs, Supplies
135 Farm Implements
12 Florists
60 Fuel
97 Furniture
120 Garden Supplies
99 Groceries, Meat and Produce
130 Heavy Equipment and Machinery
128 Livestock, Supplies and Events
100 Miscellaneous for Sale
103 Miscellaneous Wanted
109 Miscellaneous to Rent
77 Motorcycles
70 Musical Instruments
125 Pets and Supplies
96 Ranges, Stoves and Furnaces
92 Sporting Goods
115 Swaps
63 Timber
98 TV, Stereo, Radio Sales and Service
112 Wanted to Rent, Miscellaneous

AUTOMOTIVE
164 Auto Body and Painting
162 Auto Repairs, Service and Towing
168 Campers, Trailers and Motor Homes
166 Cars and Trucks Wanted
150 Cars for Sale
151 Sports Cars
148 Lease Vehicles
169 Mobile Homes and Parks
149 New Car Directory
160 Parts, Accessories
158 Tires
154 Trucks and Buses
156 U-Drive and Auto Washing

ACCOMMODATION
185 Convalescent and Rest Homes
175 Hotels
178 Summer Homes, Cottages and Resorts
181 Tourist Accommodation

RENTAL
201 Apartments to Rent, Furnished
200 Apartments to Rent, Unfurnished
202 Furniture to Rent
203 Apartments Wanted
206 Duplexes to Rent
207 Duplexes Wanted to Rent
215 Halls, Warehouses, Stores and Offices to Rent
197 Housekeeping Rooms to Rent
199 Housekeeping Rooms Wanted
211 Houses to Rent, Furnished
210 Houses to Rent, Unfurnished
212 Houses Wanted to Rent
190 Room and Board
191 Room and Board Wanted
193 Rooms to Rent
194 Rooms Wanted

FINANCIAL
155 Automobile Financing and Insurance
233 Mortgage Loans and Insurance
234 Mortgages for Sale
230 Personal Loans and Insurance
235 Wanted to Borrow

REAL ESTATE
280 Acreage for Sale and Wanted
240 Business Opportunities
241 Business Opportunities Wanted
247 Commercial or Industrial Properties
258 Condominiums and Townhouses
253 Country Homes and Properties
270 Exchange Real Estate
290 Farms for Sale and Wanted
263 Garages for Sale, Rent, Wanted
293 Gulf Islands Properties
250 Houses for Sale
265 Houses Wanted to Buy
295 Listings Cancelled
268 Listings Wanted
273 Lots for Sale
294 Mainland and Out-of-Province Properties
273 Property for Sale
274 Property Wanted
244 Revenue Property
245 Revenue Properties Wanted
285 Up-Island Properties
256 Waterfront Properties
300 Churches

PHONE DIRECT
386-2121
TO PLACE YOUR CLASSIFIED AD

HUMPHREY — In hospital on August 14, 1974, Mrs. Hilda Humphrey, age 51 years. Born in Nanaimo, B.C., and had been a resident of Sooke, B.C., for the past 13 years, residing at 1923 Maple Avenue. She leaves her husband, Clark; son, John, Sooke, B.C.; daughter, Miss Emmy Humphrey, Sooke, B.C. Service will be held in the Sands Funeral Chapel of Heather, Colwood, B.C., on Monday, August 19, 1974, at 1:00 p.m., Rev. Jack Murray officiating. Cremation. Flowers gratefully declined.
SANDS—COLWOOD

JEFFERIES — In Victoria on August 14, 1974, Jack S. Jefferies, aged 70 years, of No. 15 — 1705 Feltham Rd., born in Gloucester, England, resident here for over 40 years. He was well known as manager of Jefferies and Co., Silversmiths in Victoria. He is survived by his loving wife, Mary; daughters, Maureen Campbell and Cynthia Finlay of Victoria; 4 grandchildren; also 1 sister, Nellie; and 1 brother, Archie, in England. He was a Past Master of Britannia Lodge AF and AM No. 73, B.C.R.
PRIVATE funeral service in McCall Bros. FAMILY CHAPEL on Monday, August 19 with the Rev. A. J. Mowatt officiating, followed by cremation. (Flowers gratefully declined.)

KORBER—At the Royal Jubilee Hospital on August 13, 1974, Mrs. Lena Korber, aged 58 years, beloved wife of Mearle G. Korber of 505 Wilson St., born in Glenevis, Alberta, resident here since 1955. She also leaves 1 son, Gordon Ray Korber of Victoria; her mother, Mrs. Lena Kaiser of Victoria; 2 sisters in Vancouver, Mary Pick and Anne Schelstrom; 1 sister, Martha Swanson at Williams Lake and sister, Helen Grimm in Evansville, Indiana; 1 brother, Henry Kaiser in Glenevis, Alberta.
Funeral service in McCall Bros. Chapel, Johnson and Vancouver Streets on Monday, August 19 at 2:30 p.m. Interment at Hatley Memorial Gardens. (Flowers gratefully declined. Donations, if desired, may be made to the Cancer Fund, 857 Caledonia Ave.)

LEE—In Victoria, B.C. on August 12th, 1974, Lee Quai Chew, aged 84 years, born in Canton, China and a resident of Victoria for many years, late residence, 1137 Caledonia Ave. He leaves his wife, Ng Hong, at home; sons, Lee Gum Chuck, at home and Lee Wing Poi, Victoria, B.C.; daughter, Lee Wai Jun, Hong Kong, China; 6 grandsons; nine granddaughters and 1 great grandson.
Arrangements will be announced later by the Sands Mortuary Limited.
SANDS — VICTORIA

MCDONALD—On August 14, 1974, at Duncan B.C., Mr. Robert Hilton McDonald, beloved husband of Florence McDonald of 951 Cavell Street, Ducan, aged 76 years. Born in Portage La Prairie, Manitoba, Mr. McDonald had been employed by the CNR and at the time of his retirement in 1964 was yardmaster at Melville, Saskatchewan. He resided in Duncan since that time. Mr. McDonald was a member of the Anglican Church of Canada, and a member of Melville Lodge No. 62, A.F. and A.M. and of the Brotherhood of Railway Trainmen. Besides his loving wife, Florence, Mr. McDonald is survived by two sons, Keith and Owen, both of Duncan. A daughter, Mrs. Don Whaley (Lois) of Toronto, Ontario. Six grandchildren and one great-grandchild, a brother, Cliff of Victoria; four sisters, Urith and Winifred of Vancouver; Irene and Lillian of Spokane, Washington.
Funeral services will be held on Monday, August 19 at 2:00 p.m. in Hirst Sands Chapel, Duncan, with the Rev. G. Allan Kerr officiating, assisted by Rev. W. Hill. Cremation. Hirst Sands Chapel of Duncan are in care of arrangements.
Hirst Sands — Duncan

MAGOFFIN—Suddenly at the residence, 387 Soarton Road on August 14, 1974, Mr. James Bruce Magoffin. He leaves to mourn, his wife Adele; 2 daughters, Mrs. Bill (Ann) Ilott of Sidney and Mrs. Ted (Pat) Floor of Brentwood; son Jamie at home; also grandson, Michael Ilott.
Private service in McCall Bros. FAMILY CHAPEL, followed by cremation. (Flowers gratefully declined. Donations, if desired, may be made to the Heart Fund, 1008 Blanshard St.)

PELLING—Passed away August 12, 1974, in Seattle, Wash. Gilbert A. Pelling, age 71. Born in Victoria, B.C., resided in Seattle since 1922. Survived by 3 sisters Mrs. Enid Woods, Victoria, Mrs. Ann Casey Olympia, Wash., Mrs. Dorothy Shields, brother Lawrence G. Pelling, both of Victoria; nieces and nephews.
Cremation in Forest Lawn Cemetery, Seattle.

RICKETTS — Audrey Kate, in Sidney, B.C., on August 16th, 1974, after a brief illness. She is survived by a son, Norman and daughter-in-law, Lillian, and three grandchildren, Lynne, Russell, Kathryn, all of Victoria.
Memorial services will be held on Monday, August 19th, at 3:30 p.m., in the Chapel of First Memorial, 4725 Falaise Dr., Rev. D. Kendell officiating. (Cremation) Flowers are declined with thanks, donations may be made to the B.C. Cancer Society, 857 Caledonia Ave., Victoria, B.C. Arrangements by the Memorial Society of B.C. and First Memorial Services Ltd.

ROBINSON—In Sidney, B.C., on August 13th, 1974, Mr. Fred Robinson, age 61 years. Born in Manchester, England, residing at 9372 Maryland Drive, Sidney, B.C. He leaves his loving wife, Evelyn (Eve), at home, daughters, Mrs. Terry (Trenise) Hunter, Victoria, B.C., Mrs. Stewart (Karin) Duncan, Mackenzie, B.C., granddaughters Shawna, Kristine and Vicki, grandson, Graeme; his mother, Mrs. Lilliam Robinson, Tillicum Lodge, Saanich, B.C. The late Mr. Robinson was a member of Aurora Lodge No. 165, A.F. and A.M. B.C.R.; a member of the United Commercial Travellers; a member of Saanich Peninsula Power Squadron, and served with the Royal Canadian Navy during the Second World War; served on the Oak Bay Council for 14 years and was a Sidney Alderman for a year and a half, and also a member of Capital City Yacht Club; member of S.A.N.S.C.H.A., and a member of Silver Threads, Sidney, B.C.
Service will be held in the Sands Funeral Chapel of Roses, Sidney, B.C., on Monday, August 19, 1974, at 3:00 p.m. Rev. Peter Parker officiating. Cremation. Flowers gratefully declined. Those so desiring may contribute to the Canadian Cancer Society, 857 Caledonia Avenue, Victoria, B.C.
SANDS — SIDNEY

SALTER — Kate, passed away in Kamlooos, August 16, age 77 years. Resident of Kamloops for the past 3 years, and former long time resident of Victoria. She is survived by 2 sons, William John Salter of Kitimat, and Robert James of Kamloops; 1 daughter, Mrs. B. (Betty) Henderson of Hazleton, B.C.; 12 grandchildren; 1 sister, Minnie Ireland of Edinburgh, Scotland. Predeceased by her husband, Samuel, in 1971.
Funeral services will be held from MacLeod Funeral Chapel, on Tuesday, Aug. 20, at 2 p.m. Interment to follow in the Hillside Cemetery, Kamloops.

SWINFORD—In Victoria on August 15, 1974, Mr. Charles Swinford of 210-647 Michigan St., formerly of Winnipeg. He leaves his wife Helen at the residence and 2 nieces in Winnipeg. He was Sales Manager for Winnipeg Hydro and Past President of the Winnipeg Better Business Bureau, the Executive Association and the Winnipeg Gyro Club.
Private cremation (McCall's).

8 CARDS OF THANKS

THE FAMILY OF MRS. OLIVE M. Crutchlow wish to thank their many friends, neighbours and relatives for their kind expressions of sympathy, cards, flowers and donations during our recent loss of a dear wife and mother. A special thanks to Dr. D. Critchley and Dr. Lackner and staff.
—Mr. L. Crutchlow and family.

WE WISH TO EXPRESS OUR sincere thanks and appreciation to our many friends for their kindness in the loss of a dear husband, father and grandpa. Special thanks to Dr. Whiteside, nurses, and orderlies, third floor, Rest Haven Hospital.
—Gwen Fido, Arthur and Shirley Fido and the girls.

OUR SUDDEN LOSS. THE death of our beloved uncle, Rev. William Fletcher Tickle, has left an emptiness in our hearts that can never be wholly filled, but the many kind words, acts of sympathy and floral tributes have helped immeasurably. We are deeply grateful to Dr. Sutherland and Mr. and Mrs. W. J. Castles and Dr. Emma Smiley for their kindness to him.
—John, Marge and Marlene Bangerter, 16910 10th Avenue West, Aldergrove Manor, Washington, U.S.A.

The gratitude in our hearts can never be fully expressed, but we want our friends, relatives and neighbors to know how much their kind words and expressions of sympathy have meant to us during our recent time of sorrow, in the sad loss of our husband and father, Thomas Kowalchuk. Special thanks for donations to the Heart Fund and to Corin Irvin, Cathy White, Danny Lomas, Joel Ozard, Per Sivertsen, Gladys Dibben, Mary and Don Breer; to the staff and faculty of University of Victoria, International Paint Company and to the many C.U.P.E. locals, especially 951 — Edna Kowalchuk, Thomas, Judith, of Victoria, and Linda and Garry Howarth, Kamloops.

Mrs. Constance Mullen and family wish to thank all those who so generously offered help and sympathy during the long illness of our dear husband and father, Joe; with special thanks to the staff of Mount St. Mary's Hospital for their loving care. The many cards and letters of sympathy received on his passing were much appreciated and the Cancer Fund Donations, floral tributes, and generous offers of assistance gratefully received. — Sincere thanks to Mr. and Mrs. E. A. Taylor, to members of the Pythian Order, and to Rev. W. E. Greenhalgh for his comforting words.

9 IN MEMORIAM

BIELBY — In loving memory of my dear wife Lottie Bielby who passed away Aug. 18, 1966.
Sweet memories will linger forever,
Time cannot change them it's true.
Years that may come cannot sever
Our loving remembrance of you.
—Syd and Family.

EADE — In loving memory of my dear husband Geo. Eade. Loving dad of Edwin Eade, Grandad of Tom Eade, Geo. and Larry Eade.
The memories I have
From day to day,
No length of time
Can take away.
In silence I remember. Ena Eade.

PAINTER—In loving memory of our dear mother, Mamie Painter, who passed away August 18, 1969.
In our hearts, your memory lingers,
Always tender, fond and true;
There's not a day, dear mother, We do not think of you.
—Lovingly remembered by her family, Kathleen, Violet, Jim, Fred, Allan and grandchildren.

10 FUNERAL DIRECTORS

VANCOUVER SERVING ISLAND
Sands
WE CARE
Dedicated to service
Sensible Prices
SANDS FUNERAL CHAPELS
VICTORIA 388-5155
SIDNEY 656-2932
COLWOOD 478-3821
DUNCAN 746-5212
LADYSMITH 245-2331
NANAIMO 753-2032
Your six community Chapels. Independent, Family Owned and Controlled. Sands since 1912.

INTERNATIONAL FLIGHT CARE
Specializing in shipping to or from anywhere
call collect
A Division of Sands
VICTORIA, 388-5155
SIDNEY 656-2932
COLWOOD 478-3821
DUNCAN, 746-5212
LADYSMITH, 245-2331
NANAIMO, 753-2032
Removal and Memorial Service
A Division of Sands
Covering Vancouver Island.

McCALL BROS.
Funeral Chapels
1400 Vancouver Street
385-4465 — 385-4366 — 385-4367
Professional Service of the Highest Order ... and at Moderate Cost.
PRIVATE SERVICE
MAGOFFIN, Mr. James Bruce
FAMILY CHAPEL
MONDAY
FISHER, Mrs. Nina Katherine
Private Family Service
10:00 a.m.—FAMILY CHAPEL
JEFFERIES, Mr. Jack S.
Private Service
FAMILY CHAPEL
KORBER, Mrs. Lena
2:30 p.m.—FLORAL CHAPEL

THOMSON & IRVING
Funeral Chapel
Est. 1906 — Formerly of Winnipeg
A Dignified and Understanding Service at Moderate Cost
PRE-NEED AT NEED
SHIPMENTS
1625 Quadra St. Phone 384-2612

CUNNINGHAM FUNERAL CHAPEL
(Formerly Chaplin's
1155 Fort Street
Phone 384-5512 or 384-8626
Offering dignified moderate services for all. Geo. S. Cunningham, owner, manager.

HAYWARD'S CHAPEL
Ready to carry out the family's wishes, quietly, sympathetically, with efficiency and dignity.
386-3505
734 Broughton St.

FIRST MEMORIAL SERVICE
Undertakers for the Memorial Society of B.C. 658-5244.

11 MONUMENTAL

STEWART MONUMENTAL Works Ltd.
ESTABLISHED 1896
Memorial of Distinction
Marble fireplace and tabletops
1403 May ST. 384-3452

MORTIMER'S MONUMENTS
ESTABLISHED 1877
"The Finest in Craftsmanship"
633 DAVID ST. 383-6421

11 ANNOUNCEMENTS

IN MEMORIAM DONATIONS
to be used exclusively for
CANCER RESEARCH
should be directed to
CANADIAN CANCER SOCIETY
857 Caledonia Ave., Victoria

14 ANNOUNCEMENTS

VICTORIA MOTOR SPORTS CLUB
Wishes to thank the following businesses for their support with our Victoria Grand Prix:

Auto-Electric Service (Pacific)
Brian Holley Motors Ltd.
C-F-A-X Radio 1070 Ltd.
D and D Tire Ltd.
Edward Lum Greenhouses
Gar's Trophies
Georgia Pacific Motors Ltd.
Metro-Toyota Ltd.
Pacific Competition Developments
Peter Pollen Ford Sales Ltd.
South West Coach Lines
Speedway Motors Ltd.
Three Point Motors Ltd.
Thomas Plimley Ltd.
Valvoline Oil (Canada) Ltd.
Victorian Weekly

VICTORIA TRACK CLUB
authorized agents for WESTERN CANADA LOTTERY
dealing in person with B.C. Lottery Branch
Mail $2.50 money order for tickets
Responsible persons may apply as sellers. Earn $5.00 per book and sellers prizes. Give personal qualifications.
c-o 2076 Brighton Ave. Victoria, B.C.

15 COMING EVENTS and MEETINGS

Army, Navy and Air Force Veterans
BINGO
EVERY SUNDAY
7:00 p.m.
THE CURLING RINK
NO GAME UNDER $30
FIRST JACKPOT $75
SECOND JACKPOT $150
20 GAMES
Admission Card $1
OR
6 Cards for $2
ALL
GOOD NEIGHBOR GAMES
FIVE EXTRA GAMES
NOT LESS THAN $100
25c A CARD
FREE PARKING
In Aid Of:
—Senior Citizens' Housing
—Veterans' Benevolence
—Juvenile Sports

REST TOURS
Exciting Escorted Tours to
RENO NEVADA
Sept. 28th - Oct. 26th
Side trips to Sparks, Carson City and Lake Tahoe.
6 NIGHTS - 7 DAYS
ONLY $89 DOUBLE
First class accommodation, many delightful treats included.
Information and reservations, Dial
592-9627 592-9595

BINGO
Non-Status Indians
Langford Legion
Branch No. 91
Monday — 8 p.m.
6 cards — $2
Extra cards 25c
Everyone welcome

A SPECIAL GENERAL MEETing of all Ordinary Members, will be held on Tuesday, August 20th at 8 p.m., in the Branch Auditorium, 1616 Blanshard St., Victoria, B.C.

MYSTERY TOURS
Leaves V.I. Coach Lines depot every Sunday at 1:30 p.m. Rtn 5 p.m. $4.50 includes tea. 385-4411.

20 LOST and FOUND

WOULD THE PERSON WHO INadvertently removed a pair of eyeglasses from the cashier's till in the Government Liquor store at Gorge and Tillicum shopping centre, please phone 382-2414 or return same to that location.

LOST: 1 SMALL FEMALE white cat, blue eyes, in the Hillside-Belmont area. She has a twin brother who misses her. 1503 Hillside.

LOST: FEMALE SIAMESE SEAL point cat, answering to the name of "Mitsoo". Lost in vicinity of Gorge and Tillicum. Reward. 384-4788.

LOST: 1 BLACK AND WHITE Alaskan Malamute dog. Answers to the name, "Mugsey." Pink and black nose. Reward. Phone 478-2062.

LOST: ON AUG. 13TH, CAT, dark brown, slender, yellow eyes, blue collar, named Dahliah. Reward. 382-8334.

LOST: SUNDAY AFTERNOON August 4. Ladies gold wrist watch, round faced with expanding bracelet. 383-4420.

OST; SMALL MALE BROWN tabby cat. Requires eye medication. Fort - Rockland vicinity. 385-9958 after 6.

LOST: A RED CABLE WITH lock to go on bike in Beacon Hill Park. Fun golf area. If found, contact 384-5943 after 5:00 p.m.

LOST: 1 YEAR OLD WHITE CAT, vicinity of Shelbourne-Cedar Hill. Answers to "Salty". Phone 382-3804 after 5 p.m. Reward.

LOST: TUES. FROM WASCANA and Burnside, very friendly smokey grey cat with white paws and under chin. 477-2268 or 386-9797.

LOST: 4 MONTH OLD PUPPY, female, black with brown markings. Docked tail. Lost in James Bay area on Tuesday. 384-6325.

LOST: BROWN WALLET ON Craigflower, just East of Admirals. I.D. only. Reward. 479-5055.

LOST — MICKEY MOUSE watch and ring with red stone, east end of Gonzales Bay. 598-6645.

LOST—GREY TABBY CAT, NEUtered male, near Centre and Fernwood. Phone 478-7911 days, 382-4940 evenings.

LOST — CHILD'S STERLING silver ring, ladybug design, Esquimalt pool or vicinity. 384-7972.

LOST: MALE CAIRN TERRIER, 5 years old, darkish colour, tag No. 1110, Glanford area. 479-4996.

LOST — BLACK PERSIAN FEmale Kitten, Lake Hill area, reward, 479-8547.

FOUND — FEMALE SIAMESE Kitten in Cedar Hill area. 477-9920.

LOST SEALPOINT SIAMESE CAT, male, named Joe, 384-2845.

LOST: BLACK LAB, 2 MONTHS old, James Bay area. 382-5510.

21 HELP WANTED GENERAL

ADVERTISEMENTS IN THIS CLASSIFICATION MUST COMPLY WITH THE BRITISH COLUMBIA HUMAN RIGHTS ACT
SEE COLUMN 1

SALES TRAINEE FOR GOahead company! Must be reliable, bondable, and have car. Must carry out instructions willingly. Particulars Victoria Press, Box 261.

EXPERIENCED JANITOR REquired for evening shift, floor experience essential, top wages for qualified person. 386-2451.

CHAMBERMAID WANTED FOR downtown hotel. Apply Victoria Press, Box 264.

TAXI DRIVERS WANTED. CLASS 4 and chiefs permit. 386-7766.

21 HELP WANTED GENERAL

EXCELLENT POSITIONS NOW AVAILABLE

We are increasing the staff of the circulation department of Victoria Press Limited for limited period and are interested in hiring four mature and capable people to assist in a new program designed for our newspaper carriers. Starting scale will be over $160.00 for a 37½ hour work week. Applicant must have a car and a liberal allowance will also be inclusive with the position. Previous experience of working with youngsters in circulation or other youth work would be of interest. An opportunity of a permanent full time position could result from good job performance. Applicants will be interviewed between four and five-thirty P.M. commencing Monday to Wednesday, at Circulation Department, North Entrance — 2621 Douglas St.

WANTED FOR NEW AND EXPANDING PONTIAC, BUICK, GMC DEALER
Top wages, group life insurance and company benefits.
1 Parts Manager
1 Service Manager (willing to work)
1 Tune Up Technician
1 General Mechanic
1 Body Man (able to do all phases of body work)
Phone Collect 748-2588. Ask for Mr. J. M. Silva, Bell McKinnon Road, Duncan, B.C.

CONSTRUCTION MANUFACTURING and DESIGN
Supervisors, managers, tradesmen, technicians and professionals, etc. as well as
ESTIMATORS and DRAFTSMEN
Architects, engineers, and designers seeking only top jobs from (tax free)
Africa and Bahamas as well as
LOCAL AND NATIONAL JOBS
should contact in strictest confidence
A. Copeman, P. Eng.
Floor 31-1733 Comox St., Vancouver (604) 687-6791; or in Victoria call 24 Hrs. a day 479-8633 and quote your terms to start work. It could be the raise you're seeking.

FIREMAN.
Starting Salary—$708.00 per month
Applications are invited from men in good health with excellent character who are interested in present or future positions in the Saanich Fire Department.
Qualifications: Age 21 (Minimum), height 5'9" to 6'2", weight 160 lb. to 195 lb., eyesight 20-30 minimum uncorrected, education — High School completion. Special requirements — possession of a valid B.C. Driver's License and mechanical dexterity.
Fire Department Applications are available from No. 1 Fire Hall or the Personnel Department and will be accepted by the undersigned until 4:30 p.m., Friday, August 23, 1974.
Personnel Director
Saanich Municipal Hall
770 Vernon Ave.
Victoria, B.C.

VOCATIONAL PLACEMENT AND PERSONNEL OFFICER
Required in a Rehabilitation Workshop setting.
The job will entail being part of a counselling team dealing with handicapped people and specifically being responsible for job placement in the community as well as personnel work within the workshop.
Experience with hadicapped persons and a general background in personnel work or in the business community would be preferred. Preference would also be given to academic qualification in the social sciences area.
Starting salary will be in the range of $750 - $850 depending on experience and qualifications.
Please send applications to Victoria Press Box 389.

DINGLE HOUSE RESTAURANT
OPEN DAILY 11 — 2:30
FOR LUNCH
Requires fully experienced waitress-waiter immediately.
Telephone 382-8721.

HOSTESS OR HOST-CASHIER required for permanent position, with the Crest Motor Inn. Some cashier experience preferred, or will train. Apply in person to the manager, Crest Motor Inn, 455 Belleville St.

EXPERIENCED CARPET AND UPHOLSTERY CLEANER
For Colt Drapery and Carpet Cleaners. For interview phone 477-9529.

DENTAL CHAIR ASSISTANT REquired, experience not essential, paid during training period. For interview apply Victoria Press, Box 393.

EXPERIENCED COOK REquired male or female, apply in person to the Crest Motor Inn, 455 Belleville St.

RELIABLE PERSON TO BABYsit, my home, Colwood area, 5 days a week. To start on August 26. Phone 478-4024 after 6 p.m.

JANITORIAL FIRM REQUIRES male and female personnel for full-time and part-time positions. Victoria Press Box 901.

CLEANING PERSON FOR THE Oak Bay Marina Restaurant, 6:30-11:00 a.m. 598-4511.

AID WORK IN KITCHEN, 3-7 p.m. daily. 384-8631.

OWN YOUR OWN BUSINESS write 950 Market, Victoria.

21 HELP WANTED GENERAL

CAPITAL REGIONAL DISTRICT REQUIRES
DENTAL HYGIENISTS
for a
COMMUNITY DENTAL HEALTH PROGRAM
Salary range $801-$974 per month (1974 scale)
Under the general supervision of the Director of Dental Services to participate in a varied program of preventive dental services. Duties will include conducting oral examinations of pre-school, kindergarten and elementary school children together with parents and pupil counselling on various aspects of dental health. Other duties may include classroom education in the form of talks, demonstrations and "brush-ins."
Applicants must possess a recognized Diploma in Dental Hygiene from an approved university or other institution and be eligible for a licence to practice as a Dental Hygienist in the Province of British Columbia. Applicants should also possess a valid British Columbia Driver's Licence.
This position offers a variety of fringe benefits including transportation allowance, sick leave and medical coverage, group life insurance, superannuation and a 35-hour work week.
Written applications stating age, education and experience together with appropriate character and work references will be received by the Personnel Administrative Assistant, Capital Regional District, P.O. Drawer 1000, Victoria, B.C., no later than Friday, August 30th, 1974.

PLANNING ASSISTANT I
$773-$39 per month
Technical field and office work, involving the gathering, reporting, and delineating of social, economic, and physical data for planning purposes.
prepares reports, plans and maps from established statistical sources and field observations. Although under supervision of a superior, some independence of action is expected.
Applicants should have Grade 12, including or supplemented by courses in mathematics and drafting. Some experience in subprofessional planning or elementary engineering is desired.
Completed Saanich Application Forms or resumes will be received by the undersigned until 4:30 p.m. Monday, August 26, 1974.
Personnel Director
Saanich Municipal Hall
770 Vernon Avenue
Victoria, B.C.

Supervisor
Box Office Cashiers
for the
City of Victoria
DEPARTMENT OF RECREATION AND COMMUNITY SERVICES
Salary Range $517-$628 per month.
Applicants should be experienced cashiers with ability to effectively deal with the public. Some supervisory experience would be an asset.
Applications in writing giving details of qualifications, previous experience and telephone number, or on forms provided in the Personnel Department will be received by the Personnel Director, City Hall, Victoria, not later than 9 a.m. Wednesday, August 21, 1974.

MEDICAL LABORATORY TECHNOLOGIST
FOR B.C. HYDRO AT VANCOUVER
To carry out varied technical duties in a head office medical centre laboratory, reporting to the medical director, with reference to pre-employment and staff medical examinations, and to operate x-ray and electro-cardiogram equipment
Applicants should offer training in this field equivalent to graduation from an Institute of Technology and should preferably be certified as a medical laboratory technologist. This position carries a good salary with good working conditions and substantial fringe benefits.
Apply to:
Personnel Services Department
B.C. Hydro and Power Authority
970 Burrard Street
Vancouver B.C.

VANCOUVER ISLAND COACH LINES
Requires a person for full-time work in our Victoria Express Office. We offer excellent working conditions plus comprehensive fringe benefits. Minimum Grade 12 education required. Must be neat and clean in appearance. Apply 731 Humboldt St.

WANTED: HIGH SCHOOL GRADuate with valid B.C. driver's licence, for town deliveries and pickup and stockroom work. Apply in writing to Philbrooks Shipyard Ltd., 2324 Harbour Road, Sidney, B.C.

MATURE PERSON TO VERIFY phone orders, $3 per hour, 9 a.m.-1 p.m., Monday-Friday. Must have outgoing personality. For interview please write to Mr. A. Salzman, 26-483 East Burnside Road, Victoria.

CHALLENGING POSITION AS receptionist in pleasant professional office for someone who enjoys meeting people and can accept responsibility. Please send resume to No 3, 1958 Fort St.

SENIOR COOK REQUIRED. MINimum 2 years institutional cooking experience, preferably hospital. Salary $816.50-$855.00. Apply Personnel Director, Nanaimo Regional General Hospital.

RELIABLE PERSON TO BABYs

21 HELP WANTED GENERAL

Chateau Victoria

BUSBOYS, GIRLS Required for the Parrot House

Experience preferable. Please contact Mr. W. Kleimann at CHATEAU VICTORIA, 740 Burdette, between 10 a.m. and noon weekdays.

BOYS - GIRLS 12 Years Old and Over

Carrier Applications For Delivery of the Daily Colonist in the South Oak Bay — Fairfield areas are now being accepted for Sept. 1st. Contact B. Hill at 383-4111 Today.

HOUSEKEEPER TO LIVE IN. 1 child acceptable if under the age of 8. Expect hard worker (additional help supplied 1 day a week). Must be able to make meals for 1 adult and 5 children, ages 11 - 19. Meals to consist of 5 takeout lunches and 1 main meal per day. Must have a valid drivers-license. Excellent accommodation and surroundings. Wages $350 per onth or $300 per month with a child. References required. Write with references to 1840 Stewart Ave., Nanaimo or ph. 753-5161 between 9-5 p.m.

BERRY PICKERS WANTED

Contact the:
CANADA MANPOWER CENTRE
FARM LABOUR OFFICE
720 YATES ST.
OR TELEPHONE 384-3213

MCDONALD'S WANT YOU
Are you planning to attend High School or University? Will you be looking for full-time or part-time, with flexible working hours, or are you just looking for an interesting and fun place to work. If so McDonald's on Pandora can help you now. Come in and see what we have to offer. Apply in person at McDonald's 980 Pandora, between the hours 9 a.m. and 11 a.m. or 2 p.m. and 5 p.m.

AVCO FINANCIAL SERVICES, 742 Yates Street, Victoria B.C., Canada's largest consumer finance company, requires an aggressive mature, person, preferably with sales experience. Excellent opportunity for advancement with all company benefits. Should have grade 12 and be able to provide own transportation and accept a transfer. Starting salary depending on experience. For appointment phone 386-2407.

WE HAVE SEVERAL IMMEDIate openings for regular and part-time salesclerks who are neat, personable, and interested in dealing with the public. Retail clerking experience or knowledge of the meat business an asset. We offer good working conditions, wages, and employee benefits. If interested, reply, giving full details to Victoria Press Box 358.

WHITE SPOT LTD.
On Caledonia at Douglas. We now have openings for full time waitresses — waiters. Applicants should be neat in appearance and able to work any shifts, weekends included. Meals, skirted uniforms and other company benefits available. Apply between 8-10 a.m., 3-5 p.m.

ELECTRONICS MANUFACturing company located in Victoria requires an experienced communications technician for initial Lab tune-up, quality inspection, and limited field servicing of radio-telephone equipment. Apply Victoria Press Box 363.

PERSON FOR WHOLESALE warehouse with grade 12 education. Apply Victoria Press, Box 357, listing references, age, education. Do not apply if returning to school in September. Apply in own handwriting.

PLEASANT WORK AND GOOD wages for part-time Driving Instruction for young drivers. Must be medically fit with clear driving record and undergo period of training. Suitable position for person with other income. Apply Victoria Press, Box 371.

AVON
WANT A NEW DRESS FOR FALL? Buy a new coat too! Earn good money this summer as an Avon Representative.
For details call:
Miss Binder 384-7345.

MIDDLE AGED OR OLDER COUple or housekeeper required by Vancouver Island family. Separate cottage and utilities included. Wages, $150, permanent positions. Reply Victoria Press Box 359 or phone 334-3792, Courtenay.

LIKE TO TRAVEL? WANT woman, student age preferred to come to Los Angeles. Light duties with American family. Canadian preferred. Plain cook, private room, pool, patio and good salary. Please call collect, Mr. Griswold (213) 387-8361 (anytime)

SEALAND OF THE PACIFIC Ltd., requires full-time guide-cashier. Must be bondable, self-starter, enthusiastic, conscientious. Apply in person, 1327 Beach Drive, or phone 598-3373 for interview appointment.

MAJOR TRANSPORTATION COMpany requires a reliable bondable couple for cleaning maintenance duties at their downtown Victoria location. Apply personnel manager, 385-4411.

DENTAL RECEPTIONIST
For modern Victoria office, part time and full time employment available. Send handwritten resume to No. 500-1120 Yates. St.

WANTED: FOR FULL AND part time employment, mature responsible people required to staff Self Serve downtown restaurant. Call 385-2612.

ALES DELIVERY PERSON FOR expanding office coffee operation. Must have own car, be neat and able to meet general public, call 384-8232 for personal interview.

EXPERIENCED PART-TIME bookkeeper required for Anglican church, ability and experience in typing preferred. Hours 10-3 (can be modified), $3.25 per hour. Reply Victoria Press Box 365.

REST HOME IN OAK BAY wants help with general housework and kitchen work. 4-6:30 p.m. Experienced and mature. 598-5422 after 6:00 p.m.

TAXI CRIVERS WITH CLASS 4 license and chiefs permit. Guaranteed wage, statutory holidays, MSA, holiday pay, 5-day week. 383-1121 for appointment.

REQUIRED IMMEDIATELY, certified or experienced dental assistant for oral surgery, office. For interview please phone 385-3488.

MALE AND FEMALE FULL-time cleaning maintenance work available in Sidney area., Victoria Press Box 901.

WANTED ONE EXPERIENCED laundry maid. Full time. Apply Paulls Motor Inn, 1900 Douglas.

BABYSITTER REQUIRED FOR Sept. 3. Mon.-Fri. 8:30-4:30 Sidney area. 656-4514.

WANTED A BABYSITTER IN Gorge area, near Harriet. Phone 385-8635.

SITTER IN LAMPSON SCHOOL area, after school, 4 days weekly. $3 daily 382-2916 after 6.

EXPERIENCED SHORT ORDER cook, apply Melrose Café, 622 Yates.

EXPERIENCED WAITRESS-waiter required, apply in person Red Lion Motor Inn, 3366 Douglas.

21 HELP WANTED GENERAL

Adults Needed Immediately

Housewives
Senior Students
Pensioners
Working Adults

Augment your income with an adult size Colonist Apartment Route in the area of James Bay. Monthly profits range from $80.00 to over $135.00 per month depending upon route size.
With less than 1¼ hours delivery time in the early morning there is no interference with studies or most working hours.
Must have means of carrying papers from depot to route. To apply or for further information contact F. Watson in the Circulation Department, 383-4111. Do this today or send your application in by mail.

SOCIAL AGENCY REQUIRES ACtivity Centre Program Director. This position demands initiative and self-direction; skills in teaching handicraft projects are essential. Work will be interesting and challenging, involving a team approach with an infer-disciplinary staff, volunteers with varied skills, and clientele with differing interests, abilities, and needs. Qualifications: completion of an educational program in occupational therapy, social work, or nursing; further training in rehabilitation would be of value. Phone 385-7758 Monday-Friday to arrange interview.

JANITORIAL FIRM HAS AN OPENING FOR A WORKING FOREMAN. MUST BE FULLY EXPERIENCED IN ALL PHASES OF JANITORIAL WORK AND ABLE TO WORK WITH AND TRAIN STAFF. REPLY TO VICTORIA PRESS, BOX 344.

SCHOOL DISTRICT NO. 72
(Campbell River)
Child care counsellor required October 1, 1974. A JOINT PROGRAM OF THE DEPARTMENT OF HUMAN RESOURCES, THE CAMPBELL RIVER COMMUNITY RESOURCE BOARD AND SCHOOL DISTRICT NO. 72. The Child Care Counsellor will assist teachers, parents and community resource agencies in designing and implementing individual programs for students with serious emotional, educational and behavioral problems.

Successful candidate must possess an appropriate undergraduate degree and post graduate training in social work and-or a child care diploma. Practical experience in dealing with parents and students is essential as well as the ability to assume responsibility and exercise initiative.

The 1974 Salary range is $613-$899 per month. Please forward applications by September 1, 1974 to David E. A. Fidrel, District Superintendent of Schools, School District No. 72 (Campbell River), 940 Alder Street, Campbell River.

PAUL'S Restaurants

Has immediate openings for waitresses and waiters, full-time. Only those with experience need to apply. Paul's Restaurants, 1900 Douglas St.

LUMBER TALLY MAN

for Building Supply yard in Victoria.

Day work only. Top rates, free Dental and MSA. Experience essential. Victoria Press, Box 353.

RUSSELL FOOD EQUIPMENT Ltd., Victoria has an excellent opening for an
Experienced Stenographer
Duties also entail showroom sales. Position requires good personality combined with stenographic competence.
Sales experience and shorthand desirable. 40-hour week. Salary commensurate with experience.
Telephone 382-6533 for appointment to interview.

K MART
Wanted two janitors for night work 10 p.m. to 6 a.m. 12 midnight to 8 a.m. Mature males preferred. Apply in person to Mr. Bird at 3986 Shelbourne.

WANTED: RECENT HIGH school graduates for pleasurecraft boatyard apprenticeship programme. Excellent working conditions and fringe benefits, apply in writing only, stating all particulars and any information relating to woodworking and boat building experience to Philbrooks Shipyard Ltd., 2324 Harbour Rd., Sidney.

WAREHOUSE MANAGER WANTed by expanding painting and contracting firm. Duties include purchasing of equipment, inventory control and equipment maintenance. Experience an asset but not necessary. Salary determined by experience. Apply in own writing to purchasing agent, P.O. Box 40, Saanichton B.C.

SERVICE STATION ATTENDANT required for 4 p.m. to midnight shift, Monday to Friday, apply in person at Westview Auto Service, Trans-Canada Highway at Tillicum.

WANTED; PERSON TO WORK as baker's helper. Starting 4 a.m., Monday-Friday. Also person for shipping, 4 a.m., Monday-Friday. Apply in person 1115 North Park.

EXPERIENCED HOUSEKEEPER, required for two days per week for gentleman, apply in writing, giving references to: P.O. Box 1174 Victoria.

WANTED — MATURE PERSON to work 4 or 5 days a week in eggs grading station, located in Saanich. Phone CLAREMONT Poultry, 658-8811.

BABYSITTER WANTED, SEPtember 1, boy 4, girl 6. Walking distance Keating Elementary School. Monday-Friday, 8 a.m.-5 p.m. 478-2130, after 6 p.m.

EXPERIENCED FULL TIME Service station attendant. Must be able to do some Lube work. Victoria Press, Box 230.

MAN AND WIFE TO MANAGE 23-suite apartment, one block from General Hospital starting Sept. 15. 385-0742.

DRIVERS WANTED, PART-TIME and full-time, evening shift, must know the city. Apply after 1:30 to Gondola Pizza, 1015 Fort St.

PHYSICALLY STRONG, MATURE person, four 8-hour days a week, $3.00 an hour. Victoria Press, Box 346.

EXPERIENCED DINING ROOM waitress-waiter for night shift. Apply Peacock Restaurant Sidney. After 4 p.m.

DRIVING INSTRUCTOR FULL time, clear record, will train. 382-1712, Bob Hutchinson.

NURSE'S AIDE FOR 3-11 SHIFT. Apply in person, to Clovelly Private Hospital, 1196 Clovelly Terrace between 10 a.m. and 3 p.m.

TINTER REQUIRED BY GENERal Paint Corp. Salary commensurate with experience. Phone 385-4455 for interview.

DENTAL ASSISTANT REQUIRED immediately for office in Sidney. Experience preferred. For information please call 656-5412.

WANTED EXPERIENCED waitresses-waiters, starting immediately or for Sept.; apply at the Coffee House, Mayfair.

MECHANIC FOR SERVICE STAtion, full or part-time, $5.00 per hour. Reply Victoria Press Box 368.

SATURDAY EVENING

6 P.M.
2—Update
4—Wide World continued
5—NFL: Cincinnati at Atlanta
6—Update
7—News
8—Wrestling
9—Zoom
11—Big Valley
12—News
13—Wrestling

6:30 P.M.
2—Flipside
4—News
5—Football continued
6—Flipside
7—Tarzan Movie
8—Wrestling
9—Carrascolendas
11—Big Valley
12—Page 12
13—Wrestling

7 P.M.
2—Par 27
4—Lawrence Welk
5—Football continued
6—Happy Days
7—Movie continued
8—Banio Parlor
9—Boarding House
11—Daniel Boone
12—Channel 12 Special
13—Boxing

7:30 P.M.
2—Sports Profile
4—Lawrence Welk
5—Football continued
6—Sports Profile
7—Movie continued
8—Police Surgeon
9—Washington Week
11—Daniel Boone
12—Sale of the Century
13—Boxing

8 P.M.
2—All Around the Circle
4—Partridge Family
5—Football continued
6—All Around the Circle
7—All in the Family
8—Hawaii Five-O
9—Wall Street Week
11—Wilburn Brothers
12—All in the Family
13—Soul Train

8:30 P.M.
2—Whiteoaks of Jalna
4—Movie: Murder or Mercy
5—Football continued
6—Whiteoaks of Jalna
7—M-A-S-H
8—Hawaii Five-O
9—American Dream Machine
11—Porter Wagoner
12—Hollywood Squares
13—Soul Train

9 P.M.
2—Jalna continued
4—Movie continued
5—Emergency
6—Jalna continued
7—Mary Tyler Moore
8—Movie: Red Sky at Morning
9—Dream Machine continued
11—Nashville Music
12—Gunsmoke
13—Movie: Beginning of the End

9:30 P.M.
2—Bless This House
4—Movie continued
5—Emergency continued
6—Bless This House
7—Bob Newhart
8—Movie continued
9—Music Special
11—Buck Owens
12—Gunsmoke
13—Movie continued

10 P.M.
2—Inside Canada
4—Owen Marshall
5—At the Hop—Special
6—Inside Canada
7—Barnaby Jones
8—Movie continued
9—Special continued
11—Movie: Circle of Deception
12—Barnaby Jones
13—Movie continued

10:30 P.M.
2—In the Mood
4—Owen Marshall
5—Special continued
6—In the Mood
7—Barnaby Jones
8—Movie continued
9—Special continued
11—Movie continued
12—Barnaby Jones
13—Movie: Chamber of Horrors

11 P.M.
2—News
4—News
5—Movie: Cole Younger ing (11:15)
6—Movie: Red Sky at Morning (11:15
7—Comedy special
8—News
11—Movie continued
12—Movie: The Third Day
13—Movie continued

11:30 P.M.
2—Movie: Send Me No Flowers (11:40)
4—Movie: That Midnight Kiss (11:45)
5—Movie continued
6—Movie continued
7—Special continued
8—News
12—Movie continued
13—Movie continued

12 MIDNIGHT
2—Movie continued
4—Movie continued
5—Movie continued
6—Movie continued
7—Special continued
8—Movie: They Came to Rob Las Vegas
12—Movie continued

12:30 A.M.
2—Movie Continued
4—Movie continued
5—Movie continued
6—Movie continued
7—Movie continued
8—Movie: I Walk the Line (2:35)
12—Movie continued

ALL TIMES ARE LOCAL

CHANNELS RESERVE RIGHT TO MAKE LAST-MINUTE CHANGES

SUNDAY MORNING

8 A.M.
4—Agriculture U.S.A.
5—With This Ring; Life Signs
6—Rex Humbard
7—Day of Discovery
8—Rex Humbard
11—Jim Swaggart
12—Day of Discovery

8:30 A.M.
2—French Program
4—Bumpity
5—Eucharist for Shut-Ins
6—Rex Humbard
7—Oral Roberts
8—Rex Humbard
11—Billy James Hargis
12—Channel 12 Special

9 A.M.
2—Major Plum Pudding
4—Vision On
5—Leffler; Davey
6—Day of Discovery
7—Eye On The Northwest
8—Grassroots
11—Trans-World Mission
12—Anchor

9:30 A.M.
2—French Program
4—Vision On
5—The Answer
6—Grass Roots
7—It Is Written
8—Free and Easy
11—Day of Miracles
12—Rev. Max Solbrekken

10 A.M.
2—Canadian Open Tennis
4—Kid Power
5—Gardening
6—Canadian Open Tennis
7—Camera Three
8—Oral Roberts
11—Lifestyle '74
12—Camera Three

10:30 A.M.
2—Tennis continued
4—Osmonds
5—Eight Lively Arts
6—Tennis continued
7—Face the Nation
8—Album TV
11—Hour of Power
12—Face the Nation

11 A.M.
2—Tennis continued
4—H. R. Pufnstuf
5—Jetsons
6—Tennis continued
7—SSports Spectacular
8—It Is Written
11—Hour of Power
12—Sports Spectacular

11:30 A.M.
2—Tennis continued
4—Make A Wish
5—Go
6—Tennis continued
7—Sports continued
8—Garner Ted Armstrong
11—My Favorite Martian
12—Sports continued

12 NOON
2—Movie: TBA
4—Civilization
5—We Can Do It
6—Oral Roberts
7—Sports continued
8—Good News
11—Rifleman
12—Sports continued

12:30 P.M.
2—Movie continued
4—Civilisation continued
5—Daktari
6—It Is Written
7—Sports Spectacular
8—McGowan and Company
11—Rex Humbard
12—Sports Spectacular
13—Roller Games

SUNDAY EVENING

1 P.M.
2—Movie continued
4—Impact
5—Daktari
6—Garner Ted Armstrong
7—Sammy Davis Open Golf
8—Outdoor Sportsman
11—Rex Humbard
12—Sammy Davis Open Golf
13—Roller Games

1:30 P.M.
2—Movie continued
4—Issues and Answers
5—Eternal Light — Special
6—I Believe in Miracles
7—Golf continued
8—Star Trek
11—I Believe in Miracles
12—Golf continued
13—Roller Games

2 P.M.
2—Movie continued
4—Better World
5—Special continued
6—You Really Can
7—Golf continued
8—Star Trek
11—Voice of Calgary
12—Golf continued
13—Movie: Island of the Lost

2:30 P.M.
2—Movie continued
4—Ozzie's Girls
5—World of Survival
6—Movie: Guess Who's Sleeping In My Bed
7—Tennis Classic
8—Movie: Guess Who's Sleeping in My Bed
11—Movie: The Fly
12—Tennis Classic
13—Movie continued

3 P.M.
2—TBA
4—Women's Golf
5—Meet the Press
6—Movie continued
7—Tennis continued
8—Movie continued
11—Movie continued
12—Tennis continued
13—Movie continued

3:30 P.M.
2—TBA
4—Celebrity Tennis
5—Movie: Francis of Assisi
6—Movie continued
7—California Rodeo — Special
8—Movie continued
11—Movie continued
12—Movie: Runaway Bus
13—Movie continued

4 P.M.
2—Sunday Best
4—Tennis continued
5—Movie continued
6—Sunday Best
7—Special continued
8—Survival
9—Sesame Street
11—Movie: Paradise Canyon
12—Movie continued
13—Movie: Action in the North Atlantic

4:30 P.M.
2—Sunday Best
4—Tennis continued
5—Movie continued
6—Sunday Best
7—Movie: Brass Bottle
8—Question Period
9—Sesame Street
11—Movie continued
12—Movie continued
13—Movie continued

5 P.M.
2—Music to See
4—Dad's Army
5—Movie continued
6—Music to See
7—Movie continued
8—Untamed World
9—Mister Rogers
11—Movie continued
12—Hudson Brothers
13—Movie continued

5:30 P.M.
2—Impressions
4—Challenge
5—Doctor In the House
6—Know Your Sports
7—Movie continued
8—Know Your Sports
9—Electric Company
11—Here Come the Brides
12—Hudson Brothers continued
13—Movie continued

6 P.M.
2—World of Disney
4—News
5—News
6—News
7—CBS News Retrospective
8—News
9—Zoom
11—Here Come the Brides
12—CBS News Retrospective
13—Movie: In Old Chicago

6:30 P.M.
2—World of Disney
4—National Geographic
5—News
6—News
7—Retrospective continued
8—Odd Couple
9—Carrascolendas
11—UFO
12—Retrospective continued
13—Movie continued

7 P.M.
2—Beachcombers
4—National Geographic
5—Wild Kingdom
6—Beachcombers
7—Thrillseekers
8—Pilot Film
9—Festival Films
11—UFO
12—Dick Van Dyke
13—Movie continued

7:30 P.M.
2—The Waltons
4—FBI
5—World of Disney
6—The Waltons
7—Apple's Way
8—Hudson Brothers
9—Journey to Japan
11—Lifestyle '74
12—Apple's Way
13—Movie continued

8 P.M.
2—Waltons continued
4—FBI
5—World of Disney
6—Waltons continued
7—Apple's Way
8—Hudson Brothers continued
9—Evening at Pops
11—Probe
12—Apple's Way
13—Movie: Night Caller From Outer Space

8:30 P.M.
2—Dick Van Dyke
4—Movie: A Gunfight
5—McCloud
6—Dick Van Dyke
7—Mannix
8—Shaft
9—Evening at Pops
11—Probe
12—Maude
13—Movie continued

9 P.M.
2—Movie: Isabel
4—Movie continued
5—McCloud continued
6—Movie: Isabel
7—Mannix
8—Shaft continued
9—Masterpiece Theatre
11—Day of Discovery
12—Movie: Arrowhead
13—Movie continued

9:30 P.M.
2—Movie continued
4—Movie continued
5—McCloud continued
6—Movie continued
7—60 Minutes
8—Shaft continued
9—Masterpiece Theatre
11—Access
12—Movie continued
13—Movie continued

10 P.M.
2—Movie continued
4—Movie continued
5—McCloud continued
6—Movie continued
7—60 Minutes
8—Primitive Man — Special
9—Firing Line
11—Kroeze Brothers Crusade
12—Movie continued
13—Good News

10:30 P.M.
2—Movie continued
4—Viewpoint
5—News
6—Movie continued
7—Great Mysteries
8—Special continued
9—Firing Line
11—Garner Ted Armstrong
12—Movie continued
13—Old-time Gospel Hour

11 P.M.
2—News
4—News
5—Bobby Goldsboro
6—News: Capital Comment
7—News
8—News
11—News
12—Movie continued; News
13—Old-time Gospel Hour

11:30 P.M.
2—Movie: Riding High (11:40)
4—Movie: To Please A Lady
5—Movie: A Nice Little Bank
6—Movie: They Came To Rob Las Vegas (11:45)
7—Movie: Story of Mankind
8—Journal International
12—Movie: Count Yorga, Vampire

12 MIDNIGHT
2—Movie continued
4—Movie continued
5—Movie continued
6—Movie continued
7—Movie continued
8—Wrestling
12—Movie continued

12:30 A.M.
2—Movie continued
4—Movie continued
6—Movie: To Sir, With Love (1:30)
6—Movie: I Walk The Line (2:20)
7—Movie continued
12—Movie continued

ALL TIMES ARE LOCAL

CHANNELS RESERVE RIGHT TO MAKE LAST-MINUTE CHANGES

EARLY MONDAY

8 A.M.
4—Jeff's Collie
5—Today
6—Canada A.M.
7—J. P. Patches
8—Canada A.M.
11—Beaver
12—Frisky Frolics
13—Cartoons

8:30 A.M.
4—News
5—Today
6—Island Good Morning
7—Captain Kangaroo
8—Romper Room
11—New Zoo Revue
12—Frisky Frolics
13—Cisco Kid

9 A.M.
4—News
5—Seattle Today
6—Ed Allen
7—News
8—Party Game
11—Joker's Wild
12—Joker's Wild
13—Burke's Law

9:30 A.M.
4—Not for Women Only
5—Seattle Today
6—Pay Cards
7—News
8—Pay Cards
11—Gambit
12—Gambit
13—Burke's Law

10 A.M.
2—Mon Ami; Friendly Giant
4—Merv Griffin
5—High Rollers
6—Mon Ami; Friendly Giant
7—Now You See It
8—Eye Bet
11—Calendar
12—Now You See It
13—Detectives

10:30 A.M.
2—Mr. Dressup
4—Merv Griffin
5—Hollywood Squares
6—Mr. Dressup
7—Love of Life
8—Kareen's Yoga
11—Calendar
12—Love of Life
13—Jack LaLanne

11 A.M.
2—Sesame Street
4—Merv Griffin
5—Jackpot
6—Golden Years
7—Young and the Restless
8—Summertime '74
11—Get Smart
12—Young and the Restless
13—Honey West

11:30 A.M.
2—Sesame Street
4—Pyramid Game
5—Celebrity Sweepstakes
6—Eye Bet
7—Search for Tomorrow
8—Summertime '74
11—Mayberry R.F.D.
12—Search for Tomorrow
13—Galloping Gourmet

12 NOON
2—Luncheon Date
4—Password
5—Jeopardy
6—News; Ida Clarkson
7—News
8—News; Beat the Clock
11—My Favorite Martian
12—Merv Griffin
13—Movie: Against All Odds

12:30 P.M.
2—Luncheon Date
4—Split Second
5—Days of Our Lives
6—Movie: Rio Grande (12:45)
7—As The World Turns
8—Movie: Rio Grande (12:45)
11—Cartoons
12—Merv Griffin
13—Movie continued

1 P.M.
2—First Five Years
4—All My Children
5—Doctors
6—Movie continued
7—Guiding Light
8—Movie continued
11—Movie: Oh! Susanna
12—Merv Griffin
13—Movie continued

1:30 P.M.
2—Family Court
4—Let's Make a Deal
5—Another World
6—Talk Back
7—Edge of Night
8—Movie continued
11—Movie continued
12—Tell the Truth
13—The Virginian

2 P.M.
2—Juliette and Friends
4—Newlywed Game
5—How to Survive a Marriage
6—Movie continued
7—Price Is Right
8—Movie continued
11—Movie continued
12—Price Is Right
13—Virginian continued

2:30 P.M.
2—Valley Sketches
4—One Life to Live
5—Somerset
6—Talk Back
7—Match Game
8—Somerset
11—Cartoons (2:45)
12—Match Game
13—Virginian continued

3 P.M.
2—Take 30
4—General Hospital
5—Name That Tune
6—Take 30
7—Tattletales
8—Another World
11—Movie: Oh! Susanna
12—Mike Douglas
13—Cisco Kid

3:30 P.M.
2—Edge of Night
4—Girl in My Life
5—Movie: Treasure of the Golden Condor
6—Edge of Night
7—Movie: The King and I (Part 1)
8—What's the Good Word?
11—Speed Racer
12—Mike Douglas
13—Johnny Quest

4 P.M.
2—Forest Rangers
4—Brady Bunch
5—Movie continued
6—Forest Rangers
7—Movie continued
8—Anything You Can Do
9—Sesame Street
11—Flintstones
12—Funorama
13—Cliffhangers

4:30 P.M.
2—A Way Out
4—Bonanza
5—Movie continued
6—A Way Out
7—Movie continued
8—Flintstones
9—Sesame Street
11—Munsters
12—Bewitched (4:50)
13—Cartoons

5 P.M.
2—One Northern Summer
4—Bonanza
5—Movie continued
6—Family Affair
7—News
8—Mod Squad
9—Mister Rogers
11—I Dream of Jeannie
12—Invaders (5:20)
13—Westerners

5:30 P.M.
2—That Girl
4—News
5—News
6—News
7—News
8—Mod Squad
9—Electric Company
11—Beverly Hillbillies
12—Invaders
13—Batman

ALL TIMES ARE LOCAL

CHANNELS RESERVE RIGHT TO MAKE LAST-MINUTE CHANGES

21 HELP WANTED GENERAL

INDIAN CONSTABLE WANTED FOR COWICHAN INDIAN RESERVE
SALARY: $500 per month under the direction of Cowichan band council and supervision of local RCMP detachment plus travel expense.
TRAINING COURSE: Will be required to take a training programme. Trial period of 6 months.
DUTIES:
1. Under direction to enforce band by-laws of a civil nature.
2. Maintain order at various band functions and at band elections.
3. Police reserve property as to trespasses, etc.;
4. To become involved in activities and provide guidance and counselling to juvenile Indians in an educational and crime prevention manner;
5. To enforce traffic regulations on reserve roads;
6. Offer various protective functions normally carried out by a municipal constable;
7. Maintain close liaison with RCMP.
GENERAL REQUIREMENTS: Grade 12 education. Good physical condition. No criminal record. Must have drivers license and own transportation. Must be able to relate satisfactorally with Indian people.
DEADLINE: Friday, September 13, 1974.
APPLY TO:
Cowichan Band Council
Box 680
Duncan, B.C.

SENIOR AND STAFF PHYSIOTHerapists required now for non-residential treatment centre for handicapped children with cerebral palsy, spina bifida, etc. Multi-discipline team program. Thirty minutes from downtown Vancouver. Apply Executive Director, Lower Fraser Valley Cerebral Palsy Association, Box 241, Surrey, B.C.

CARETAKER COUPLE
Required to assist in caretaking duties of large apartment block in city. We are seeking a reliable and responsible couple and preference will be given to those with experience. References are required. Reply stating age, and past experience to Victoria Press, Box 366.

21 HELP WANTED GENERAL

DUE TO RAPID BUSINESS EXpansion, urgently needed, more Waiter-Waitresses for a First Class Dining Lounge. One part-time evening, one full time, and one full-time shift work. Repeat, only experienced need apply. Apply to Shah Jahan Restaurant, 1010 Fort St. Good future prospects.

EXPERIENCED CABINET maker wanted for Vancouver Island pleasurecraft boatyard. Good working conditions, and excellent fringe benefits. Hourly journeyman rate, $6.50. Apply in writing to Philbrooks Shipyard Ltd., 2324 Harbour Rd., Sidney.

EXPERIENCED WELDER wanted for pleasurecraft shipyard on Vancouver Island. Excellent working conditions and fringe benefits, hourly wage rate of $6.50. Apply in writing only stating particulars to Philbrooks Shipyard Ltd., 2324 Harbour Rd., Sidney.

ACTIVE MOBILE HOME PARK manager-caretaker required for September 1st. Duties include lawn and garden care, minor maintenance of pumps and electrical equipment. Salary negotiable with home available or home site. All replies by August 25th. Victoria Press, Box 336.

LIVE-IN HOMEMAKERS
Opportunities for semi-retired ladies to help their local communities. Your experience needed by HEALTH CARE SERVICES UP-JOHN LIMITED. Call us at 388-6639 Monday - Friday 9-4:30.

MACDONALDS
Full and part-time help wanted, perfect opportunity for housewives while your children are in school. Apply between 2 and 5 p.m. at 567 Cedar Hill X Rd. You deserve a break today.

WAITRESSES-WAITERS, PART-time, full-time, evening shift. Must fit our dresses. Experience not necessary, but should be courteous and efficient. Apply after 1:30 to Gondola Pizza, 1015 Fort St.

WANTED: EXPERIENCED part-time Service station attendant to work Friday and Saturday evening. Douglas & Shell, 2223 Douglas.

RADIO LOG

AM Stations — Victoria: CJVI, 900; CFAX, 1070; CKDA, 1220; Vancouver: CJOR, 600; CBU, 690; CKLG, 730; CKNW, 980; CKWX, 1130; CHQM, 1320; CKVN, 1410. Seattle: KIRO, 710; KOMO, 1000; KING, 1090. Bellingham: KARI, 550. Port Angeles: KONP, 1450.

FM Stations — Victoria: CFMS, 98.5. Vancouver: CKLG, 96.3; CFQM, 103.5; CBC, 105.7; CBUF, 97.7 (French—6 a.m. to 1 a.m.). Seattle: KIXI, 95.7; KLSN, 96.5; KING, 98.1; KIRO, 100.7; KETO, 101.5. Tacoma: KTNT, 93.7; KLAY, 106. Edmonds: KBIQ, 105.3. Bellingham: KERI, 104.3.

Major Newscasts: CBC-FM, 4 p.m.; BBC News, Monday to Saturday: National news: CFAX, CKDA and CJVI, 8 a.m., 12 noon (noon report), 5:30 p.m. (news hour); Saturday and Sunday, 8 a.m., 12:30 p.m., 6 p.m. and 10 p.m.

Most stations broadcast news bulletins on the hour and on the half-hour at early morning and evening peak periods.

21 HELP WANTED GENERAL

TAXI DRIVERS
Male or female. Day shift or afternoon shift. Salary on commission basis. Experience preferred but not necessary. For further information contact 388-5168.

EXPERIENCED FULL-TIME night auditor for new hotel. Apply in person to Patrick Hungenberg at Westwind International Motor Inn, 741 Goldstream Ave. from 9 a.m. - 4 p.m. daily. 478-8334.

LIVE-IN BABYSITTER housekeeper required for working mother and 2 children, mature and fond of children, child considered. Salary negotiable. Mrs. Johnson, 477-1650 or 386-3231.

LOOKING FOR PLEASANT, Mature person who loves cooking, from 2:30-6:30 (live-in optional). 385-4632.

21 HELP WANTED GENERAL

EXPERIENCED SANDER NEEDed. Medical, dental and life insurance benefits. Please apply in person to Advance Collision Ltd., 741 Pembroke.

WANTED: DRIVER WITH A clean licence and good driving habits for a bakery. Apply in person 1115 North Park.

WAITRESS REQUIRED FOR Hotel Coffee Shop, full time. Please phone Mrs. Faulkner between 10 a.m. and 2 p.m. 385-6731.

FULL-TIME PRACTICAL NURSE, afternoons, 4 to 12 p.m., nights 12 to 8 a.m. 383-6258.

CHAUNEY'S RESTAURANT REquires busboy-busgirl for night shift. Manager 385-4512.

EXPERIENCED TAILOR OR dressmaker. 396-9621.

22 OFFICE HELP

SECRETARIES

VICTORIA

The Liquor Administration Branch, Provincial Government has two interesting and challenging positions available in the Secretary's Office.

COMPETITION NO. 74: 2335: SALARY—(1973 rate) — $557-$657. To perform secretarial and receptionist duties for the Secretary, and to supervise a small staff with diversified duties; to allocate work and direct staff in procedure to license retail outlets, licenses and related blueprint floorplans; to prepare leases for registration resolutions and related correspondence; other related duties.

COMPETITION NO. 74: 2336: SALARY—(1973 rate)—$522-$614. Under direction of the Senior Stenographer, to assist in the duties described above and to perform stenographic services to other Executive officers as required; to stitute for Senior Stenographer when necessary.

Both positions require, preferably, Secondary School Graduation and a business College of Commercial Certificate; a minimum of four years' responsible stenographic experience for Senior Stenographer's position and three years' for the second position; good typing and shorthand speeds and experience in supervisory duties.

Obtain applications from the PUBLIC SERVICE COMMISSION, 544 Michigan Street, VICTORIA and return by September 4, 1974.

CONTROLLER

REQUIRED IMMEDIATELY FOR IMPORT CAR DEALERSHIP

Will be responsible for distributing work to mechanics and time keeping. Experience in this type of work preferable although a person with clerical background together with mechanical knowledge could be acceptable. Salary commensurate with experience.

Phone
Service Manager
382-9121

Government of Canada
KEYTAPE OPERATORS
Department of National Health and Welfare
Victoria, B.C.

This competition is open to both men and women.

Up to $3.25 per hour depending on speed and accuracy. Will train Operators with good Keypunch experience. 1974 Salary Rate expected soon.

For further particulars please telephone Mrs. R. M. MacKay at 388-3398.

University of Victoria
REQUIRES
CLERK-TYPIST I'S

In Faculty of Education (Phys. Ed.) and Registrar's Office. Qualifications include: high school graduation, accurate typing at 50 w.p.m. on electric machine, some general office experience preferred. Proficiency in English and spelling. Duties include: For Phys. Ed., typing stencils, letters, manuscripts, etc., and general office duties. For Registrar, handle enquiries from students and public, process academic records, change notices, general typing and other clerical duties. Salary range: $447-$538 plus good fringe benefits. Apply in person, to Personnel Services, Building "L", University of Victoria by August 20th, 1974.

BRANCH CLERK
Interesting career for person who wants more than just an average clerking position. Must have an outgoing personality and interested in meeting and dealing with the public. Training is supplied for the operation of our computerized accounting system. Other duties would involve some credit investigation and solicitation. Minimum requirement Grade 12, typing 50 w.p.m., adding machine experience. Previous finance experience would be an asset. For interview, contact Mr. G. R. Holmes, 388-5495.
ASSOCIATES FINANCIAL SERVICES LTD.
AVCO FINANCIAL SERVICES, 742 Yates Street, Victoria, B.C. Canada's largest consumer finance company offers excellent career and advancement opportunities for a cashier typist. Preference will be given to applicants with previous experience or thorough knowledge of office procedures. Salary depending upon experience. Minimum Grade 12 requirement. Only those who seek long term employment need apply. For appointment phone 386-2407.

BOOKKEEPER
To work in bookkeeping department of public accountants office. Must be able to complete various business accounts up to trial balance and have knowledge of payroll work. Salary commensurate with experience. Apply to Victoria, Press Box 370.

LEGAL SECRETARY
Law office opening October 1, in Duncan, requires legal secretary with at least two-years of general legal experience or extensive general secretarial background. Starting salary $600. All replies confidential. Victoria Press, Box 373.

EXECUTIVE BOOKKEEPER REquired to assume full responsibility and handling of One-Rite system. Salary commensurate with proven ability. State references and career resume. Apply Victoria Press, Box 332.

OFFICE CLERK REQUIRED for wholesale supply house. Accurate typing, proficiency on posting machine and calculator an asset. Experience not necessary. Reply in own handwriting to Victoria Press, Box 392.

EXPERIENCED TELLERS REquired part time; if you are looking for a few days or a few hours a week, come in and see us at the Bank of Nova Scotia, Shelbourne Plaza Branch, 477-1838.

Bank of Montreal
Stenographer's position available, phone Miss Mercereau, 592-2461.

RECEPTIONIST REQUIRED FOR expanding transportation company. Must be neat, personable, but above all able to deal with public. Salary commensurate with ability. 475-5500. 382-8186.

DESK CLERK-RECEPTIONIST for downtown motor inn. Good personality, typing, business experience and-or banking experience helpful. Apply Queen Victoria Inn, 386-2812.

LEGAL SECRETARY
Responsible position with experience in conveyancing. Good starting salary. Ability to work on own initiative. Phone 382-7246.

REQUIRED IMMEDIATELY CAshier-clerk-typist with experience in handling business machines for busy office, 5-day week. Apply Woolco Credit Office, 385-4493.

EXPERIENCED TELLERS. Help we need you for Victoria and Sidney areas. $475-500. Phone 386-9021.

BANK OF MONTREAL
Experienced full

33 SKILLED TRADES

CANEX PLACER LIMITED

ENDAKO MINES DIVISION,

ENDAKO, B.C.

Require

Certified

WELDERS

and

HEAVY DUTY MECHANICS

For their Open Pit Molybdenum Mine located at Endako, British Columbia.

WE OFFER:

Competitive Wage Rates
Currently $6.23 per hr., rising to $6.63 per hr. as of December 1st. Ample opportunity for overtime.

Job Security
New 30-month contract has just been signed.

Relocation Assistance
Up to $1000 interest free loan for certified men.

Company Housing
Subsidized housing available after satisfactory completion of probationary period.

Ideal Location
In the picturesque community of Fraser Lake which offers the very best in quiet family living and yet is located less than a 2-hour drive from Prince George.

Complete Medical Coverage
Medical, extended health, sickness benefits and dental plan all paid by company.

For further information please Write:

Personnel Department
Canex Placer Limited
Endako Mines Division,
Endako, B.C.
V0J 1L0

or Telephone:
604-699-6211

TECHNICIAN

Rapid growth has created openings for additonal technical representatives with Xerox of Canada Ltd. in the Victoria area. If you are ambitious and can offer us:
—High school graduation
—Community college certificate in technical field or equivalent experience
—Valid B.C. Driver's License
—Ability to work under minimum supervision
supervision
—A keen desire to get ahead.
We will offer you:
—Company paid benefit programme
—Profit sharing
—Company car
—Complete training programme
—Opportunity for advancement.

If you are interested in joining one of Canada's fastest growing companies and a leader in the business community please phone for appointment:

B. R. SLAGBOOM,
386-8407
Tuesday, August 20th
and
Wednesday, August 21
Xerox of Canada Ltd.

SCHOOL DISTRICT No. 63
(SAANICH)

MAINTENANCE TRADESMAN II ELECTRICIAN

Applications are invited from suitably qualified persons for the position of Building maintenance II (Tradesman) with a good general knowledge of building trades and an electrical certificate. The applicant will be expected to have proven competence as an electrician. This is a full time position, 8 hours per day, with fringe benefits.
Application forms available by return mail by calling 656-1111. Applications will close Friday, August 23, 1974 at 12 o'clock noon, local time.

R. S. Ingram,
Secretary-Treasurer,
P.O. Box 2010,
Sidney, B.C.

CAR MECHANIC
who can adapt to boat motor and stern drive. Excellent opportunity for a conscientious man willing to turn out above average work.
WORLD OF PLEASURE
386-8424

WANTED — KITCHEN AID AND weekend cook for Private Hospital; also graduate nurse to supervise 11-7 shift, three nights a week as well as 3-11 Saturday and Sunday. Call 386-7771, ask for Mrs. Dixon.

REGISTERED NURSE
Permanent evening shift (3-11) for extended care hospital. Excellent working conditions. Salary commensurate with B.C. R.N.A. agreement. St. Mary's Priory Hospital. 478-6311.

24 SALES PERSONS AND AGENTS

ADVERTISEMENTS IN THIS CLASSIFICATION MUST COMPLY WITH THE BRITISH COLUMBIA HUMAN RIGHTS ACT SEE COLUMN 1

SALES-PERSON REQUIRED IMMEDIATELY

The largest beauty wholesale jobber requires a hard working salesperson to cover Vancouver Island. Customer demands forces us to expand again. Training programme on product knowledge given. Apply immediately to Beauticians Ltd., 915 Richards Street, Vancouver 2, B.C.

DISTRIBUTORS
SALES REP.

Major western Canada floor covering distributor requires a sales representative for Vancouver Island.

We offer excellent fringe benefits, salary, commission, company car and expenses.

The position requires a person with self confidence, aggressiveness and proven sales history. Floor covering experience a definite asset.

If the above requirements sound like you and you are looking for an excellent future with a rapidly expanding company, please submit a complete resume and phone number in confidence to Victoria Press, Box 367.

UNLIMITED EARNING POTENTIAL

BIG COMMISSION. Dramatic demonstration makes sale instantly. Sell new ICE AND SNOW REMOVER for MONROE, world leader in building maintenance since 1921. Guaranteed product needed by EVERY retail store, office building, factory, school, church, motel, etc. NO INVESTMENT, NO COLLECTIONS. IMMEDIATE COMMISSION. Big bonus. Write for FREE SAMPLE, full details, no obligation. The Monroe Co., Dept. NSE, 30801 Carter Street, Cleveland, Ohio 44139.

REAL ESTATE
Sales Personnel
Required for
OPEN HOUSES

2 licenced professional sales people are needed immediately to become part of our condominium sales force. Reply in confidence to Don Whyte or Alec Gower.
WHYTE & GOWER
392-2407
Oak Bay Properties Ltd.

VANCOUVER ISLAND
FOOD DISTRIBUTOR
SEEKS
SALES REPRESENTATIVE

We are looking for an ambitious sales person to present our new food product to retail and commercial accounts on Vancouver Island. The successful applicant will be given a protected territory with substantial earning potential. Reply Victoria Press, Box 351.

SALESPERSON

Required by prominent retail furriers. Experience in furs or lady's wear preferred but not essential. Permanent, interesting position. Salary commensurate with experience. Phone 385-4361 for appointment.
Scuby's Furs, 911 Government St.

NATIONAL MULTI-LINE INSURance company requires ambitious and sales minded person for Cowichan Valley area. Existing business and comprehensive training program provided. Please submit resume in confidence to Victoria Press, Box 352.

REQUIRED SEPTEMBER 1, EXperienced sales clerk for stationery store — Hillside shopping centre. Please reply to Victoria Press, Box 391, stating age, experience and salary desired.

TRAVEL HOSTESSES - TOUR guides, outgoing and responsible personality a requisite, with some office experience, call 386-2431 for interview.

PART-TIME SALES PERSON wanted for specialty shop. Flexible hours. Write to Victoria Press Box 388.

XPERIENCED SALES PERSON for Import Shop. Apply Standard Furniture Co. in person.

RETAIL SALESCLERK FOR JEwellry store with selling experience. Victoria Press, Box 377.

25 TEACHERS

ADVERTISEMENTS IN THIS CLASSIFICATION MUST COMPLY WITH THE BRITISH COLUMBIA HUMAN RIGHTS ACT SEE COLUMN 1

SCHOOL DISTRICT No. 72
CAMPBELL RIVER

POSITIONS AVAILABLE
SEPT. 1974-75

Discovery Passage:
Grade 6
Cedar Elementary:
Grade 1
Grade 2
Southgate Jr. Secondary:
Commerce (Shorthand required)
Ocean Grove Elementary:
Half time kindergarten — may become full time depending upon enrollment.
Sayward Elementary-Jr. Secondary:
Intermediate
Secondary — require a flexible teacher capable of providing instruction for any combination of the following:
Industrial Education
Social Studies
Library Mathematics
Interviews will be arranged directly with selected applicants. Please forward application by Monday, August 19, 1974 to:
David E. A. Eldred
District Superintendent of Schools
940 Alder St.
Campbell River, B.C.

GREATER VICTORIA
SCHOOL DISTRICT NO. 61

Applications are invited from certified teachers for the following position; duties to commence September 1, 1974.

BAND INSTRUCTOR

to work mainly in elementary schools, and assist in the District's band program.

Applications are to be received by Glenn G. Wall, Assistant Superintendent of Schools (Administration), Greater Victoria School Board, Box 700, Victoria, B.C., not later than Wednesday, August 21, 1974, QUOTING COMPETITION NO. 54-74.

QUALIFIED PRE-SCHOOL SUpervisor required, to start teaching Sept., Victoria area. Applicants should write giving references and details of qualification and experience, to Lower Saanich Community Pre-School, 1764 Cedar Hill Cross Rd., by Aug. 22. Some knowledge of Montessori technique preferred.

FULLY QUALIFIED DAY CARE supervisor required for September for afternoon shift. Approximately 4 hours daily. Phone 479-7260.

TEACHER WITH EXPERIENCE is developing alternative education program, seeking position on Vancouver Island. 656-5192.

26 PART TIME OR TEMPORARY HELP

ADVERTISEMENTS IN THIS CLASSIFICATION MUST COMPLY WITH THE BRITISH COLUMBIA HUMAN RIGHTS ACT SEE COLUMN 1

WANTED PERMANENT PART time desk clerk for motel, from 12:30 p.m. to 4:30 p.m. Monday to Friday. Please apply by letter to 120 Gorge Road East or phone Monday to Friday 9 a.m. to 4 p.m. 383-2611.

WANTED: HOMEMAKERS INterested in temporary live-in positions and daily assignments caring for motherless homes, and the elderly, 388-4642.
MEDOX

WOOLCO DEPARTMENT STORE requires part-time sales clerk and cashier for fall openings. Please contact, Mrs. Wilson at 386-3241 between 2 p.m. - 6 p.m. Mon. - Fri.

WOULD ANY EXPERIENCED semi-retired cook-housekeeper like work 3 mornings a week in delightful new apt. overlooking Oak Bay. 598-5918.

WANTED SEAMSTRESS, EXPErienced and interested in assembling patchwork quilt tops. Must be meticulous. Needed immediatley. Phone 383-6560.

MATURE WOMAN REQUIRED for collection work, permanent 3 hours daily Monday to Friday, typing needed, apply P.O. Box 835, Victoria.

MATURE PERSON FOR LIGHT housework, and to supervise children after school. References. 384-5930 evenings and weekends.

JANITORIAL FIRM REQUIRE part-time janitoress-janitor. 479-3325.

MATURE COMPANION HOUSEkeeper for two hours daily. 384-6470.

WANTED — PERSON FOR STAble work. Hait days. Call Bo, 652-3293, 652-3643.

30 SITUATIONS WANTED

TAKE THOSE TRIPS! SINGLE middle aged lady, non smoker, will do entire garden maintenance, and tend house in exchange for a large unfurnished room or basement suite. Retired couple preferred, numerous good references. Phone 598-8397.

COLLEGE STUDENT REQUIRES part time employment at Department Store or Clothing Store. Able to work shopping nights and Saturdays. Have done sales work. Would like to start in September. References. Please phone, 383-6914.

HOUSEKEEPER COMPANION position required by experienced, mature, practical nurse. For elderly lady or couple. Live-in, good references. 598-1575.

PAINTING: INTERIOR, EXTERior. Homes, apartments, motel work etc.. Good quality work. 384-0827. Low winter rates. Licenced.

EX-TEACHER WILL BABYSIT, Monday to Friday, my home, school term only. Good facilities and loving care with my six month old. 382-2684.

YOUNG RN INDUSTRIAL FIRSTaid ticket, own car, seeks interesting job. Anywhere. Victoria Press Box 341.

GRADE 12 STUDENT WISHES apprenticeship in electronics field. 479-2415.

BABYSIT LITTLE GIRLS, 8 A.M. to 1 p.m. Monday to Friday. Good lunch, $20 week. 479-1452.

BE READY FOR WINTER. HAVE your fireplace wood cut or split. 386-9022.

RELIABLE TEENAGER WILL babysit. Your house. 386-8190. Ask for Mary.

19 YEAR OLD HAIRDRESSING apprentice seeking position to complete course. 479-1475.

EXPERIENCED COOK'S HELPer seeks job training as short order cook. 479-2435.

TALL GRASS MOWING, BACK yards, vacant lots. Phone 479-4865 or 477-1746.

GARDENING, REASONABLE rates, efficient work. 382-0672 around 6:00 p.m.

WILL BABYSIT, MY HOME, MAlahat area. 743-9183.

UVIC MOTHERS INTERESTED in child-care co-op, phone 383-6705.

PRACTICAL NURSE DESIRES work in private homes. 388-5006.

MAN WITH TRUCK WISHES ODD jobs. 478-3281.

EXPERIENCED GARDENER wants part time job. 383-9355.

33 BANDS, MUSICIANS and ORCHESTRAS

THREE-PIECE MUSICAL combo, available for weddings, dances, etc., 384-3704.

CREATIVE ARTIST LISTING Agency 1225 Sunnyside Ave. 384-1065.

WEDDINGS, SPECIALIZED music James Gurr. 478-2468.

36 BUSINESS SERVICES and DIRECTORY

Accounting Service

ACCOUNTING, PAYROLLS, INCOME TAX, AUDITING CORPORATION PROCEDURES
WE are SPECIALISTS in our field offering a FULL RANGE of ACCOUNTING and BUSINESS Counselling Services backed by OVER 25 YEARS EXPERIENCE
SIMKIN ACCOUNTING SERVICE
31-A CADILLAC BUILDING
(TOP FLOOR)
VICTORIA, B.C. 386-7074

Appliance Repairs

SMALL AND MAJOR APPLIance parts. Sales and service business. Well established and equipped, good turnover and reasonably priced to sell. Owner moving to Interior. Allwork Appliances Ltd., 690 Island Highway, Campbell River, B.C., 287-7451.

Carpenters

FRAMING CREWS
Available, experienced in house and apartment construction. Phone 386-1713 or 386-9584. Landmark Consultants

GENERAL CARPENTRY, COMplete home repairs, sundecks, carports, and concrete work. Free estimates, reasonable References. 385-2865.

EXPERIENCED CARPENTRY, renovations, decks, basement finish, additions, repairs, reasonable rates, references. 384-2323.

SUNDECKS OUR SPECIALTY Call 652-3536 after 5 p.m. for a free estimate. We also handle fences, patios, sidwalks, etc.

ADDITIONS, ALTERATIONS, wooden windows, cabinets, doors, and arborite, B. Lidstone Construction Co., Ltd., 386-6914.

HIMNEY, FIREPLACE, STONE, ement, brick, or carpentry work. Guaranteed job, free estimates, reasonable rates. Phone 386-2648.

ARBORITE WORK AND ALTERations. Reasonable rates. Work guaranteed. 479-3342.

SUNDECKS, CARPORTS, PATIOS and fencing. Free estimates. Phone 652-3729.

SMALL JOBS MY SPECIALTY. Howie. 478-4705.

FRAMING CREW WANTS WORK. 383-6361.

IMPROVE YOUR PROPERTY Renovations, all types. 598-1611.

Carpets and Linoleum

CARPETS, WALL-TO-WALL INstallation, beautiful craftsmanship and fully guaranteed. Includes smooth edge for tackless installation, heavy duty seaming. Buy your carpet anywhere, get your labour here at $1.85 per square yard. This price to customers ordering installation before September 30, 1974, only. Also, lino and used carpets installed at slight extra charge. Cash customers only, 658-5174.

HOURIGAN'S
CARPETS AND LINOS LTD.
FLOOR COVERING SPECIALISTS
715 PANDORA AVE. 386-2401

CARPET LAYER WILL INSTALL carpet and linoleum at reasonable rate, small jobs accepted gladly. Used carpet installed, 658-5174.

36 BUSINESS SERVICES and DIRECTORY

Carpets and Linoleum

CARPET TREND
DEVALUES
CARPET PRICES
FREE ESTIMATES

SPECIAL
HARDINGS: Lynnwood Acrilan Plus — The Ultimate Family Textured Plus. Reg. $16
WHILE PRESENT STOCK LASTS $9.95 SQ. YD.

ALSO SEE OUR AD IN MISCELLANEOUS

CARPET TREND
Skinner and Bay—Vic West
386-7501

Carpet Cleaning

CARPETORIUM
Victoria's largest and oldest carpet and upholstery cleaners. We specialize in home cleaning.
642 QUEENS AVE.
384-4125
FREE ESTIMATES

CARPET KILLERS
Those grimy little stains can really kill the life of your carpet. Coit can remove them all with their "Gentle-Steam" (60% more effective than mere shampooing!) Coit pampers your carpet and guarantees the job. Phone Coit 477-9529 for free estimate — no obligation.

Cleanup Services

LO-COST CLEANUP
AND DELIVERY SERVICE
Composts, yards, basements, etc. Also, demolition of small sheds, garages, fences, and trees felled.
384-4929

WANT YOUR BASEMENT OR garage cleaned? Junk hauled away reasonable rates Langford, Colwood, Metchosin area. Phone 478-9200.

BASEMENT, YARD CLEAN UP, hauling, shrubs and lawn maintenance, free estimate, reasonable rates. Phone 388-4678. Call mornings or evenings.

NO CHARGE AND UP
Two young responsible men have large truck. Basement, attics, composts, etc. Very reasonable. Bob's, 386-2451 anytime.

PROMPT AND EFFICIENT SERvice. Cleaning or yards, basements, gutters, and hauling of debris. Call Larry 388-6373.

ALLANSON'S CLEAN UP
Small store pick up, scrap metal, composts, yards, basements, free estimate. 386-9022.

DAVIES BROS.
CLEANUP SERVICE
Attics, basements, yards, compost etc. 642-3057.

IMMEDIATE CLEAN UP SERvice, large truck, reasonable 384-1755 and 386-7225.

BASEMENTS, ATTICS, YARDS etc., cheap rates, free estimates, 382-2462.

MAN WITH PICKUP — SMALL cleanups, Anytime. 388-6049.

CLEAN UP AND HAULING free estimates. 592-4291.

HAULING CLEAN UP SERVICE call Roger, Phone 592-6851.

Contractors

Feature Kitchen Centre
2610 Douglas 385-4921

"Quality with Economy"
LARGEST Selection
OF KITCHENS
on the West Coast!
ALSO
Sundecks — Additions
Bathrooms — Renovations
FREE ESTIMATES
FREE Planning Service
AGENTS
for the NEW
JENN-AIR RANGE

ADDITIONS
REMODELLING
HOME and OFFICE
Second storey, re-roofing, basement finished, high standard workmanship, free estimates, Hart Enterprises, 386-1711 or 386-9584.

WHEATON
CONSTRUCTION LTD.
General Contractors
Building Consultants
382-2159

WHY DELAY, ACT NOW. GET ready for fall. Have your gutters cleaned and rewaterproofed, also all types of fences. Built and repaired. Very reasonable. All work guaranteed. 477-4908.

BUILDING CONTRACTOR WANTed to quote price on building private home on level lot in Oak Bay. Plans all ready. A. Doherty, 1210 Garland Blvd. North Vancouver. 987-9821.

SAANICH CONCRETE AND CONTRACTING LTD.
ewer lines, drain lines, stone work. All types of concrete work. 385-0423.

R. G. MASSEY ROOFING AND General Home Improvements, The one stop Shop, for home maintenance and repair. We do it all. For a better job call Bob, 598-6194.

CADO CONSTRUCTION. FOR ALL your home repairs, painting, custom cabinets, rumpus rooms, carports and sundecks. Free estimates. Call Steve, 384-1390.

T. and C. BUILDERS LTD.
General Carpentry
Framing, 385-5293 — 385-8587

FARMER CONSTRUCTION
Design — Renovations
388-5121

TOCANA CONSTRUCTION
385-3933 or 386-8291

Drafting

CONSTRUCTION DRAWINGS, rendering or presentation, any medium. Residential, commercial, or institutional. Own office or yours. N. Palmer. 385-5387 anytime.

HOUSE PLANS AND DRAFTING, evenings 386-0845.

Draperies

DRAPERIES
FABRICS
TRACKS
CUSTOM MADE
AND INSTALLED
Free Estimates
NO OBLIGATION
386-2951
1126 QUADRA

We're Number 'One'
stevens interiors ltd.

Sears
Custom-Made
DRAPERIES
CHARGE IT
Choose from our great fabric selection. Drapes PROFESSIONALLY MADE and INSTALLED IN YOUR HOME.
Phone 388-9111
NO OBLIGATION
Simpsons-Sears Ltd.

36 BUSINESS SERVICES AND DIRECTORY

Draperies

SAVE YOUR DRAPES!
Those shabby drapes can be brought back to life by the COIT experts. The best cleaning service available and that's guaranteed. Phone 477-9529 for free estimate no obligation.

ISLAMORADA DESIGNS
Custom-made draperies, slip covers, furniture recovering, and restoring; your fabric or ours. 656-5896.

Dressmaking

HEATHER'S DRESSMAKING reasonable rates. Satisfaction guaranteed. Phone 598-6905 anytime.

BRIDAL RETAIL AND RENTALS, costumes, formals, 28 Burnside W., 385-1542, Fashion Craft Shop.

ANNA LISA'S DRESSMAKING Alterations, minor repairs, dresses, skirts, blouses. 386-9022.

ANN'S DRESSMAKING AND Alterations, 9-5 only, please. 386-9466.

Drilling and Blasting

JOHN'S DRILLING
$7 per ft., plus casing. Also installs pressure pumps which require motor or impellers. Also submersibles. All work guaranteed. 478-9726.

Drywall

PACIFIC DRYWALL — DRYwall, taping, texturing and spatter coat. Call Frank anytime. 746-6311 Duncan.

TOP QUALITY DRYWALL, boarding, taping, texture, ceiling, and wall spray. Call Bill, 384-3823 or Barry 383-2337.

EMPIRE DRYWALL LTD. Free estimates and complete drywall service. Call Don Edl, 388-9074.

TOP QUALITY DRYWALL, boarding, taping, texture, ceiling, and wall spray, call Bill, 384-3823 or Barry 383-2337.

WILL DRYWALL, TAPE AND texture new home, renovated homes, rumpus rooms. Free estimates. Call 383-2336 anytime.

TEXTURING — DRYWALL, patching and painting. Free estimates. 479-3493, 479-4001.

Electrical Contractors

OLDER HOMES REWIRED — NO down payment. We finance through B.C. Hydro Plan.
EDDY'S ELECTRIC— 385-7666

Gardening

ALLANSON'S CLEAN UP
Will keep up large or small places, including weeding, grass cutting, power edging, or what have you. Also pruning and hauling away rubbish. Free estimates. 386-9022.

GARDENERS, EXPERIENCED gardeners now available in greater Victoria at inexpensive rates. Call between 6 and 8 p.m. 385-1575, ask for George or Glen.

MAINTENANCE DIVISION
Of Barker Landscaping Ltd. Quality garden care, aerating, power raking, fertilizing, pruning, weed control. 382-8323.

COMPLET GARDEN SERVICE, pruning, spraying, hosticulture, Free estimates. Joseph Deklic 386-0754.

BEAUTIFUL GARDENS
,andscaping, garden maintenance, new lawns, basement clean ups. 384-9972.

VAN HUET GARDEN MAINTEnance, Aerating, Lawn Care, Cleanup, Pruning, etc. Commercial and residential maintenance. 383-8560.

STUMPS REMOVED FROM your lawn, $1.25 per inch diameter. Greenleaves Tree Services, 386-1611, 479-8525.

GARDENING, TREES AND shrubs pruned, hedges trimmed. 383-8363.

GARDENING HOURLY HALFday and daily. Certified. 383-4260.

Hauling

2 DUMP TRUCKS, 6 YARDS each, a front loader for small hauling. Call anytime, 383-7461.

Janitor Service

INDUSTRIAL DUST MOP RENtals. Weekly, monthly and yearly contracts. 652-2087.

Landscaping

VIC'S LANDSCAPING LTD.
383-7461
All phases of landscaping, designing; consulting. 100 per cent quality and workmanship guaranteed.

BARKER LANDSCAPING
Lawn and shrub specialists. Professional stone masonry for walls, steps, patios, fireplaces, etc. Free estimates. Terms. 382-8323.

SPRINGFIELD LANDSCAPING
Design and installation, residential and commercial, California and B.C. trained, free estimates. 386-8116.

GARDEN CITY LANDSCAPING. A-1 phases of stone work and landscaping work, expertly done, reasonable prices. Free estimates. 598-2022 or 385-4686.

ED'S TRACTOR SERVICE. ROtovating, levelling, post holes, brush cut, etc. 479-2204.

LANDSCAPING, AND GARDEN clean up, rotovating, powerful hand machine, 384-4266.

TONY'S STONE WORK AND landscaping, reasonable rates, call anytime, 382-3293.

LANDSCAPE AND GARDEN cleanup. 385-1646.

Masonry

R. G. MASSEY MASONRY, CEment work, chimney repairs. Masonry work of all types. Low rates. Free estimates. 598-6194.

HIMNEY, FIREPLACE, STONE, cement, brick, or carpentry work. Guaranteed job, free estimates, reasonable rates. Phone 386-2648.

BRICK AND BLOCK WORK
Fast and efficient at reasonable prices. 383-2501 or 656-5091.

STONEWALLS, FIREPLACE FACings, Tile work, brick and slate. Tony. 386-9457.

D. J. CONSTRUCTION
Brickwork, chimney and fireplaces. 477-6673.

MULTI-COLOUR STONE AND slate fireplaces. House front faces. Sipkes Masonry, 479-7348.

Miscellaneous Service

BILL'S BACKHOE SERVICE
Septic tanks and drainage—478-4473

Moving

FURNITURE AND APPLIANCE moving, general delivery, very reasonable. Econotransfer 382-7506. 382-7506.

EAGLE DELIVERY AND CARTage Moving and Storage. Courteous service, 478-7087.

BISSON'S MOVING, 384-6442
Piano, household and apartment moving.

Painters and Decorators

R. BLANDFORD PAINTING LTD. Interior-exterior, paperhanging and spraying, reasonable rates, free estimates, 478-5368, 478-5002.

LOW COST PAINTING, EXPERIenced painters at inexpensive rates. Call for estimates at 385-1575.

FOR INTERIOR AND EXTERIOR painting and decorating, wall papering, and vinyl. Reasonable rates. Phone 592-0540.

B.M.B. PAINTING AND ROOFing contractors. Residential and commercial. Free estimates. Reasonable rates. 479-4547 or 385-3792.

PAINTING AND DECORATING reasonable rates. Satisfaction guaranteed. Terms. 382-7885, 479-2473.

FOR INTERIOR AND EXTERIOR painting, and paper hanging call Dennis, 592-2025.

RESIDENTIAL PAINTING, INterior-exterior, quality work, also mall jobs, wallipapering. 592-6641, 598-3430.

RESIDENTIAL PAINTING, INterior-exterior, quality work. Estimates. 592-6641, 598-3430.

INTERIOR AND EXTERIOR home painting. Call Charlie, 479-6763.

SPEEDY'S PAINTING
Interiors, exteriors, reasonable rates. 477-1636 anytime.

INTERIOR-EXTERIOR. AVAILable anytime. Neat jobs. Phone before 2 p.m., 478-1647, Terry.

R.H.S.
Painting and decorating. Estimates. 656-1016.

EXPERIENCED PAINTER REquires sub contract. 592-2619.

36 BUSINESS SERVICES AND DIRECTORY

Painters and Decorators

VICTORIA
PAINTING
AND SUNDECK
COATING
Brush or Spray Painting, interior, exterior, commercial, residential, painting and wallpapering, Hyplon and Neoprene Sundeck coating. New and repair. Terms of work guaranteed. 385-5590. 24 hour service.

ISLAND
DECORATORS
Painters Paperhangers
Spray Painters
Plaster Repairs
Convenient Time Payments
383-9059 Eves. 382-1479

CLARK AND PATTISON
PAINTING CONTRACTORS
LTD.
Brush or spray. Paperhangers. Texture and vinyl work. Will do all or part of any job. Paint store, BAPCO, GENERAL and PRATT AND LAMBERT paints, and rentals of all painters' equipment. Terms if desired. Phone 384-0443. 760 Bay St.

BROTHERS PAINTING
AND DECORATING
Free appraisals, color consultant. All types of painting. All types of repairs. Commercial, farm, residential. Lowest rates. Terms. Work guaranteed. 383-8112.

DOWSON PAINTING
CONTRACTOR 385-6042
Residential, commercial, free appraisals, color consultant, low rates, work guaranteed.

NORTH WEST
DECORATORS
Painting and paperhanging. Plaster repairs, gyproc filling. Office 388-7231 Res. 592-1804

NO JOB TOO SMALL FOR FOUR Seasons painting and decorating, interior and exterior, and small repairs, phone 388-4660 for free estimates.

INTERIOR—EXTERIOR
Special low rates. For clean job. Self-employed. Phone Douglas at 477-5207.

Plasterers

STUCCOING, PLASTERING
Alterations. Reasonable. 479-4779.

Plumbing and Heating

ALL TYPES OF PLUMBING, for fast service call 478-6989.

Roofing and Siding

B.M.B. PAINTING AND ROOFing Contractors. Residential and commercial. Free estimates. Reasonable rates. 479-4547 or 385-3792.

PARKER JOHNSTON LTD.
1855 BLANSHARD, 382-9181
"Roofing Victoria Since 1935"

R. G. MASSEY ROOFING AND General Home Improvement. For a better job call Bob, 598-6194.

Sewers

SEWERS AND STORM DRAINS Installed. Medallion Construction, 479-3206, 479-4500.

JOSE SEWER CONNECTIONS, all guaranteed. Free estimates. Reasonable 598-4467, 384-3047.

PEDERSEN EXCAVATING, free sewer estimates. 479-5963.

Tailors

OAK BAY TAILORS
Expert repairs for ladies or gents. 1826 Oak Bay Ave. 598-4131

BRITISH CUSTOM TAILORS
1311 Blanshard 383-2632

Tree Service

CEDARDALE TREE SERVICE
A complete scietnific service. Large shade trees and ornamentals. TREE REMOVALS.
Chas. Cowie (Rep.) 385-9931

GREENLEAVES TREE
SERVICES
Stump removal, topping, pruning. Trees moved, landscape design. "The Problem Solvers."
386-1611 Call us 479-8525

DAVIES BROS. TREE SERVICE
Over 20 years experience in dangerous trees this includes topping, limbing and falling. 642-3057.

Upholstery

GRUBBY FURNITURE?
Why put up with your couch and chairs looking so grimy. Coit can bring them back to life with their world famous upholstery cleaning. Call Coit 477-9529 for free estimate — no obligation.

DANISH UPHOLSTERY
Phone 652-1591 Anytime
FREE
Estimates — Delivery — Pickups

38 TRAVEL

REDWING

"THE BETTER BUS TOUR"
WHY THE REDWING IS BETTER
—Biggest value for your holiday dollar$$$$ — Best four packages and options
—Specially trained tour guides both on and off the road putting your comfort first.
—Finest accommodations, clean, comfortable, conveniently located, mostly pool-equipped.

RENO
EVERY Saturday from $99.00. Every Saturday VIRGINIA CITY, LAKE TAHOE
BONUS PACKAGES for gambling, dining, complimentary beverages.
DISNEYLAND from $172.50
—Universal Studios, San Diego Zoo, Knott's Berry Farm. Numerous options. 10-day Super Holiday.
WORLD's FAIR—EXPO '74 from $70.00
—Every Sunday through September. Surprise package with 2-day free admission to Fair. Great little 4-day escape.
SAN FRANCISCO from $130.00
—San Francisco's Golden Gate Bridge, Chinatown, Fisherman's Wharf, Big Sur, Carmel, Monterey. 8-day memory maker.
LAS VEGAS from $157.50
—Hoover Dam, Valley of Fire State Park, Death Valley.
—Death Valley, Hoover Dam, Valley of Fire State Park, Reno. 9-day extravaganza.

Redwing Travel Ltd.
645 Fort St.,
(Yarrow Bldg.)
Suite 545
Victoria, B.C.
383-5311 382-5194

Xmas Charter
TO LONDON
DEC. 19 — JAN. 6
$345 RETURN
BUDGET TRAVEL
384-7121

ADVENTURE VACATIONS
CAMPING EXPEDITIONS
Mini-Bus leaving Sept. 15 Mexico, Guatemala to Panama. Phone Panaventure, 112-228-9761 or write Box 4795, Vancouver V6B 4A4.

38 TRAVEL

Locally Owned
TRAVELLERS
INTERNATIONAL
TOURS LTD.
ASK THE REST
WHO GIVES THE BEST
—in Accommodations
—friendly hostesses
—value for your $
RENO every week
—Las Vegas
—San Francisco
California tour
Disneyland
Hawaii
And our B.C.
Beautiful Day Tours
Phone
386-2431
For booking—itinerary

REDWING
to
RENO
every Saturday
LAS VEGAS from $157.50
more fun-filled package holidays
• 383-5311
382-5194

39 PERSONALS

IS THERE A HAPPY WIDOW IN or out of Victoria who could use a good man around the house. I recently arrived and like it out here. I'm a widower, 66 years, 6', 190 lbs., non-smoker, love outdoors, fishing, etc. Will answer all letters. Please give phone number. Victoria Press Box 381.

BUSINESSMAN, RETIRING, coming to Victoria soon, 5'10", 160 lbs., pleasant appearance, does not drink or smoke, very considerate and affectionate. Would like to meet lady around 60s for more out of life. Please reply to Victoria Press Box 383.

PROFESSIONAL MAN, 35, WITH means, would like to meet young intelligent good-looking vivacious lady for a lasting relationship. Write to Victoria Press Box 369 giving phone number. Strict confidence guaranteed. All replies answered.

RESP. WIDOW, HAPPY OUT doors person, travelled, enjoys camping, fishing, swimming, golfing, dancing, reading and good conversation. Widower with same interests between age of late fifties and early sixties for companionship. Victoria Press Box 313.

ATTRACTIVE YOUNG ADULT male seeks attractive female for companionship during summer holidays. May travel to California or Interior. Age no barrier. Description and interests requested. Reply in own handwriting to Victoria Press, Box 386.

WANTED: WOMAN TRAVELLING companion to Toronto and back. Willing to share driving — expenses. Leaving Victoria Sept. 2, approx. References exchanged. Phone 385-3006 after 6 p.m.

BLACK MALE, LIKE TO MEET female for friendship, age, race, religion unimportant. Write 2424 1st Ave., Box 667, Seattle 98121, U.S.A.

THE PEN MATE CLUB
An excellent way to find a friend or a mate.
BOX 2308, CALGARY, ALBERTA

BACHELOR EARLY 30'S WISHES to meet girl, object companionship and matrimony. Victoria Press Box 342.

ORIGINAL POETRY WANTED. Submit for prompt decision to: Poets of Canada Anthologies, P.O. Box 3393, Ottawa.

ALCOHOLICS ANONYMOUS
Drinking problem? Want to quit? Phone 383-0415; P.O. Box 1.

CHRISTIAN COUNSELLING. IF you need help, we can help you! 383-3815.

PREGNANT AND DISTRESSED? Birthright can help you. 384-1431.

40 BUSINESS PERSONALS

Alpha Marriage Bureau
If you are selective in your choice of friends, sincerely marriage-minded and 20-75, contact B.C.'s longest established introduction bureau. We would very much like some of our clients to meet you.
P.O. Box 2718, Vancouver 3, B.C.

KEEP YOUR MEMORIES ALIVE with professional wedding photography. They will last Forever and Ever and Ever Ev . . . Royal Oak Studio (Royal Oak Shopping Centre) 479-8422.

SEPTEMBER'S BEAUTIFUL TO cruise Gulf Islands aboard skippered character ketch. Total cost for 4-5 persons, $450 per week. Supply own food. 743-5507

CY THE MODERN CLUB FOR swinging couples and singles in Western Canada since 69. Free details and sample ads. CY Club, P.O. Box 8703, Vancouver 1, B.C.

LONELY? LET ME HELP YOU find a compatible companion for a happier fuller life. Confidential. Write Emily Quest, P.O. Box 5220 Victoria.

DIVORCES AND INCORPOrations. Proven Self methods. R. W. Gave Services, 414-1298, W. 10 Ave., Vancouver, B.C. Phone 738-1731.

300 GUMMED NAME AND address labels $2.50. Popular Press 1411 Store St., Victoria. Please send payment with order. "Try 'em you'll lick 'em!"

PERSONALIZED HAIRSTYLES for men and boy's. Body perms, colouring, hair replacement. For appointment, phone 384-4622.

DO YOU HAVE A WILL?
Does your spouse have a Will? Draw your Will up at Norfolk Trust, 1004 Blanshard St., 384-9012.

VICTORIA HYPNOSIS CENTRE
Consultants, certified by International Society for Professional Hypnosis. 645 Fort. 388-9722.

PERSONALLY ARRANGED FInancial affairs — no obligation for my counselling. Reply Victoria Press Box 317.

HAVE YOUR HOROSCOPE PERsonally done, accurate, confidential. Call Rosheen 383-0405.

VICTORIA ESCORT SERVICE; male and female escorts for any occasion, rob, 382-6405.

ASTROLOGER CARLO
383-1702

42 EDUCATION

OPENING IN DAY CARE centre for September. Government subsidy available. Services Central Saanich, Elk and Beaver Lake, Cordova Bay and Royal Oak areas. Call 658-8613 or 479-7260.

NORTHWEST COAST INSTITUTE OF THE ARTS
Pottery, weaving, literature, Art History, instructors needed. Part time day and evenings. 506 Fort St., 382-4843.

KINDERGARTEN 4 AND 5 YEAR olds, daily 9-11:30. Qualified teacher; Fee $20 monthly. Metropolitan Church Kindergarten Quadra at Pandora. Phone 592-1937 or 382-8184.

TUTORING — PROFESSIONAL help by experienced teacher. French, Math, new and old method. 598-2331.

SPACE AVAILABLE. HOBBIT Hole Nursery School. 3 and 4 year olds. Burnside-Helmcken. 598-8367, 478-5223.

LITTLE ROBIN PLAY SCHOOL Starting Sept. 4, children 3-5, 2, 3, or 5 sessions a week. Lake Hill-Cedar Hill X-Roads area. 479-6737

INDEPENDANT DAY SCHOOL, girls and boys. Small classes. Grades 1-6. St. Paul's School, 386-2571.

OPENINGS AT FOREST GLEN Kindergarten and Playschool, 5370 Lochside Drive, 658 8673.

CONCERNED PARENTS, ST. JOseph's School, grades 1-7, 4 and 5 year-old Kindergarten, 386-1623.

WANTED — TUTOR TO TEACH mathematics Grade 9, 656-2489, 598-5121, local 256.

60 FUEL

DAVIES BROS. FUEL
Alderwood, green or seasoned, $25.000 per pickup load, delivered. 642-3057.

FIREWOOD FOR SALE, $25; pick-up truckload, delivered. Soft square. Can deliver. 478-2401.

60 FUEL

FIR PRESTO LOGS
60, $8; 120, $15; 240, $29; 480, $56.
McGowan Fuel 382-6034

MIXED WOOD, SLABS AND blocks, 2½ cords, $13.95. Ideal Fuel Company — 382-4622.

63 TIMBER

TIMBER WANTED, STANDING or felled, top prices paid. 388-5704.

65 BUILDING SUPPLIES

Cubbon on Cook
Lumber and Building Supplies

| Size | PCS. | 6 ft. | 8

77 MOTORCYCLES

TRADE-INS

ROAD

1973 Norton 850 cc	$1695
1973 Triumph 750 cc	$1395
1973 Yamaha 750 cc	$1495
1972 Yamaha 650 cc	$1095
1971 BSA 650 cc	$995
1967 Triumph 650 cc	$895
1972 Suzuki 500 cc	$995
1973 Suzuki 500 cc	$1195
1973 Suzuki 380 cc	$1195
1073 Yamaha 350 cc	$1095
1971 Kawasaki 350 cc	$495
1973 Yamaha 200 cc	$795
1972 Yamaha 125 cc	$595

TRAIL

1970 Yamaha 360 cc	$695
1973 Yamaha 250 cc	$895
1973 Yamaha 250 cc m.x.	$695
1972 Suzuki 185 cc	$695
1973 Yamaha 175 cc	$825
1973 Kawasaki 175 cc	$695
1974 Honda 125 cc C.R.	$965
1974 Honda 125 cc C.R.	$750
1974 Yamaha 125 cc Y.Z.	$950
1973 YYamaha 125 cc M.X.	$645
1973 Yamaha 125 cc M.X.	$595
1974 Yamaha 80 cc	$450

TRADES — TERMS

MULLINS MARINE SALES LTD.

925 Yates St. 382-1928

Dealer No. 7968

"OPENING SPECIALS"

FOR SATURDAY, AUG. 17 ONLY

ENGLISH STADIUM HELMETS
Reg. $18.95 Special $9.95

SISSY BARS
Reg. $17.95 Special $9.95

PLASTIC FRONT FENDERS
Reg. $5.95 Special $3.95

PLASTIC REAR FENDERS
Reg. $7.95 Special $4.95

PEANUT GAS TANKS
Reg. $24.95 Special $12.95

HI-RISE HANDLE BARS
Reg. $14.95 Special $8.95

PLASTIC LEVER SETS
Reg. $4.95 Special $2.95

750 HONDA COVER KITS
Reg. $29.95 Special $19.95

LIMITED QUANTITIES

AT COLWOOD HONDA

2781 Millstream Rd. 478-8831

NOBODY UNDERSELLS WORLD OF PLEASURE

B-R-A-N-D N-E-W 1974 H-O-N-D-A-S

24 HR. SAVINGS 24 HR.

74 HONDA CB125
Reg. $849 24 Hr. $749

74 HONDA XL80
Reg. $649 24 Hr. $599

74 HONDA MT125
Reg. $939 24 Hr. $869

74 HONDA CB550
Reg. $2259 24 Hr. $2099

TRADES WELCOME
EASY INSTANT CREDIT
First Paym't in Oct.
on approved credit
NO MONEY DOWN

WORLD PLEASURE

Pearson's World of Pleasure Ltd.
Dealer No. 1516
386-8424 3388 Douglas 382-2222
Next to Red Lion Inn
9 to 9 — Sats. till 5

It's ELECTRIC

THE CHARGER

—NO pollution
—NO noise
—NO gears
—NO gas
—NO oil

Exclusive to

BRIAN HOLLEY MOTORS LTD.

3319 Douglas 384-1161

Dealer Lic. D6318

ALL HONDA
Models Available
—NEW PRICES—
See us Before
You Buy

BROOKLANDS MOTORCYCLES

937 Fort D7595 383-5926

CASH

Our motorcycle selection is much too low. We need a number of "good" bikes, all makes and models — right now. D. 1516
WORLD OF PLEASURE 386-8424

$1225 TX 500

Yamaha, low mileage, extras, excellent condition, must sell. 382-2355.

FULLY CHOPPED HARLEY DAvidson, first place 1974 speed sport show, must sell...reasonable offer accepted. 385-3598, 592-6168 evenings.

HONDA MOTORSPORT 250 WITH 3,300 miles $795 or take pickup, van or farm tractor in trade. D-5578.

VICTORIA JEEP
HILLSIDE at ROCK BAY

FULLY CHOPPED 1973 HONDA 750. Speed and sport show winner, 1974. Must sell. Offers to $3500. 382-4027 or 386-8424.

NEW 1973 YAMAHA 360 ENduro, used only 2 weeks, 200 miles on bike, balance of 6000 miles—6 month warranty. 652-3376.

1972 750 HONDA, EXCELLENT condition. See Ron, 3821 Cadboro Bay Road, before 6 a.m. and after 8:30 p.m. Offers.

FREDERICK MOTORS
SUZUKI—BMW—URAL
616 Queens 383-0823
D.L. 7090

MUST SELL: 1973 HONDA SL100, immaculate condition with 180 easy miles, sacrifice at $525. Weekdays after 6, 658-5458.

1972 TRIUMPH DAYTONA 500, semi-chopped, mint, must sell. $1150, or best offer. Ron, 388-5283. Must be seen.

1974 KAWASAKI 90, ROAD AND trail, licensed, properly maintained, no work required, ready to go. $445. 477-6479.

1972 KAWASAKI 250, 1300 MILES. Immaculate. First offer over $500 or take scuba gear as part trade. 477-6075.

1972 YAMAHA 650, 10,000 MILES. Like new. Many extras. Asking $1300. Call at 1317 Cook St. near Yates.

1970 YAMAHA 100CC TWIN street, good condition, great for student, $300 or offers. 384-8549 after 5:00 or weekend.

'71 HONDA SL 125 FOR OFFroad use, knobby tires, front and rear $500 or nearest offer. 477-5329.

72 HONDA CB175, ELECTRIC start, 4,000 miles, excellent condition, $650, 478-4278.

1973 YAMAHA 175 ENDURO, 2,000 miles. 21" front wheel. $825. 478-2649.

1972 KAWASAKI 90, PURCHASED new in 1973, excellent condition, $300. Call 388-7286 after 6.

1970 YAMAHA 250 TWIN, GOOD condition. Low mileage, many new parts. $375. 592-2957.

1971 175 HONDA TRAIL, VERY good condition. $375. 479-5098 after 4:30.

1971 650 BSA, VERY GOOD shape, low mileage, needs minor wiring work. 384-7743.

305 BIG BEAR, REBUILT. Phone 385-3764 and offers.

FULLY CHOPPED, ALL NEW '68 BSA, offers, phone 642-3753 between 5 and 7.

IMMACULATE XL 250 HONDA. 3000 careful miles. Offers. 592-6002.

77 MOTORCYCLES

FREE BIKE!
Buy the helmet and receive absolutely free 1972 Suzuki TS 250 Trail. Like new. Asking $650 for helmet, 477-4860, or drop in at 3671 Crestview Rd.

72 HUSQVARNA 360 ENDURO 8 speed, 570 original miles, $900 or best offer. 477-6296.

1970 BMW 750
652-3057

'71 HONDA 350, 7,500 MILES, $650. 479-2858.

'73 YAMAHA 360 ENDURO, AS new, $1000. 592-0884.

1971 SUZUKI 90CC TRAIL, 8-speed. Asking $375. 479-1142.

HODAKA WOMBAT 125CC, 850 miles, well cared for 386-3761.

MUST SELL 1972 650 YAMAHA IN good condition, $1000, call 384-9282.

1973 HONDA 500—4, 4700 MILES. Asking $1500. 642-3672.

'69 HONDA 450. MINOR REPAIRS needed, best offer, 478-8205.

HONDA 350, 1971, BEST OFFER. 656-1987 after 6 p.m.

1967 YAMAHA 100 TWIN. 478-7733.

HONDA 750, 14,500 MILES, NICE looking, good condition. 383-5550.

'72 NORTON 750 COMBAT. 5,000 miles, excellent shape. 386-7385.

1971 HONDA CB 350, EXcellent condition. 478-8979.

78 BICYCLES

Robinson's
For
BICYCLES

Trades, Accessories, Repairs.

1307 Broad 385-3429

Russ Hay
On Government

Between Bay and Hillside
384-4722
The Leading Bike Shop

10-SPEED CLEARANCE
SAVE — SAVE — SAVE
ON
Better quality French, Italian, Japanese and English 10-speeds at greatly reduced prices.
MULLINS MARINE SALES LTD.
382-1928 925 Yates St. 382-4515

GORDON'S SPORTING GOODS

1030 Hillside 382-5815

TRY D. G. AUTO AND CYCLE for the bicycle you've been looking for. 10-Speeds from $84.95. 3244 Douglas. 382-4012.

BOYS 1-SPEED BICYCLE WITH carrier, light, mirror, new tires, and tubes $40. Girls bike with carrier $30 or offers. 383-0187.

3-SPEED HIGH RISE BICYCLE, 20" wheels, good condition. 656-4835.

3-SPEED FOLDING BICYCLES. Man's, woman's, $100 each. No. 1-401 Chester.

GIRL'S BICYCLE, EXCELLENT condition. 386-1094 or 386-9265.

FOUR 10-SPEEDS AND 1 Mustang ranging from $20 to $75. 592-4888.

INTERMEDIATE SIZE BOY'S BIcycle, new tires, good condition. $35. 598-7549.

WOMEN'S 26" 3-SPEED BICYcle, $25. Monday-Friday, 9-6. 383-9333.

GIRLS STANDARD BIKE, HIGgins make, medium size, good condition, $20, 652-3241.

GIRL'S STANDARD CCM BICYcle, excellent condition, $30. 477-8080.

BOY'S MUSTANG BIKE, HIG condition. 382-4957.

MUSTANG BOY'S 20" BIKE, $20. 598-4803.

WANTED: 3-SPEED MUSTANG for 10-year-old boy. 479-7400.

GOOD CLEAN 21" BOYS TEN speed, $59. 477-6598.

MEN'S 10-SPEED MONASHEE deluxe, $80, 478-3050.

80 BOATS and MARINE

VAN ISLE MARINA

SEA-GOING SAIL

37' DEEP-SEA KETCH, diesel aux., auto. pilot, phone, sounder, oil stove, cabin fireplace and much more. Priced low to sell. $30,000.

32' SLOOP, 4 sails, inboard $15,500

40' MONK, Cmd. Br., AM and CB phones, auto. pilot, oil and propane stoves, sleep 6. $55,000

36' Chris, T.S., boathouse $30,000

32' Chris 'Seaskiff' T.S. $21,500

28' Trojan, Cmd. Br. $20,000

30' Cmd. Br. cruiser $20,000

34' Live-aboard $22,500

70' Tug, converted $49,500

50' Diesel Displacement $45,000

21' Sport fisher $ 3,850

20' Fiberglas I-O $ 4,750

To see these and more good used boats please contact Geoff Simpson or Don Omlid at the Marina.

VAN ISLE MARINA Co. Ltd.
Tsehum Harbour Box 2130
656-1138 SIDNEY, B.C.

THIS BOAT MUST BE SOLD

28' cabin cruiser, V-8 Chrysler marine gas motor, flying bridge, dual controls, radio, stove, fridge etc., sleeps 6. $13,000 or any reasonable offer considered. Also 24' fibreglass hull, $1,000. Phone Duncan 746-5962.

26' T-BIRD RACING SPECS. 3 years old, completely refurbished with mahogany decks, cabin and throughout. F-G over wood. New sails and mast. Must be seen, $6,500. Write Brian Davies, R.R.1, Martendale Rd., Parksville, B.C.

21' NORTH WEST SAILBOAT, trailerable, sails, sail cover, galley, dinette, 9.8 h.p. motor, sleeps 5. Can be seen at Government Wharf, Fulford Harbour. Phone 112-653-4287.

9'3" AVON INFLATABLE BOAT and accessories also 1974 Johnson 4 H.P. outboard motor and tank. Will sell motor separately. Apply Victoria Motor Court Campsite No. 2.

1974 K AND C THERMOGLASS, 22', head, stove, fridge, sink, dinette, enclosed cabin. Sleeps 4. 225 O.M.C., sounder, radio phone, compass, anchor, full floatation, $12,000. 656-1315 after 5:30 p.m.

19' FIBERFORM, CONTINENTAL hard top, used two weeks, only 15 hours on V-8, I.O. with 3500 lb. E.Z. load trailer. Cost new $9600, sacrifice for $7200. 385-5335, evenings.

MOVING, MUST SELL: 348 PONtiac inboard, V-drive, water-cooled exhaust, excellent condition, heavy trailer included. Best offer. Phone 382-4652 After 3 p.m., 743-2044.

9½ FT. PLYWOOD BOAT, AIR cooled, Lauson motor, combination boat and utility trailer, new tires, spare wheel and tire, lights. All in good condition. 385-9960.

1973—17' HOURSTON GLAScraft, hardtop, 50 h.p. Merc motor, trailer, Roadrunner, rod holders, paddles etc. $3000 firm, 652-3032.

19 FT. BRANDLEMYRE CRUISer, twin Johnson 40's, head, dingy, many extras, $2,100 or best offer. 383-6611.

HAIDA 26

Flush deck sloop, race-cruise equipped. Hood sails. Top condition. 592-4148.

OFFERS FOR 15' FIBERGLASS one man kayak. Was only one hour in the water. New $225. 592-2906.

12' THORNES ALUMINUM BOAT with 1970 9.8 Mercury motor, paddles, life jackets and 50' rope included. $550 cash. 479-1518.

18' GLASSPLY AND MERCURY 40 h.p. fully equipped. Excellent fishing boat. Must sell. Offers over $500. 477-1496.

16' CABIN BOAT, 50 H.P. E-S Evinrude, with trailer, $750, firm, 642-5161.

1971 20 H.P. MERCURY, 1967 40 h.p. Johnson, excellent condition, 477-5101.

TILT BOOM TRAILER WITH small wheels, 600 lb. capacity. 382-2826.

16' SHARPIE SAIL BOAT, NEW sails, excellent condition, stainless steel rigging etc. $600. 652-2812.

CUSTOM-MADE BOAT TRAILER, 1500 lb. $250.00. 656-4862.

80 BOATS and MARINE

Last Chance

THIS IS YOUR LAST CHANCE TO SAVE HUNDREDS OF $$$ ON THESE FEW REMAINING SANGSTER BOATS.

SANGSTER 18'
Texada $5995

SANGSTER 18'
Zeta $6995

SANGSTER 19'
Saturn
Hardtop with Canvass back
$7250

SANGSTER 20'
Cuddy Cabin
Hardtop, sleeps 5, Marine head, canvas back, bow rails
$8995

WHEN THESE BOATS ARE GONE, ALL FACTORY REPLACEMENTS WILL BE 10% HIGHER IN COST.

GARDEN CITY BOATLAND

642 BURNSIDE EAST

388-5561

HORWOOD MARINE

Clear The Deck Sale

17.5' GLAS PLY ski boat, 165 Merc Cruiser, walk thru windshield, convertible top and tonneau, gold metal flake.

SALE $5995

WE NEED TRADES

SEVERAL GOOD USED UNITS IN STOCK!!

Boats — Cars — Campers

385-1451

823 Pandora

30' CARVEL CRUISER

HULOHA

Registerd tonnage 10.94 Twin 1973 Chrysler 440 cu. in engines with a combined total of 660 H.P. Capable of 35 knots plus. Complete galley and toilet facilities. With aluminum boat house $21,600. Phone after five or weekends. 478-4097.

LIVE ABOARD
CRUISING HOUSEBOAT
$15,900

ALSO

CAL 20	$4,900
NEWPORT 20	$7,500
16' DAYSAILER	$ 450

656-5591

19' REINELL, TRAILER, AND BOAT HOUSE. 656-4046

INFLATABLE BOAT. HEAVY duty, with outboard bracket, wooden floor, metal oars, pump. Price $150. (Optional: 3 h.p., almost new Johnson outboard, $200 extra) Compass (with light) $25. Rodholders, lifejackets, fire extinguisher, blowtorch, 1 burner cooman, etc., 384-0581, John Bishop Ltd., Res. 656-2308.

BRITISH SEAGULL OUTBOARDS
Sales—Service—Parts
All models now in stock.
VIC. LAWNMOWER HOSPITAL
834 Johnson 386-8338

EASY-LOADER BOAT TRAILER, double tandem 4500 lbs. Will carry a 24' boat. Used only once. New $2,500, yours for $2,000. Call Joe 748-8412 Cowichan Bay.

ATKIN 23' DIESEL MOTOR SAILed, Lug Sail, plywood hull, head, galley, sleeps 3, good condition, must sell, offers to $4000. Campbell River, 287-9460.

23' HOURSTON GLASCRAFT 240 h.p. Chrysler inboard-outboard Daniels radio-telephone. Fridge. Stove, 10 h.p. Seagull. Other extras $9700. 598-7501.

1973 21' COMMAND BRIDGE Reinell, gold, boat house kept, 200 hours, Bennett trim tabs, CB radio, Mercathode unit and many extras. Phone 388-6228 or 592-3362.

'72 15½' HOURSTON GLAScraft, 65 Johnson, full camper top, power tilt extras. 15 Conard St. after 5 p.m.

12'6" MOLDED BIRCH, "DREAMboat" entire hull newly fibreglassed also with 18 h.p. Johnson and trailer, $695. 386-3641.

VANCOUVER ISLAND REPREsentatives for Corogade Scampi and Islander Yachts. Duncan 746-5721.

32' CAT KETCH SHAPPEL DEsigned sharpie. Phone 743-2165, evenings, 478-8343 days.

15 H.P. EVINRUDE WITH TANK, 14' aluminum boat with trailer. $1,000. 385-4806.

16' SPRINGBOK, HEAVY ALUMInum boat, 40-hp Mercury and trailer. $1200 or offers. 656-3563.

8' CARTOP BOAT, OARS, $45. Custom built car top carrier, $15. 478-1888.

14' McCULLOUGH ALUMINUM boat with trailer, motor, and tank, $600. 652-2501.

13'6" BLUE JAY SLOOP, TRAILer and 3-h.p. outboard, $750 or nearest offer. 598-8352.

13½' SEMI V PLYWOOD BOAT. Offers. Also a 5-gallon boat tank, $10. 479-5098 after 4:30.

14' PETERBOROUGH BOAT AND trailer, good condition. $300. 479-2902.

HAIDA 26' FLUSH DECK SLOOP, good inventory, 5 sails, $12500 firm, 477-3906.

WANTED — SEAGULL OUTboard engine, 383-7686.

NEW CAR TOP DINGHY, 7'9"X4', $100. 652-2052.

14' BOAT WITH TRAILER, $175. 652-2068.

JOHNSON 3-H.P. OUTBOARD, $150. 478-9354.

10' ALUMINUM CARTOPPER, $125. 382-1572.

11½' FIBREGLASS BOAT, NEW 5½ h.p. motor, $350. 385-1872.

80 BOATS and MARINE

OAK BAY MARINE

SALES AND SERVICE
1327 Beach
598-3393

SAVE

MID SUMMER PRCES

$11,499

GREW 245 HT, hardtop with camper top, 225 h.p. O.M.C. I-O, the best of Canadian craftsmanship. Depth sounder, compass, fire extinguisher, windshield wiper and more.

$10,800

GREW 215 — 888 h.p. Mercruiser I-O. Camper top, cuddy cabin.

$9800

GREW 206 — 225 h.p. O.M.C. I-O. Camper top.

$2975

15' CAL Glass with 40 H.P. Evinrude L.S., electric, E-Z loader trailer

USED

24' FIBERFORM Cabin Cruiser, sleeps 4, 225 h.p. O.M.C. Depth sounder, compass, trim tabs, anti-fouling paint. $9000

17' LINWOOD with 110 h.p. Volvo I-O and trailer $3995

4' VANGUARD with 25 h.p. Evinrude electric and trailer $1800

ZODIAC

"THE ULTIMATE INFLATABLE" FROM 7' TO 19'

OAK BAY MARINE
Sales and Service
1327 BEACH
598-3393

Dealers for:
GREW, STARCRAFT, CALGLAS
ZODIAC, EVINRUDE, OMC
VOLVO, EZ-LOADER
MARLIN

POWER POWER POWER

17' BOSTON WHALER—Bearcat	$ 3,950
26' NAVY MOTOR CUTTER, converted	$ 6,600
36' SHEPHERD EXPRESS	$35,000
36' MONK, Cummings Diesel	$45,000
40' FLY-BRIDGE, Twinboard	$38,900
70' TUG, Liveaboard, Diesel	$49,500

29' GRENFELL

Here is a real gem in mint condition, very low hours on a 325 HP FWC—V8. Cedar on oak, Teak Decks, Bright and Airy Mahogany Interior. Phone, Sounder, Propane Stove, Dinghy with O-B.
Asking $15,500

25' SWEDISH ALBIN

Tri-cabin deluxe, MD2-B Diesel, very little used, immaculate, loaded and ready to go. One only. Only one. Catch the last of the summer in an ALBIN 25!! First come basis. Just $18,700

SAIL	SALE	SAIL
25'	DANISH FOLKBOAT	$ 8,000
25'	CAL	$10,500
27'	SOLING, race-rigged	$ 4,500
34'	F-G TRIMARAN	$13,500
40'	KETCH, Diesel	$44,000

Phone Don White or Dennis Ashby at:
BOSUN'S MARINA Ltd.
656-5558
10775 MacDonald Pk. Rd.
SIDNEY

CLEARANCE SUMMER

OLIVER ALUMINUM BOATS

14'—62" beam, 23" amid		
Reg. $555	SALE	$468
12'—60" beam 23" amid		
Reg. $485	SALE	$414
12'—53" beam 17" amid		
Reg. $365	SALE	$297
9'—47" beam 17" amid		
Reg. $303	SALE	$260

2-YR. WARRANTY
Made in Canada

MULLINS MARINE SALES LTD.

382-1928 382-4515

925 Yates St.

BOATERS!

See our large assortment of many useful boating items.
FRIDGES, SINKS, ICE BOXES, INSULATION, HOT PLATES, WINDOWS, SPRUCE FRAMING, HEATERS, PANELLING, TOILETS, FIR PLYWOOD, LIGHT FIXTURES, PLASTIC WATER TANKS, WATER PUMPS, TABLE LEGS and many other useful items.

S. J. PEDEN LTD.
2855 Quesnel St.
386-3464

MUST SELL

Excellent Seaworthy boat, heavily constructed, length 30', beam 8'6", newly rebuilt 409 G.M. Gas motor 2½ to 1 reduction in Walter V drive, velvet drive; well appointed, bunks, sink, toilet, propane stove, sounder, radio phone, electric bilge pump, spotlight, 15 knots. Ideal charter, water taxi, og salvage, crab, shrimp fishing or for your pleasure. Asking $8500. 383-2028.

ALL BAY MARINA

2238 Harbour Rd., Sidney
BOATS—MOTORS—TRAILERS
SALES—PARTS—SERVICE
DEALERS FOR: K and C Thermoglass, Campion boats, Lund boats, Evinrude, OMC Sterndrive, Ez-loader and Roadrunner trailers.

CLASSIC 40' DIESEL-POWERED offshore cruising ketch for sale by charter sailboat company. Will consider trades on boats or revenue property. All reasonable offers considered.
BOSUN'S MARINA LTD.
656-5558

CAL 29

Moccasin II, six miller sails, custom interior. For complete list of equipment and further information, phone Mike Stone at 746-6161 or 746-7023 Duncan.

36' COMMAND BRIDGE, DUAL control sports cruiser. New Mercu-y inboards, fast, safe, and seaworthy. Asking $32,500. All offers and trades considered. 385-7835, 656-6130 or 477-2104.

24-FT. CRUISER, WAS ASKING $5,500, now asking $4,900, depth indicator, propane, 110 Volvo Penta, and much more. Must be sold. 642-3896 or 642-3584.

28' COMMAND BRIDGE, DUAL steering, sleeps 6, CB radio, 327 Chev inboard-outboard, built in 1969, $14,900. 652-1831.

17' FIBREGLASS HARDTOP, sleeper seats, canvas cover, sounder, AM radio, 120 Merc cruiser and trailer, $4500. 382-6828.

CATAMARAN SPORT OR FISHing boat, with 2 motors. Parksville 248-5395.

WANTED. 40-50 H.P. JOHNSON r Evinrude, good condition, reasonable. 478-7402.

21' CABIN, GLASS OVER WOOD, head, sink, dinette, stereo, gurdie, 75 and 9 h.p. $2,300. 382-5005.

7½ H.P. ELGIN OUTBOARD, running, $75 or best offer, 383-8875.

FOR SALE: WEST COAST Troller, fully equipped. 726-7075.

80 BOATS and MARINE

ON DISPLAY

GRAND BANKS 36
Aft Cabin Diesel Cruiser
LUHRS 320
Beam 12' 6", twin Chrysler 225 h.p.
LUHRS 280
Beam 11' 4", twin Waukesha 155 h.p.
RANGER 26
Cruising Racing Sloop
RANGER 23
Racing Cruising Sloop

USED SAIL

RANGER 26. New in March. 2 sails, 3 winches DBL lifelines, anchor, chain and 200' line. 9½ aux. Dodger, Marine head. Gold fabric interior with warm, teak finish. Tuned and ready to go. Exceptional value $15,500

21'6" F-G sloop. Ideal cruising boat. Sleeps 4. Head, galley, 5 sails, new 6 h.p. aux. $7085

22' SLOOP. Accommodation for 2. 3 sails dinghy. Well kept $2100

28' CAT. Sleeps 2. 10 h.p. aux. $5500

USED POWER

47' GRENFELL aft cabin custom built diesel cruiser—By app.

28' F-G Flybridge sedan cruiser. Twin 155 Chry. i-o. Oil stove, radio, sounder. Very complete—By app.

29'6" FLYBRIDGE sedan. Double ply hull. 170 h.p. Ford 6. Oil stove, ready for cruising $11,500

31 SEDAN Cruiser. Good clean condition. 85 H.P. Crown $8700

26' SEDAN Planked hull. 40 H.P., Ford. Lots of room $6200

24' FIBREFORM cuddy cabin. Head, galley, trim tabs. 215 Mercruiser $8500

NATIONAL BOAT SALES

2060 White Birch Rd. 656-3966
Sidney, B.C.

MERCURY MARINE

FIBERFORM BELL BOY FAIRLINER

1974 22½ FT. SAN JUAN
165 h.p. Mercruiser, camper cover, complete galley, marine head $9600

Good Selection of USED BOATS From 12 ft. to 18 ft.

WE SERVICE WHAT WE SELL

MERCURY MARINE
SALES AND SERVICE
800 Cloverdale Ave.
385-1457
Open Friday to 9 p.m.
Sat. to 4:30 p.m.

DUNCAN BOATLAND

15' CAL-GLASS 40-H.P. Mercury M.L. camper top, foam flotation. Bow rails. 900-lb. Roadrunner trailer, $2,838

16' CAL-GLASS 50 H.P. Mercury, M.L. camper top, foam flotation. 1,200-lb. Roadrunner trailer $3,388

SEA-RAY
CAL-GLASS
SANGSTER
WINNER
TOLLYCRAFT
FIBREGLASS BOATS

DUNCAN Boatland
6045 Trans Canada Hwy.
Duncan 746-4158

BOATING BOOKS, ON SAILING, CRUISING, DESIGNS

BOSUN'S LOCKER LTD

580 Johnson St. 386-1308

12' PLYWOOD AND FIBREGLASS boat, foredeck, windshield, canopy, controls, swivel drivers seat, Forward and reverse facing passenger seat, floater cushions, rod rests, 10 h.p. Johnson, (Forward and Reverse). 5 gallon tank, tilt boom trailer, spare wheel, need $300 fast. 386-9581 after 6 p.m.

CLEARANCE SALE

Canoes regular price $259 now sale priced $219, similar savings on car toppers, and Kayaks. Fibre-Fab Manufacturing, Trans Canada Highway, Mill Bay. 112-743-5454.

HARBOUR MACHINE LTD.

DIESELS
CHRYSLER NISSAN
FARYMANN
Gas and Diesel engine rebuilding. Shaft and Prop Repairs.
31 Erie St. 383-6555

36' CUSTOM MONK, SPACIOUS tri-cabin cruiser. 70 Crusader motor luxurious comfortable, ideal live aboard. Generously equipped. Priced to sell at $21,900. Offers and trades invited. 383-7835 or 656-6130.

COLUMBIA 26 THREE MONTHS old completely equipped for extended cruising. $14,000 firm. Owner on board Westport Marina B33. 479-6594.

HANDYMAN'S DREAM. 18' SEAgull sailboat with sails and 40 plus Seagul motor. Needs repairs. What offers? 592-2701.

17 FT. SKAGIT DAY FISHER. 972 Bearcat 55 h.p., toilet, gurdy, depth sounder, built-in gas tanks, $2500. 479-7688.

16' PLYWOOD BOAT, 35 H.P. Johnson outboard, 1957 tank and control, $200 or best offer. 1600 Sonria Place.

16' FIREBALL, FULLY equipped fast racing dinghy, perfect condition, $1200, including trailer. Phone 652-3842.

ONAN ELECTRIC PLANT, GAS powered, 7½ k.w., completely overhauled, $3,800. Apply Assistant Manager, Canoe Cove Marina.

15½' CABIN CRUISER WITH trailer, 7' beam, 40 Johnson and 15 Gale two gas tanks, Fiberglass bottom. $1200. 656-2326.

12-FT. FRONTIERSMAN FIBREglass deep hull boat, also 6 h.p. Johnson with gas tank. $425. 479-6237.

VENTURE 222 POP TOP, COMplete; with 3 sails, Johnson 6, trailer, 8' Aquadory. All in excellent condition, $7,500. 477-5186.

19'6" FIBREGLASS SLOOP, fixed keel, head, excellent condition. Phone evenings, 385-4580. Offers.

13' BOAT, 18 H.P. JOHNSON, 1968, and trailer. Complete. Good condition, $850 firm. Phone 477-2365 after 4:30 p.m.

1970 FIBERFORM 24' FLY bridge cabin cruiser, many extras including moorage, $7,600. 478-2115.

15 FT. ALUMINUM CANOE, with car racks, as new. 385-8349 evenings.

26' T BIRD, SALE OR HALF INerest, equipped for cruising 479-4553.

15' FIREBALL, DACRON SAILS, trapese, with trailer. Phone 658-5630.

WANTED: OLD, CHEAP SMALL boat trailer. 477-5329.

LIVE ABOARD 34' TRIMARAN fibreglass, $13,500. 383-1702.

80 BOATS and MARINE

"It's the service that sets us apart"

FACTORY FRESH
Shipments of
—Saratoga Off Shores
—Skagit Off Shores
—Skagit 2250
—Outboards and Inboard Outboards.

AND

BRAND NEW

BAYLINERS

JUST ARRIVED!!

SKAGIT 2250 camper with 165 h.p. OMC sterndrive, complete with galley, fresh water system, head, icebox, 2-burner stove. Stainless steel bow and stern rails. $8795

SKAGIT 2250 Flybridge Express with 165 Mercruiser I.O., full galley with icebox, stainless sink, enclosed head. $8995

USED SPECIALS

73 BAYLINER, a luxurious 18-ft. runabout with room for the entire family. Deep, plush poly-carpet, tempered safety glass windshield complete with 120 h.p. OMC I.O. and power trim. $4995

73 18½' FIBREFORM, 165 h.p. Mercruiser sterndrive with power trim and trim tabs, 2800 lb. Caulkins trailer (power winch). Immaculate condition. Offers

16-ft. PLYWOOD (FIBREGLASS RUNABOUT) very solid built unit complete with trailer. 55 h.p. Bearcat all tuned and ready to go $1795

100 PER CENT BANK FINANCING
On Approved Credit

GIBSON Powercraft

CENTRE LTD.
2520 Gov't (near Bay St.)
382-8291

PRIVATE SALE

M.S. VALANDI, 32 ft. twin 85 h.p. Perkins, 200 hours each engine. 6 berth. Aft cabin. Two heads, shower hot water, spacious fridge. 12 volt and 110 volt shore power. Owner selling for health reasons. Everything on the ship. China, cutlery, cooking utensils. Ray-50 VHF, CB radio, sumlog, constavolt charger, depth sounder, fenders, anchor, tow line, parachute flares, life ring. Sony cassette with speakers fore and aft cabins. 6-man Avon Life raft. 8 ft. FG Dinghy (partly rigged for sailing) 100 ft. water hose, 100 ft. heavy duty marine 30 amp 110 volt shore wiring. Bottom done July 74. Surveyed April 74. Consumption average 12 knots, 1.8 gal per hour per engine. Range 385 miles. Max speed 16 knots. Both engines completely serviced in presence of successful buyer (200 hour normal check). Viewing by appointment only. For further details of extensive inventory write Victoria Press, Box 362. Price firm. $52,000.00. (Can Funds). See finance section of this paper.

FOR IMMEDIATE DELIVERY

New Columbia 26 — sailaway price — $10,950
Martin 29 — '74 demo. — many extras — $19,800
Investigate kit prices for substantial savings

SEASIDE RECREATION

Phone Nanaimo 758-9641, 758-5986

BOATERS

PUT YOUR BOAT IN NEW CONDITION
HAVE HER BOTTOM PAINTED
HAVE HER CLEANED AND WAXED.
ALL WORK GUARANTEED.
385-8908

VERY CLEAN 19' BRANDLmayr, fully glassed, trailer and '73 115 h.p. Johnson with low hours. Complete with head, 2 burner stove, sink, compass, depth sounder, automatic bilge pump, tach, speedometer and equipped for CB radio. Nearest offer to $4275. 479-2710.

CLASSIC QUALITY 27' SEMI DISplacement cruiser, cedar and oak hull with inboard engine. Extensive mahogany, Very good condition. Two steering stations. Galley area and stand up head. Full canvas over stern, many extras. $9500 will n ot nearly cover replacement cost. 598-7736.

SEE US FOR SAILBOAT ENGINE Farymann diesel Universal Atomic 4, Vire. Michigan propeller, Marec folding propeller, Eberspaecher heater. Barlow winches. Sidney Propeller and Marine Power Ltd., 656-3421.

26' CHRISCRAFT CAVELLIER, immaculate condition, must be seen, 283 V-8, just rebuilt, radio telephone, sounder, sailing dinghy with mast and sail, every other extra. $11,700. 385-5854.

42' DIESEL AUXILIARY CUTter, completely equipped, ocean cruiser and liveaboard. $42,500. 656-5591.

TRADITIONAL GAS RIGGED top sail sloop, 20', clinker built, good condition, Seagull auxiliary, a steal at $1800. Phone 642-5721 between 6 and 7 p.m.

TOLLYCRAFT 1974, 34 FT. sedan, command bridge, fully equipped. Just broken in for your summer cruising. 385-3441, 658-8774.

HOLIDAY BOATS MARINA

Marine repairs, ways to 60 ft, painting, machine shop work, welding. Lanes Road, Cowichan Bay 748-8732.

VIVACITY 20 RKV FIBREGLASS sloop, 4 sails, outboard motor, many extras. Excellent condition. Phone 246-9102.

18 FT. CABIN CRUISER, 60 horse Johnson, fibreglass on plywood. Sleeps 4, full canvas top, built in 1973. Good family cruiser for $3,500. 382-8035.

15½' ALUMINUM STARCRAFT, sleeper seats, convertible top, 28 h.p. Johnson, remote control, trailer, all licensed, $1395. 478-2379.

26' WOODEN SLOOP, WHEEL steering sink, stove, head, outboard motor, 3 sails $4,000. Duncan 746-6590.

DELUXE TEAK STEERING wheel, 28" diameter with solid sculptured brass hub with 1" square hole, $85. 477-9934.

21' GLASS-PLY CUDDY CABIN. Used 40 hours. 479-4742 after 10 p.m. or all day Saturday.

E-Z LOADER BOAT TRAILER, 1974 model, near new, 15'-16' boat, 2000 pounds gross. $375. 477-2458.

20' INBOARD, SMALL CABIN, fibreglass on wood hull and trailer, $1500. 478-4706.

12' ALUMINUM BOAT, WITH factory built trailer. $375. 385-6960.

"CAL 20," FOUR SAILS, SUPER equipped, 388-7331 or 479-8584.

80 BOATS and MARINE

NOBODY UNDERSELLS WORLD OF PLEASURE

SUMMER CLEARANCE

We have them all, from 900 lb. to 5500 lb. — EZ-LOADER and ROADRUNNER, painted or galvanized, bunk style or roller loader; that's why we can sell for less.

ROADRUNNER
900 lb. ROLLER LOADER
Mfg. Suggests $359
WORLD OF PLEASURE
$299

2800 lb. ROLLER LOADER
Mfg. Suggests $1240
WORLD OF PLEASURE
$975

5000 lb. TANDEM with brakes, galvanized and 2-speed winch.
Mfg. Suggests $2139
WORLD OF PLEASURE—
$1827

EZ-LOADER
17 wt. 1750 with brakes
Mfg. Suggests $636
WORLD OF PLEASURE—
$550

21 wt. 4500 with brakes
Mfg. Suggests $1819
WORLD OF PLEASURE—
$1499

WE WOULD WELCOME YOUR TRADE

EASY INSTANT CREDIT
1st Pay' in October
on approved credit
NO MONEY DOWN

USED — USED
O—U—T—B—O—A—R—D—S

Some run well, some not so well, and a number are in pieces. We consider them mechanics specials, and are to be sold on an "as is" basis.
Sears 5 — Johnson 5½ h.p.
Chrysler 6.6—Evinrude 7½
Viking 15 — Viking 15
Evinrude 35 — Johnson 35
Merc 40 — Merc 65
Chrysler 70 — Chrysler 75
Chrysler 105 — Scott 35
Lots of used parts too!

B—R—A—N—D N—E—W OUTBOARDS
To be sold at cost
Chrysler 12.9 h.p. l.s.
Chrysler 35 h.p. l.s.
Chrysler 35 el. l.s.
Yamaha 9.9 h.p.

WORLD PLEASURE

Next to the Red Lion Inn
382-2222 or 386-8424
9 to 9 — Sats. till 5

ATTENTION HOLIDAYERS AND fishermen. 23' Western Commander, command bridge, twin 155 I.O. Chrysler, trim tabs, tape deck, oil stove, convertible chesterfield, transom gate, shore power, hot and cold water, shower, car heater, live bait tank, 12 volt fridge, electric heater. 383-4357.

30' GARDEN DESI

99 GROCERIES, MEAT AND PRODUCE

FOUR WINDS FRUIT FARM, 759 Haliburton Road. Fresh beets and carrots. Phone 658-8305.

CARROTS FOR SALE 479-7693

100 MISCELLANEOUS FOR SALE

Mel's BARGAINS

GOOD USED BUYS

Portable sewing machine	$ 29.50
30" de luxe range	$125.00
Firescreen	$ 19.50
Day-bed	$119.50
Light oak buffet	$ 75.00
Imitation brick fireplace	$ 35.00

Closed Monday
Across from Warehouse Foods
3400 Quadra 384-3152

BASEMENT SALE SUNDAY, 11 a.m. till 5 p.m., 3780 Saanich Road, corner Brett by Woolco, G.E. automatic washer and dryer, brass bed, kidney shape chintz covered dresser, with matching stool and drapes, $45, assortment table lamps, high chair, baby car seat, stroller, bar tables, old desk $8, brand new golf bag $12, braided rug, toys and other items. Phone 386-0187.

DO YOU REALLY WANT TO SAVE MONEY? New chesterfields, bedroom, dinette suites, chairs, mattresses and box springs, occasional furniture, carpets, etc., all at true basement warehouse prices. Flexible budget terms. Open 9 a.m. to 5:30 p.m. daily. 9 a.m. — 9 p.m. Fridays. Closed Wednesdays. BUY-RITE 704 View (Basement) 385-4744.

BRENTWOOD BARGAIN BARN
BETTER QUALITY USED FURNITURE AND APPLIANCES
Before you buy or sell
Compare our Prices
7115 West Saan. Rd. 652-1711

CHAIN SAWS
SALES—SERVICE—PARTS
New HOMELITE chain saws, 5 models from $124.95
VIC. LAWNMOWER HOSPITAL
834 Johnson Street 386-8338

RUGS LOOK "NEW" IT'S SO easy with RUG-MATE stain removing rug shampoo. Rent electric shampooers for $1.50, 8 hours, plus materials. Also Hero Airless spray units, sales and rentals. Clark and Pattison, 760 Bay St. See our ad under Painters for other supplies.

BARRELS
Tops are on. Can be washed out for water storage or cut for incinerator use. Priced at $3.95 at
McQUADES MARINE SUPPLY
1252 Wharf St. 383-1141
1214 Wharf St. 382-8258

FURNISHINGS IN UPLANDS home. Four seater sofa $250 or offers, easy chair and foot rest 150, Walnut corner desk $35, Mesh crib $35, Junior bed $30, Buggy $10. 592-2949.

FOR SALE: GO-CART, A-1 shape, 49c McCulloch engine, good rubber. Excellent beginners cart for the whole family, $240. Phone 642-3606.

B.C. GREENHOUSE BUILDERS
See our greenhouse displays at the PNE and SAANICHTON FAIR. For information and brochures phone 383-8445 anytime.

MESH PLAYPEN, $12; CHILD'S back carrier, $8; stroller, $5; bike child carrier, $3; crib and mattress, $30; dresser, $35. 478-5338.

SAW SHARPENING
Circular and Handsaws
One Day Service
VIC. LAWNMOWER HOSPITAL
834 Johnson Street 386-8338

GARAGE SALE: TRASH BURNER, desks, chest of drawers, rocker, tape recorder, camp stove, etc. Afternoons and evenings. 1446 Gladstone Ave.

GARAGE SALE, THURSDAY through Sunday. Miscellaneous items, furniture. 844 Orono, 478-4658.

20" GAS STOVE, ADMIRAL heavy duty washer, both almost new, old McLary fridge. 479-3356 after 5 p.m.

AUTOMATIC WASHER, 6 months old, oval braided rug, 9x12, extension ladders, extension cords, miscellaneous garden tools. 382-8597, 385-0651.

14' BOAT WITH TRAILER, $175; box trailer, $40; small antique electric stove, beginner's guitar; stereo stand and miscellaneous items. 652-2068.

19" FLEETWOOD PORTABLE black and white TV, $60; family sized Viking automatic washer $55, two brush floor polisher $12. Phone 384-7271.

EUROPEAN 10 SPEED, NEAR new, $65; Panasonic AM-FM stereo, radio-record player, 2 satellite speakers, $120. after 6 p.m. 656-3415.

REMINGTON ELECTRIC TYPEwriter, 17" carriage, good condition, $125; old Underwood manual typewriter, work well, $35. 383-5621 or 592-1005, after 6.

MAKING WINE? SEE OUR handy new syphons, efficient easy to use, and only $3.95 at Industrial Plastics Ltd., 2105 Douglas.

CHIFFON WEDDING DRESS, with hood, long sleeved and natural waistline. Guipure lace trim. Size 10-11. $50 Phone 386-6814.

GARAGE SALE
Garden tools, electrical plumbing, and carpentry equipment. Many other miscellaneous articles. 658-8385.

50 PIECES OF OLD CARNIVAL glass, $1000. 4 nice pickle canisters, complete, re-silvered. 642-3086.

ONE FULL LENGTH HAIR SEAL fur coat, size 12-14, excellent shape, $100. 477-2270.

PRICE'S LOCK AND SAFE LTD.
Safes, Locks, Keys
847 Fort 384-6221

GRACO 400 AIRLESS SPRAY gun. Very good condition, $1150 385-0079.

SMALL PORTABLE TV, STUDENT'S desk; card table and two chairs, 592-4984 after 1 p.m.

BEAUTIFUL GOLD SHAG CARpet, 2 pieces 18'x12', almost half price. 385-4286.

ONE WATRAMATIC VACUUM cleaner, 2 years old. Unit 12 — 697 Hoy Lake Rd. 478-2721.

OUTDOOR INCINERATOR BARrels, ready to use, free delivery, $4.95. 383-1328.

LOVESEAT, PLATFORM rocker, 2 trunks, 2 lamps, silver flatware, 385-6297.

2 FULL SETS OF HOCKEY equipment, suitable for young boys, 592-4648.

ASSORTED BOY'S CLOTHING for Private School, including soccer boots, size 4 and 8. 592-4648.

GARAGE DOOR COMPLETE $60, 30 gal. fish tank with light $25, 22' Swedish Daysailer with dinghy $3000, phone after 6. 388-9734.

FLOOR POLISHER AND RUG shampooer, Regina, 1424 Edgeware Rd.

BACKYARD SALE SKATES, hockey equipment, water skis, surf board, ski boots, guitar. 382-5475.

LARGE HIDE-A-BED, $45; HABACHI, $2; motorcycle saddle bag and helmet, wine bottles, etc. 477-1993.

NEW AND USED GOLF CARS from $550. Contact Rick Telford 386-8424.

18" SELF-PROPELLED TORO reel mower, good condition, $35; 383-0378.

TRAILER HITCH FOR VOLKSwagen, bike rack for car. Like new, 479-1585.

NORFOLK HOUSE UNIFORM. Duffle Blazer etc. Size 10. Reasonable, 477-6649.

GIRLS' BIKE, DUO-THERM space heater, oil tank and stand, 598-2405.

SPEED QUEEN WASHER, PROpane gas dryer, good working order, $40 each, 479-2470.

CHESTERFIELD, STOVE AND other miscellaneous household items. 383-5865.

WET SUIT TOP FOR DATSUN pickup. 384-2189.

3-SPEED LADY'S BIKE, 170 BASS lady's size accordian. 383-1849.

OLDER FRIDGE FOR SALE, good working order, $40. 478-2185.

TEMPORARY POWER POLE, $55. Call 658-5133.

GOLD BROCADE HIDE-A-BED sofa, 21" TV. 386-0994.

100 MISCELLANEOUS FOR SALE

BARGAIN ANNEX

USED

Hostess chairs	from $ 14.95
Easy Chairs	from $ 19.95
Maple headboard and frame. One only	$ 29.95
4-dr. Chest	$ 39.95
Recliner	$ 49.95
Hideabeds	from $ 49.95
6-dr. Chest	$ 49.95
Mattress and boxspring, 54"	$ 49.95
Mattress and boxspring 39"	$ 59.95
Buffet china cabinet	$ 59.95
6-dr. Dresser and Mirror	$ 89.95
4 seater sofa on shepards castors.	$109.95
2-pce. Davenport suite	$149.95
Contempory group 2 Long ends. 1 Easy chair. 1 Ottoman. 1 Corner piece. 1 Cushion. Covered in Black plush nylon. As new.	$499.95
1 Electric toaster	$ 5.95

NEW

Velvet Beige loveseat. 1 only	$199.95
Armless converto	$129.95
Walnut 4-dr. Chest	$ 53.95
Walnut Dresser and Mirror	$ 59.95
Vinyl headboards. 39"	$ 16.95
Vinyl headboards. 54"	$ 19.95

"FREE DELIVERY"
TRADE-INS TAKEN AND USED FURNITURE BOUGHT

UNDER THE EAGLES

753 VIEW ST.
Division of
Standard Furniture

382-5111

FRIDGE CLEARANCE
1—10 cu. ft. Kelvinator fridge
1—G.E. 15 cu. ft. 2-door fridge
1—Kelvinator 17 cu. ft. de luxe 2-door fridge. Harvest gold.
CONTINENTAL FURNITURE
716 JOHNSON 386-2458

BIG CANADIANA AUCTION
Monday, August 19th, 7:00 p.m.
300 lots consigned from the prairies including:
7-piece dining room suite. East Lake dressers. Old china dolls, rocking chairs, round oak and maple tables, ice boxes, and much more.
View Sunday, Aug. 18th. noon-6:00 p.m. and Sale Day at Central Sales and Auction. 6001-196-A St., Langley. 534-8322.

HIDE-A-BED, SEALY COPPER color, like new, $125; continental bed, Simmons, 39", white vinyl headboard, like new, $50; rangette Kenmore 115 volt, white, clock controlled oven, window, storage drawer, minute minder, excellent condition, $60. Refrigerator, 10 cu. ft., McClary-Easy, white, self defrosting, good condition, $50. Could deliver. 477-4005.

GOOD QUALITY LIGHT GREEN shag with underlay, 12x6x15; large sheer panelled curtains for living room patio windows; pair of green drapes; pair of kitchen curtains; good quality; pair of short sheers; large oil painting; small white rug with underlay; also other small items. 382-5559.

CONSOLE HAIRDRYER; SINGER sewing machine; double bed (maple); Mix Master; portable radio; typewriter $8; electric mower; electri csoldering gun; guitar; chairs; miscellaneous. 477-3957.

STEREO, AM-FM-PHONO, WALnut cabinet, perfect for apartment or teenager, $95. Brass finish fireplace tools, $10. Brass and white canister set, $3. Black and white 19" Admiral TV, cracked picture tube, best offer. 479-4079.

VIKING 18" ROTARY MOWER, electric, grass bag and 100' cord, $55; reel type electric mower, $15, three six light glass doors, $15. Wheel barrow, $5. Kitchen table, $5. 384-0117.

14' SHUFFLE BOARD $250, POLE lamp $10, automatic washer $55, Inglis wringer washer with timer and pump $25, all in good condition. 384-3655.

ONE SINGER SEWING MAchine, $20. Three pre-hung doors, 2½', 2', 2½', all by 78". One 6-year crib. One 40"x40" playpen. 479-6184.

BUNK BEDS $125 — FROST free fridge $150 — student table $10 — 13'x12' chesterfield $120 — 12'x12' gold, 385-4286.

GRENDON BABY BUGGY, LIKE new, $40; Simmon's Topline mattress and box-spring, $85. Phone 477-1306 after 6 p.m.

KITCHEN CORNER SEAT WITH arborite table, tan and white, excellent condition, $175; twin wash tub, best offer. Phone 477 2969.

13X9 SPICE, NYLON, NEARLY new carpet with waffle underlay $50. Two brush polisher $12. 598-8557.

PURE WOOL RUG, 9X12, EAton's Kinky, excellent condition, 383-2182.

3 PAIRS FIBREGLASS DRAPES, 84" and 63" length like new, 382-3818.

MCLARY WASHER AND DRYER, 10 months old. Harvest Gold, $500. 384-2589.

WRITING DESK WITH CHAIR, $40. Motorcycle helmet, $10. 598-1245.

OLD GRANDFATHER CLOCK, table saw, chest, oak chairs, miscellaneous. 385-5126.

WRINGER WASHER, $8. GROcery cupboard, $6; man's London Fog top-coat, etc. 385-8202.

WEDGEWOOD STONEWARE set, complete. Cassette portable, AM-FM, 2 speakers. 386-2577.

TENT, 8X10; AND 3 CAMP COTS, $95; car bed, $5; cuddle seat, $1.50; Jolly-Jumper, $4. 479-3294.

20-GALLON FISH TANK, FULLY equipped, $45; tan leather recliner chair, $45. 478-8476.

3-WAY CAMPER FRIDGE, $175. Camper door, damaged, $25. 479-2846.

2 PAIR MATCHING YELLOW drapes, like new, lined; 1 pair 85x82; 1 pair 42½x82. 383-8587.

12X12 RUST SHORT SHAG CARpet, excellent condition. 384-7906. $70.

TWO SINGLE BEDS; TWO PAIR ski boots; miscellaneous light fixtures. 479-5553.

SLACKLY USED RUBBER CARpet underlay. Approximately 15 sq. yds. First offer takes. 382-1606.

MAGNIFYING EYE GLASSES. Phone 384-7889.

KING SIZE DOG HOUSE. PHONE 382-5305.

ONE DIAMOND RING, $150 OR best offer. 592-3183 after 5 p.m.

INDIAN HEAD SPINNING wheel, $60. 592-6824.

18" TORO SPORT LAWN REEL mower, $100 or best offer. 479-7235.

100 MISCELLANEOUS FOR SALE

GRAND OPENING AT OUR NEW LOCATION
(Pansonic Dealers)

WIN A PANASONIC COLOR TV—FREE DRAW September 30th
(Clip this portion, fill in and drop off at our store)
NAME .....
ADDRESS .....
PHONE .....

FREE DOOR PRIZES, Coffee as usual. SPECIALS GALORE on all merchandise. SAVE up to $150 off list price on PANASONIC Color TV's (BUY THE BEST AND REDUCE COSTLY SERVICE CALLS)
RENT TO OWN OR BUY OUTRIGHT

Good used color sets with warranty. Baycrest 20" Color only $249 full price, No Down Payment, $13 a month. 2 Only PANASONIC Color TV's $299 each, No Down Payment, $15 monthly. NEW 26" Pansonic Color Cabinet on SPECIAL $649, $25 per month.

STEREOS
Pansonic Component Package Deal AM-FM Stereo Radio, Turntable, 2 Speakers and stereo stand, SPECIAL $199 Price, $10 monthly. ELECTROPHONIC STEREO (Cabinet) AM-FM Stereo, 8 Track tape, turntable, SAVE $100 SPECIAL $359. No down payment. As low as $14 monthly.

HI-FI EQUIPMENT
PANASONIC 200 Watt Stereo Receiver Model SA6500C Reg. Price $659, SAVE $160, SPECIAL $499. SPECIALS on 4-Channel Receivers, Tape recorders, Direct Drive Turntables, Demodulators, up to 25% off.
CAR STEREOS all priced to sell.
BACK TO SCHOOL SPECIALS
Sewing Machines up to 50% off. White, Universal, New Home, Elna, Lotus, Morse and International Zig-Zag, 20-year guarantee on all parts, 1 and 2 years FREE Service PLUS FREE sewing lessons with all machines.
Sewing Machine Rentals $2.50 weekly or $10 per month.
Students 15% off all sewing needs.
Panasonic Microwave Ovens SPECIAL $349, $13 per month.
ELECTRONIC CALCULATORS 20% off Panasonic calculators, SALE PRICED from $63 and up.
Panasonic portable washer Special $188 - No Down Payment, $10 monthly. SPECIALS on Blenders, Coffee Percs., Radios, Cassettes, Hairdryers etc. STORE HOURS: (FREE PARKING)
10 A.M. TO 6 P.M. daily. Til 9 Fridays

INDEPENDENT BUYERS DISCOUNT SERVICE
939 Esquimalt Rd, 383-1780

USED SEWING MACHINES
Singer electric portable drop-in bobbin $39.95, Singer electric $42.50, Zig-Zag portable $79.95, 1 only Singer Featherweight, portable semi-automatic $119.95, Lightweight semi-automatic Singer $149.95. Open arm Zig-Zag $149.95. Easy terms available. All one year guarantee. Sawyer Sewing Centre. 840 Fort. 388-6228.

REGAL ACCORDIAN, 120 BASS, $150, 2 brush floor polisher, $15, 30' electric range, $125, canister vacuum cleaner, $15, wooden lawn swing, $25, 2 harness loom and stand, $50; vinyl accordion door, $5, facial sauna, $7, clay pots assorted sizes, best offer; white exterior plastic panels 8' x 2' best offer. Phone after 5:30 477-8337.

LARGE WESTINGHOUSE REfrigerator with top freezer. Moffat electric range with automatic oven and rotisserie. Large chrome and copper dinette suite with heavy duty chairs in beige and gold, plus extra odd chrome chairs. Small wooden arm rocker. Hoover Constellation vacuum cleaner. 2738 Cadboro Bay Rd. 592-7851.

BASEMENT SALE: ELECTRIC adding machine, 1-year-old color TV, black and white TV, 22 automatic pistol, phone answering machine, '72 Kawasaki 250 c.c. bike, '66 Ford station wagon, household effects, and much, much more. 1:30-4 p.m. Saturday and Sunday, 876 Lampson Street.

FOR SALE: QUANTITY OF china, from old Victoria home, including dinner and tea service, Indian tree pattern, spode dinner service, Japanese Satsuma tea and demi-tasse coffee service, maple leaf and Wysteria pattern. Phone mornings and evenings, 382-0097.

DEMO SALE
Mayfair service station, Finlayson and Douglas. Large sliding doors, furnace, electrical and plumbing fixtures, plywood, doors, lumber, plate glass windows, and used brick. 9-5 p.m. Saturday and Sunday only.

SAT. AND SUN. SALE
Modern overstuffed chair, quilt, fireplace and decorator pillows of all kinds. Back to school pants for boys, children's runners and many miscellaneous items. All prices reduced for quick sale. 3100A Jacklin Rd.

RED USED BRICKS. FLOUREScent lights, 9 singles, 2 doubles. Bronze hot water tank. Lay down furnace. Aluminum windows. 2 coloured windows 3 ft. 3 in. x 1 ft. 9 in. Furnace floor air vents. Viking wringer washing machine, good condition. 478-3634.

USED DISHWASHER, $80; USED Moffat range, $80; used GE refrigerator, $60; B and W portable TV, $99; color portables, $218, $268, $298.

BUTLER BROTHERS
1720 Douglas 383-6911

16' HOME BUILT TRAILER, sleeps 5, fridge, stove, propane tank, hydraulic brakes, folds down with hardtop and sides, $750, older Remington typewriter $40, 2 h.p. 4 cycle reel lawnmower with grass catcher, Toledo calculating scales, $75, 652-2277.

GARAGE SALE: MISCELLAneous electronic and sound equipment parts — most one year old. Tape deck, speakers, mixer, meters, transformers, amplifiers, etc. Sat.-Sun. 11 a.m.-7 p.m. 3903 Stockton Cres.

CUSTOM 7' CHESTERFIELD, queen-size bed, custom 39" beds, double stroller, dresser, automatic washer, stereo gear, beer-making supplies, end tables, stainless wear, carpet, bookcase, jazz collection. Much more. 2934 Dean.

ADMIRAL CABINET COLOR TV, asking $500; 7-piece solid maple dining suite, $500, both 6 months old; off white plush shag carpet, 13x13½, $175; older style bedroom suite, $150. Can be seen at 2688 Claude Road, Langford area.

PIEDMONT SEWING MACHINE, like new, $45. Gendron buggy, $50. Stroller, $20. Walker $5. Playpen $5. 40" electric range $40. Two child bike carriers $5 each, 479-8643.

40" DOUBLE OVEN RANGE, child's card table and chair, high chair, car-bed, swan rocker, child's dresser, chrome table and 4 chairs, lazy-boy type rocker. 479-3757.

KEEP THE LONELIEST GUY IN TOWN BUSY
Let him install a Maytag washer for you. Just call C. TAYLER HOME APPLIANCE LTD. 707 Johnson, 383-3281.

LUMBER 2X6X10, 2X6X6 (USED), 6x6x6, 12 sheets of gyproc ¾", 6 bags of Insulation fill; toilet and reservoir; humidaire; barbecue; movie camera, projector and screen, new. 592-9786.

GIRL'S AND BOY'S 3-SPEED high rise bikes; 12' plywood boat, kayak, Mustang trailer hitch, 479-1838.

BROADLOOM, 40 SQ. YDS. Mushroom suitable for rec room, $110. 598-5367.

HIGHLAND DANCING SLIPpers, sizes 12½ and 13½. Baby needs furniture. 383-0420.

PALE GREEN PEDESTAL SINK with faucetts, $15. Hostess chair $17.50. 477-8107.

TWO SLEEPING BAGS, TWO AIR mattresses, roll-away bed with new mattress. 386-8532.

GARAGE SALE — MANY INTEResting items, 1146 Victoria Ave. Sunday 10 a.m.

LIVING ROOM, DINING ROOM and bedroom drapes. Lovely 9x12 rug and underlay. 383-7074.

100 MISCELLANEOUS FOR SALE

CARPET TREND

CLEAROUT
(Long Shag)
5 ROLLS MUST MOVE AT $4.95 SQ. YD.

AREA RUG SALE
ROLL BALANCES As Big As 12x20, Hundreds In Various Sizes
SAVE UP TO 50 PER CENT

Skinner and Bay — Vic West
386-7501

LUNDS Auctioneers

BUY—SELL—APPRAISALS
AUCTIONS Tuesday 7:30 p.m. Saturday 9:30 a.m.
926 FORT 386-3308

TILLICUM FURNITURE'S WAREhouse Store. Savings always. Colonial table with 4 chairs, regular $279.99, sale price $222.99. Buffet and hutch, regular $269.99, now $229.99. Kitchen cabinets, regular $189.99, now $169.99. Six-way love seats, 2 only, regular $280.00, now $250.00. 2-piece chesterfield suites, Colonial, in Herculon, regular $619.00, now $499.00. Two only, 1 floral 2-piece suite, regular $799.99, now $649.99. Sofa and love-seat suite, regular $699.99, sale price $549.00. Hide-a-bed, 3 only, 2 at $289.99 and one at $249.99. Save now on coloured TVs and stereos, specials throughout the week. Trade-ins welcome. 1006 Tillicum and Craigflower. Phone 382-2434. Parking right at the door.

KILSHAW'S AUCTIONS
Friday at 7
APPRAISALS
CASH GUARANTEE
1115 Fort 384-6441

HASTINGS

EUREKA
The very best in floor care
Upright vacuums from $104.95
Canister vacuums from $ 84.95
Eureka power team now available
WE TAKE TRADE-INS
382-6811 2100 Douglas

WHY BUY USED FURNITURE?
Come and see our selection of new unfinished furniture — rockers, children's furniture, bedroom furniture, roll top desks, bar stools and lots more.
THE WHITE WOOD SHOPPE
At the top of the Royal Oak Shopping Centre next to the Chez Ernest Restaurant.
479-1222

ALUMINUM GUTTER
5" CONTINUOUS
in baked enamel
B.C. ALUMINUM
479-3232

BIG BASEMENT SALE, FRIDAY 7 p.m. and all day Saturday. Household items, glassware, tupper ware, Miakasa china, Kastfinger ski boots, spray iron, furniture, fiberglass canoe mold. Lots of odds and ends. 3301 Linwood Ave... near Quadra and Cloverdale.

CHESTERFIELD, FOLD DOWN into bed, with chair, $65. Single bed with mattress, $39. Double continental bed, $49. Chrome kitchen set, 4 chairs, $37.50. Wooden kitchen table, with drop leaves, $10. 30" electric range, working, $45. Kitchen cabinet, with glass doors, $35. 598-7278.

4-BURNER TAPPAN RANGE, coppertone, $50; stainless 2-burner Alcohol boat stove with lid, $70; 3-burner Propane camper stove, $40; all in good shape. 592-4164, after 5 p.m.

OTTO "KLONDIKE" HARDTOP tent trailer; excellent condition, plus many extras, $1,000. Also, Child Craft Encyclopedia, $100. 478-8295 anytime except this Friday-Sunday.

GRAPE CRUSHER, $60; PRESS, $85, new; barrels, oak, contents 35 gallons, $35 each; 1 plastic container, 35 gallons, $25. To view 10-12 a.m. and 5-6 p.m. 2935 Henderson Road.

UNIVERSAL TRADING CENTRE
We loan money or buy on everything of value including cars. We now have a good selection of used stereos, good cameras, cassettes, jewelery. 584 Johnson St. 383-9512.

NEW WATERBEDS, KING, Queen, Double. Single, reg. $369, selling at cost $250. Assorted large black velvet paintings, $22. Watercushions, $2. 385-1108.

AUTOMATIC TELEPHONE ANswering machine, 24-hour operation. Lease as low as $13 per month. Interconnect Business Systems, 384-0145, Victoria.

ABC ELECTRIC
New and rebuilt major and portable appliances, vacuums, etc, all guaranteed. We also buy used appliances. 831 Yates, 382-7221.

VICTOR SUPER RANGE, OXYing bureaus, one with mirror; concatelene welder. New condition, rods. $150.00 477-6588.

MENS 3 SPEED RALEIGH, $55; roof rack with box and tarp, $45; 22 Cooey single shot, new, $21; 382-8958.

COMPLETE BATHROOM SET, taps and fittings, $99; 4 large wooden windows $4 each. 386-0818 after 5.

LADY'S PLATINUM RING, OLDcut diamond, 2 carats with 10 smalls, valued $8,000. Best offer. Victoria Press, Box 343.

MAYTAG APARTMENT SIZED dryer, 5 yrs. old, excellent condition, $100 or best offer. Phone 658-8788.

MEN'S 3-SPEED BIKE, GIRL'S 20" bike, Bantam lacrosse equipment, 2 electric guitars. 477-1431.

500 HAND PRINTED BUSINESS or hobby cards, choice of colors, $14. Popular Press, 1411 Store St., Victoria.

ALUMINUM DOOR WITH grille, 6'6" x 32", left hand, $25. 386-1542.

PICNIC TABLES, BENCH TYPE red cedar, several models from $22. 385-8419.

KENMORE DELUXE WASHER spin dryer, Avocado good condition. $95. 479-7694.

HARDING ACRILAN CARPET, moss green, 50 sq. yd. Good condition $160. 477-2391.

OIL FIRED SWIMMING POOL heater for sale or assume lease. 478-2240.

LEAVING COUNTRY, FOR SALE, household goods. 382-3616.

ONE BULOVA ACCUTRON DIVE watch. Phone 382-8650 after 5 p.m.

EGG INCUBATOR, AS IS. CALL 385-1575 between 6-8 p.m.

QST'S FROM 1944 TO 1970 COMplete, some 1971 and 72s, 477-5595.

9 X 12 ACOPULCO TENT $100. 479-5098 after 4:30

FOR SALE, COMMERCIAL SOFT ice cream machine. 537-5620.

POOL TABLE, 4X8. 478-1879.

100 MISCELLANEOUS FOR SALE

mMais

USED

Brand name washer and dryer pair in beautiful condition and appearance. $250.00

3-piece kitchen set, immaculate condition. Beautiful pedestal table with 2 matching chairs ideal for small apt. or condominium $99.95

25" Brand new color console TV, top condition $229.95

1821 COOK
385-2435

SHOP AND SAVE

2-Pce. chesterfield with matching love seat	$399
2-Pce. Colonial style chesterfield	$399
2-Pce. French Provincial chesterfield	$499
2-Pce. Spanish style chesterfield	$499
Other 2-pce. chesterfield	$95 to $229
Hide-a-beds	$119 to $259
Swivel rockers	$69 and $129
5-Pce. kitchen suites	$59 to $99
5-Pce. Duncan Phyfe dining suites, from	$288
Corner china cabinet	$239
Maple buffet and hutch	$319
9-Pce. Italian provincial style dining suite	$795
3-Pce. bedroom suites	$99 to $399
Single beds	$29.50 to $129
Chests of drawers	$39 to $99
9.8 h.p. Mercury outboard motor	$229
Vacuum cleaners	$24.50 to $39
Dimplex heater	$39
Tea wagon	$189
RCA portable TV	$95
Hoover washer spin-dry	$129

Use Your Chargex

PANDORA FURNITURE LTD.
New and Used Furniture
1050 Pandora Ave. 383-6319

THE TRADERS
WAREHOUSE

Kenmore washer-spin dryer, like new	$149.95
30" electric range	$99.95
2 pc. brown sofa and chair	$69.95
40" electric range	$9.95
Ice Box	$7.95

Warehouse Open 'til 5 p.m.
715 FINLAYSON 388-6264

Robinson's
(Since 1929)

73 WIN. '44. $350; 30.06 B.R. Auto $219; 30.30 RCMP $550; SAUER 16x30.06 $749; 12 WIN. P. $139; 410 MOSSBERG P. $99; 12 REM. P. $99; 12 ITHACA Auto V.R. $156; 300 WIN. Mag-4x $199; S-W 41 22 Auto $100; 357 COLT $175.
GUNS BOUGHT FOR CASH
1307 Broad Street 385-3429

GARAGE SALE
Students 4-drawer desk, dinette set, chest of drawers, lamps, step tables, 3-piece bed set, wringer washer as new, large rug, 2 Sony tape recorders, Stenorette Hever duplicator, electric range, Hallicrafter radio, small refrigerator, desk lamp. Friday and Saturday to 6 p.m. 384-3332, 384-4566.
560A ALPHA ST.

NEW: SONY TRANSISTOR, $30. Mustang floater vest, $25. Boy's Cooper helmet, $8. Coleman jug, $4. Hammock, $20. Used: 35 mm Kodak camera, flash attachments, offers. MTD power reel mower, $60. ¾ bed, $35. 6 lyre backed chairs, $40 each. Buffet, $70. Spring horse, $15. Camp cot frame, $5. 598-4947.

GIANT BASEMENT SALE, LOTS of everything, toys china, tires, clothes, furniture, etc. Everything must go. Friday 16 from 8 p.m. — 11 p.m., Saturday and Sunday from 10 a.m. — 10 p.m. Mon, 8 p.m. — 11 p.m., Tuesday, Wednesday, Thursday 10 a.m. — 3 p.m. 1960 Haultain St.

BURNSIDE ANTIQUES. CHANGE of hours for August: 10 a.m. to 5 p.m. Saturday, weekdays 4 p.m. to 7 p.m. Good selection of bottles, glass, china, coal oil lamps, curios, etc. We buy and sell. Burnside Antiques 100c West Burnside, 383-0013.

CYPRUS GREEN EMBOSSED nylon rugs, 9x12, 8x10, 7x9, 3x7. Complete dinner set, 8 place setting, Woodrose design. Electric kettle, electric floor polisher, electric iron, dress form, cutting board, 2 electric fans, Salton hot plate. Evenings, 388-5707.

LIGHT WEIGHT UTILITY TRAILer, good condition, $80. Girls bicycle, excellent condition, 3x10, steel wall pool $30. Soft top tent trailer $130. Commercial washer extractor (3 phase wiring), stainless steel Tub and door in perfect working order. Offers. 386-1094 or 386-9265.

BLACK PERSIAN PAW JACKET size 12, a nurses uniform size 12, babies coats and dresses, armed chair $5, two mens jackets size 42, a mans tall suit size 44, another mans suit size 42, jam bottles, a pair of 54" drapes. Phone 385-0178.

4 HORSE POWER MINI BIKE, good running condition, with spare parts for $105., also Mustang bike with new tires and extra frame, etc. for $35. After 5 p.m., phone 386-3976.

MEN'S 120 BASS CRUCIANELLI accordion with excellent tone, $290.00; two girls' bikes, $10.00 and $28.00; old dresser, $12.50. 479-4285.

FOLDING BICYCLES, 3 SPEED, $100, each. Sewing machine, zigzag, portable, $60. Stereo, R.C.A., portable, $40. Guitar, $30. Bookshelves, $4. Tri-lite, $5. No. 1-402 Chester.

FOR SALE, WESTINGHOUSE, two door automatic defrost fridge freezer, 28" deep 30" wide, 60" high, like new, harvest gold. Phone 478-1386.

FOR SALE ½ H.P. WELL PUMP $25, pressure tank $25, 1000 gal. water storage tank with stand $40, two 45 gal. drums $5 each. Phone 478-6235.

HAVE PURCHASED SEARS Coldspot fridge, selling Kelvinator automatic defrost fridge, good working order, $75 or offers, 383-6524.

HAVE PURCHASED SEARS Coldspot fridge, selling Kelvinator automatic defrost fridge, good working order, $35 or offers, 386-1218.

HAVE PURCHASED SEARS KENmore automatic washer, selling 4 year old McClary Easy spin washer, $80 or offer, 388-9853.

22 CUBIC FOOT VISCOUNT chest freezer, $175. Maytag portable dishwasher, $175. Both excellent condition. 592-7212.

ARTIFICIAL FIREPLACE, FULL size, must be seen, $75. Modern bedroom suite, excellent shape, $125. 384-6547, 385-4506.

22 SEMI-AUTOMATIC RIFLE, with 300 rounds, $50; meat slicer, 6½" round serrated blade, $45. trailer mirror, $6. 382-5005.

DEMO SALE
527 Head St., 1 p.m. — 7 p.m. daily. Bricks, gas space heaters, doors, windows, plumbing.

GARAGE SALE
Saturday and Sunday, 9-5, furniture and miscellaneous. 383 East Burnside Rd.

¾ HOLLYWOOD BED, 2 MATCHing bureaus, one with mirror; contemporary padded rocking chair. 382-5364 or 52 Linden Avenue.

HOUSE PLANTS, 3 RUGS, LAWN chair, antique Crown sealers, other items. 382-3295.

FOR SALE TRANSIT $100 478-7467.

HEARING AID — ZENITH
Used 1 year, $100. 477-4005.

24" LAWN ROLLER, $25. 478-6043.

103 MISCELLANEOUS WANTED

ASPIRING YOUNG STUDENT desires baby grand piano. 385-4761.

WANTED: 13 H.P. JOHNSON outboard in good shape. 658-8089.

103 MISCELLANEOUS WANTED

THE SALVATION ARMY Needs your re-usable clothing, furniture and household goods. "Help us to help others." Family Thrift Stores. Victoria, Sidney and Langford. For pickup — 386-3295.

WANTED AS TRADE-INS ANYthing of value ... tools, garden furniture, dishes, hardware, doors, lumber, furniture or appliances as trade-in on new home furnishings. The Traders, 715 Finlayson St. Phone 388-6264. Open nightly till 9 p.m.

SINGLE OR PAIR OF FRENCH Provincial night tables. Single pieces of "Wedgewood" china dishes No W3939 to complete set. 478-2057.

WANTED TRAPPER-NELSON packboard, men's 10-speed, 21" Peugot or Raleigh, in good condition. 479-2255.

SQUARE DEAL BUYS
Copper, brass, radiators, batteries, lead, aluminum
383-1221 1126 Hillside 383-1601

PAY CASH FOR OLD INDIAN baskets and artifacts, older furniture, paintings and miscellaneous items. Phone 642-3453.

STUDENT WANTS FURNITURE, Wicker, lamps, plant stands, end tables, chair chesterfield. Phone 598-7662.

WANTED: USED SMALL HOT water boiler, gas or oil fired. For greenhouse, 16x40 ft. Victoria Press, Box 340.

WANTED: CARRIAGE CLOCKS, other unusual clocks. Electric chandelier frames and light shades. Hall Stands, etc. 642-3086.

GOOD BOOKS ALWAYS BOUGHT
HAUNTED BOOKSHOP
822½ FORT 382-1427

TRADITIONAL OR VICTORIAN chesterfields, dining room table, dining suite. 477-2141.

WANTED: CORNER CHINA CABinet, high-back chesterfield, quality furniture, carriage clocks. 384-0225.

WE BUY FURNITURE, HOUSEhold goods, pictures, tools etc. Best cash prices. 386-0462 anytime.

24" RANGE, WHITE; FRIDGE frost free, gold; must be as new. 658-8126.

PING-PONG TABLE, PADDLES, wooden high-chair, 2 16" truck tires. 478-1429.

WANTED: SMALL FORGE anvil, tools. 385-4713 Frank White Sr. 832 Fisgard.

OLD FASHIONED DARK WOOD bedroom suite, poster bed preferred. 658-5542.

WANTED — SMALL GIRL 3-speed bike, standard. Top condition essential. 598-7855.

DO YOU HAVE DOLLS?
Complete older dolls or doll parts wanted. 382-4636.

FRIDGES AND FREEZERS bought. 598-7422. All-temp.

WANTED: DOUBLE BOX spring and mattress. 478-6715.

WANTED: CLEAN LEAD. WE'LL pay 28c per lb. 832 Fisgard St.

WANTED — PUP TENT FOR child, reasonable. 479-2750.

WANTED: FREEZER. 598-4824.

WANTED — BUNK BEDS. 477-4635.

FREE CLEAN DIRT FILL. 652-3063.

WANTED: 1 YOUTH BED mattress. 656-1377.

WANTED — 6 YEAR OLD SIZE crib in good condition. 652-3076.

WANTED: PORTACRIB 478-2700.

WANTED: QUALITY DINING room suite. 477-1660.

WANTED: FRANKLIN STOVE IN good condition. 477-6084.

109 MISCELLANEOUS TO RENT

SAWYER SEWING CENTRES
RENT TO OWN
Domestic and Industrial
840 Fort St. 388-6228

112 WANTED TO RENT MISCELLANEOUS

WANTED: GARAGE FOR BOAT, Fairfield district. 384-0097.

115 SWAPS

WILL TRADE 23' BOAT, APproximate value $2200. for truck and camper or small trailer. 385-3629.

WILL SWAP 1970 YAMAHA 250 Enduro for small car (like Acadian) 652-1713, 656-3542

150 CARS FOR SALE

S&H TOYOTA

100 GALLONS of gas with purchase of New Toyota!

TOP DOLLAR On Your TRADE!!

'70 CHALLENGER R.T. Conv't IMMACULATE

74 TOYOTA HILUX and canopy. Only 3,000 miles. $3295

73 DODGE SWINGER 2-door hardtop, 6 cylinders, automatic, radio. Red with white vinyl top. $3695

73 VALIANT 2-door hardtop, completely loaded $3995

73 TOYOTA CORONA station wagon. Radio and tape deck, side mouldings and roof rack. $3395

73 PINTO automatic, radio, low mileage. Yellow. Vinyl roof. $2995

73 TOYOTA COROLLA 1600, radio. $2895

72 TOYOTA HILUX. 25,000 miles. $2595

72 AUSTIN MINI. Radial tires $1695

72 TOYOTA CORONA 4-door, automatic, low mileage, radio. Finished in red. $2895

71 TOYOTA MK II 2-door hardtop. Real nice car $2595

71 VW BUG, automatic, orange and very clean! $2195

71 TOYOTA COROLLA 1600, 4 door sedan, radio. $2195

70 TOYOTA MK II Wagon, automatic, radio. $2195

70 VAUXHALL Victor 4 door sedan, low mileage, turquoise finish $1595

69 SUNBEAM station wagon, automatic $1695

69 TOYOTA CORONA. Rebuilt engine and trans. $1595

69 SUNBEAM Alpine, radial tires. $1495

69 VW Fastback. 48,000 miles. Real clean! $1695

69 VIVA 4-door sedan. $895

65 MERC. ½-ton and camper. Motor completely overhauled $2495

59 CHEV station wagon $195

No Down Payment
BANK FINANCING AVAILABLE

SAUNDERS & HITCHMAN
Sales & Service Ltd.
2040 CADBORO BAY ROAD
AT FORT AND FOUL BAY
DEALER LICENCE D5021
592-2471

TERRIFIC BUY, MUST SELL MY beautiful 1970 Pontiac Laurentian 4-door. I have just put $100 out on filters, oil and tuneup including carb job also has new tires. Power steering and brakes, 350 automatic, blue. Immaculate. $1,775 or offers. 598-1829.

1969 FIREBIRD 350 4-SPEED, 4-barrel, cam, headers, racing pistons, 4-11 Posi, and High-lackers. 4000 miles on new motor and trans, new rubber and mags, immaculate condition, asking $3500. Phone 478-2737 after 6 p.m.

1971 CHRYSLER 300, 2-DOOR hardtop, 440 V8 automatic, power steering front disc brakes, power bucket seats, windows and trunk, air conditioning, vinyl roof, radio tape deck etc. excellent condition. 598-2166.

SPECIAL, CLEAN 1965 Chrysler, two-door hardtop, only $595. Also 1961 Pontiac Parisienne convertible, $350. 1962 Mercedes Benz special $995. 1956 Humber, $100. Haldin Motors, 1500 Blanshard St. 384-6713, D-5180.

1968 ROVER 2000 TC. VERY good condition. Reclining seats, leather upholstery, radio, and new radial tires. $1850. 383-5621 or 592-1005 after 6.

MOVE UP TO LUXURY AND comfort. 69 Chevy Caprice, full power equipped, air conditioned, AM-FM stereo radio, etc. Well maintained from new $2200. 384-4237 after 6 p.m.

1963 VALIANT, 6 CYLINDER, 2-door, automatic. Excellent condition. Two extra snow tires. Recently tuned. Tested to Jan. 1975. $500. Call 382-8094, ask for Jeff.

MUST SELL, 67 PLYMOUTH Fury convertible, 318, auto, power steering and brakes, new rubber, $750 or nearest offer. 479-8567.

1969 PLYMOUTH, LADY'S CAR, 52,000 miles. $1,200. Four-door. 479-7664.

64 BUICK SPECIAL, GOOD ECONOMICAL transportation, $300. 384-8790.

74 CELICA ST, 4 SPEED, BUCKET seats. Must be seen this weekend. 592-4936.

67 CORTINA AUTOMATIC, TESTED, requires engine work. Best offer takes. 598-1992.

1966 RAMBLER ROUGE, EXCELLENT condition, 6-cylinder, standard, just tested, $780. 592-4577.

ROVER 2000 1969, EXCELLENT condition, 30,000 miles, reasonably priced. 598-2020.

67 VALIANT, TESTED UNTIL June '75. $350 or best offer. 384-3451.

WANTED TO BUY, SMALL CAR, good condition. 386-8651 after 5.

1951 CHEV, $200 FIRM. GOOD condition. 652-3819.

1960 AUSTIN A40 FARINA, $300. 386-9761.

150 CARS FOR SALE

Cornell
CHEV/OLDS
Cadillac
CHEVROLET TRUCKS
WINNEBAGO
Sales/Service 385-5777

O-U-T THEY GO!

Must Have Room
ISLAND'S BEST SELECTION!

74 VEGA Hatchback 4-speed, radio $3195

74 DATSUN 710 coupe, radio, only 7000 miles $3195

73 PINTO Squire Wagon, top model, automatic transmission, radio $3495

73 MAZDA 808, hardtop, 4-door, radio $2795

73 DATSUN Sedan 1800, automatic transmission, radio, only 8000 miles. Cost new $4400. Now $3695

73 CHEV. Impala 2-dr. hardtop, fully equipped $3895

72 FORD GRAND TORINO full power $3295

72 CORTINA wagon $2495

72 NOVA 4-dr. sedan, automatic transmission, radio, power steering $2895

71 PLYMOUTH Cricket $1695

71 FIRENZA, ready to go $995

71 MUSTANG Fastback, automatic transmission, radio, power steering, power brakes $2995

70 CHEVELLE 2-dr. hardtop, full power equipment, buckets $2495

70 VOLKS Fastback $1995

70 MAVERICK 6, radio, economy $1895

69 FORD XL 2-dr. hardtop, full power equipment $2495

69 MUSTANG Fastback, full power equipment $2695

69 FORD LTD 2-dr. hardtop, fully equipped including windows $2495

68 TOYOTA automatic $1295

68 VOLKS Beetle $1295

68 ENVOY, automatic transmission $795

TRANSPORTATION SPECIALS!

73 TRIUMPH Daytona 500, motorcycle $1095

68 AUSTIN 800 $895

67 DODGE Sedan $795

66 PONTIAC Sedan $795

65 FALCON $395

62 RAMBLER Wagon $195

TRUCKS

73 FORD ½-ton, fully equipped. Heavy duty $4195

72 MAZDA pickup $2195

69 MAZDA pickup $1195

68 GMC pickup with fully equipped camper $2895

68 CHEV. ½-ton, V-8 $1995

Cornell
CHEV/OLDS
Cadillac
CHEVROLET TRUCKS
WINNEBAGO
Sales/Service 385-5777
3050 Douglas (opp. Mayfair)
385-5777 'til 9 p.m.
Dealer Lic. D. 5388

1967 CORTINA 1500 DELUXE, 4 door, 4 speed. Completely rebuilt engine, also new clutch and brake job. Good condition. Tape deck and radio. $1095 or best offer. 388-5737.

1969 JEEP WAGONEER V-8 AUTO., power steering and power brakes, $2,695; race car trailer kits in stock. D-5578
VICTORIA JEEP
HILLSIDE at ROCK BAY

71 CAMARO 396SS, AM-FM radio, new tires, mag wheels, automatic, power steering and brakes, low mileage, excellent condition, 477-8791 after 1:00 p.m.

968 OLDSMOBILE VISTA CRUISER, locally owned car in perfect condition. $2,695. Consider trade. Cadboro Bay Service. 477-2102.

CONVERTIBLE, 1962 BEAUMONT Acadian, automatic, 6-cylinder, $600, or closest offer. 479-3436.

1968 PLYMOUTH ROADRUNNER with mag wheels, excellent condition. Asking $2500. 478-5767.

'61 VOLKSWAGEN BEETLE. $150. Runs, not tested or licensed. 478-4312.

1962 OLDSMOBILE, V8, AUTOMATIC, PS, PB, radio, good tires, tested, plus snow tires, $400 or closest offer. 479-3436.

'67 PARISIENNE, TOP CONDITION, 54,000 miles. Must sell. Phone 383-4742 evenings.

'64 PLYMOUTH SLANT 6, AUTOMATIC, $100; '62 Comet, $75. 479-1142.

1965 CALIENTE WITH '68 ENGINE. 388-5882 anytime. Ask for Scott.

1973 VW, $2695, EXCELLENT, 13,000 miles. 1325 Minto, 384-1067 evenings.

AUSTIN 1300, 1971, AUTOMATIC, low mileage, good condition. 383-5054 after 5 p.m.

1968 DATSUN PICKUP, 47,000 miles, asking $1300. Contact Bob, 478-5784, 478-1741.

1961 ALPINE, 3 TRANSMISSIONS, 2 motors, wire wheels, and tape deck. $650, or offers. 479-4447.

1940 NASH
Many extras. 652-1469

150 CARS FOR SALE

International SALE

FROM ITALY

73 FIAT 128 SL sports coupe, FRENCH blue, light tan interior, AM-FM stereo. Fiat's economy sports car. One owner, with low miles.

72 FIAT 128 4-door. Fiat red with black interior. One meticulous owner. Must be driven!

72 FIAT 128 2-door. Positano yellow with black interior, 8-track tape. Excellent value.

71 ALFA ROMEO 1300 GTV. A superb example of Alfa's performance with economy. Recent engine work. Semperit radials, royal blue with black interior.

FROM SWEDEN

69 VOLVO 142 GT. Rare model. Overdrive, tachometer, Michelin radials. Light blue with dark blue interior.

66 VOLVO 122S 2-door. Maintained by Brian Holley. In excellent condition. Dark grey with light blue interior.

65 VOLVO 122S. Station wagon. First class condition, radio. Beige with tan interior. Must be driven.

FROM JAPAN
Have we got a DATSUN for you!

73 610, automatic transmission, wagon. White with blue. As new!

72 510 2-door, automatic transmission, radio, radial tires, one owner.

70 510 4-door. Red with black interior. Radio, new tires. Immaculate.

TOYOTAS
More for your Money Toyotas!

73 CELICA, automatic transmission, mag wheels, spoiler, AM-FM plus 8-track. Loaded!

3 CELICA ST, 4-speed, one owner. Beige, immaculate!

0 COROLLA. Yellow, radio, radials.

FROM GERMANY

2 VW Window van, camper conversion.

71 VW Beetle

65 VW Beetle, an economy buy.

Special Low Rate Service Department
BANK FINANCING!

SERVICE DEPARTMENT
NOW OPEN
6 Days a Week!
8 A.M. - 9:30 P.M.

Brian Holley MOTORS LTD.
FIAT VOLVO
3319 Douglas
384-1161
Dealer Lic. D6318

'72 CHRYSLER NEW YORKER Brougham. Every available option. Mint condition. Must sell. $4350 firm. Bank financing available. 478-9793.

'67 FORD, 4-DOOR WAGON, ALL power; also 1966 Oldsmobile 98, luxury 2-door hardtop, both in very good condition, very reasonable. 642-3079.

1968 ROVER 2000 TC. GOOD CONDITION. New radials, radio, black leather interior. Reasonably priced, 382-4362 after 6 weekdays, all day weekends.

1969 THUNDERBIRD. 4-DOOR, black vinyl roof and interior. Dark green, new brakes, 48,000 miles, excellent condition. Serious enquiries only. 383-4963.

'67 ROVER 2000, TC, TESTED new radials, excellent condition, inside and out, $1700, will take smaller car as part payment, 592-0284.

'69 CORTINA, 2-DOOR DELUXE, in new condition, 36 miles per gallon, low mileage, $1400, 383-9853 or 385-8985.

1966 CHEVELLE WAGON, V-8, automatic, new tires, very good running condition, $695. Phone 386-3963.

'68 AUSTIN HEALY SPRITE, EXcellent condition. $1,500 or trade for Pickup or Van. Call Tim. 478-3188 or 386-1630.

'63 PONTIAC STATION WAGON, power steering, power brakes. Rebuilt 327, new tires, shocks, brakes, $650. 478-4278.

1970 GTO, VERY CLEAN, RAM air. Phone 383-5051 between 8 p.m.-10 p.m., or 478-4622 between 12 noon-7 p.m.

1969 VW BEETLE, LOW MILEage, excellent condition, $1600, or nearest offer. 382-7296 8-5 p.m. or 652-3560 evenings and weekend.

69 PLYMOUTH SPORT SATELlite, 318 automatic, bucket seats, high mileage, good condition. $1450. 385-5854.

'51 ANGLIA — 427 CHEV — Turbo hydromatic. Many extras. 99 per cent complete. $1,000 cash plus trade. 384-0111.

1966 MERCEDES BENZ 230, needs valve grind, otherwise good condition, offers, 592-2882 leave message.

971 COMET GT 302 V-8 AUTOmatic console shift, bucket seats. Power plus economy. 479-4840.

1972 CAPRI SPORTS COUPE, op condition, asking $2,695. Phone 385-0031.

969 CHARGER 383, 4-SPEED, asking $1600. Can be seen at 1517 Myrtle.

1972 VW VAN, SNOW AND SUMmer radials, new muffler, 386-7886 after 5.

'66 CHEVY SUPER SPORT, Immaculate condition, offers. 478-5850.

1974 TRIUMPH SPITFIRE 1500. 7000 miles. Balance new warranty. Trades accepted. 477-9166. D-7559.

1971 TRIUMPH SPITFIRE, ONE owner, low mileage. Trades accepted. 477-9166. D-7559.

1970 SUNBEAM, 4-DOOR STANdard, 4-speed, only 18,000 miles. $1560. Phone 384-1203.

1963 CHEVY II 4 DOOR 6 STANdard, very nice shape, offers to $600. 388-1459, 388-7295.

72 FORD LTD., 2-DOOR, 16,000 miles, air, stereo-tape, original owner. Private, $5,200. 757-8745.

1974 AUSTIN MINI 1000, 5000 miles, AM-FM radio. Phone after 6 p.m. 383-1003.

73 COUGAR XR7, 14,000 MILES. Power steering, power brakes. 385-3811.

$375, 1962 CHEV IMPALA CONvertible, tested, good condition, 386-0193.

64 CORVAIR MONZA, GOOD shape, new tires, $600. 479-1466.

63 IMPALA, MECHANIC'S SPEcial, good body. $200. 652-3645.

1961 RILEY 1.5.
642-3686.

150 CARS FOR SALE

METRO TOYOTA

72 Crown 4 dr. sdn.
74 El Camino
70 Parisienne
69 Charger
72 MGB
71 TR6
67 Mustang F.B.
70 Parisienne
73 Toyota Cruiser FJ55
73 Hilux
67 VW Westfalia
72 Chevelle 4-Dr. Sedan
70 Duster 340
74 Corvette
67 Cutlass (air)
73 Corona A.T. (air)
72 LTD Brougham (air)
74 El Camino
74 Alfa Romeo Spyder conv.
69 Mustang
65 Mustang convert.
69 Firebird 4-Speed
66 VW Beetle
74 Pontiac Gran AM
73 Meteor Silver Anniversary, 2-dr., Htp.
68 Dart Htp.
70 Townsend wgn.
70 Mustang convert.
70 Skylark wgn.
68 Mustang
74 Pontiac Hatchback
73 Celica
71 Monte Carlo (air)
69 Olds convert.
68 Dart 2-dr.
67 Mustang G.T.
74 Cutlass Supreme
71 Cutlass convert.
68 Firebird convert.
71 Pontiac Catalina 4-dr., Htp.
71 Corolla
74 Pontiac Grand Prix, loaded
74 Nova 4-dr., sdn.
67 Camaro 4-spd.
67 Cougar Htp.

METRO TOYOTA

Staff Driven Cars at Large Savings

ALL CHECKED BY
ESSO IMPERIAL
CAR CLINIC

REMEMBER AT METRO ALL REASONABLE OFFERS WILL BE ACCEPTED.
100% FINANCING AVAILABLE.
OPEN 9 AM-10 PM
Metro Toyota Ltd.
624 Finlayson
Dealer Licence D6455
386-3516
386-3517

METRO TOYOTA

1967 DATSUN STATION WAGON. 56,000 miles. Excellent mechanical condition, new tires. 385-8746 days, 642-3152 after 6 p.m.

'72 VW DELUXE, 42,000 MILES, excellent shape, $1,950 or closest offer. 382-6145 days, or 385-6059 nights.

1973 MAZDA 808 SEDAN, 1300 miles, radio, winterized, $2500. Lt. Glover, office 388-1755, home 382-3441.

1972 FORD 500 SEDAN, AUTOmatic, power steering and brakes, radio, light blue. Very clean, good mechanical shape. $2195. 382-4989.

1968 FORD GALAXIE 500, 2-DOOR hardtop, 302 V-8, automatic, radio, power steering, 46,000 miles, $1,150. 388-7071 after 6:00.

1967 DART 340 AUTOMATIC, headers, air shocks, traction bars, $1700 386-7508 or 478-1660 after 6 p.m. Ask for Hans.

1968 COROLLA STATION WAGON, good condition, $1295. 1973 Datsun 1200, automatic, 7800 miles, as new, $2795. 382-5965.

1967 PONTIAC PARISIENNE Convertible, 327 V8, bronze with black top, $950 or nearest offer, 478-7730.

'64 RAMBLER CLASSIC 77, sound transportation, $300.00. 382-9681 before 5:00, 386-8317 after 5:00.

1961 KARMAN GHIA, PRICE $200, yellow. 479-5958.

150 CARS FOR SALE

McCALLUM
DATSUN
VOLVO
McCALLUM
1101 Yates at Cook
382-6122

'71 VW WESTFALIA camper. Low mileage!

'73 CELICA 4-speed

'72 DATSUN 510 4-speed

'72 TRIUMPH Spitfire

'73 DATSUN pickup, automatic, radio

'70 V.W. Beetle

'71 VOLVO 142 2-dr.

68 DODGE DART. 2-door hardtop. V-8, A.T., P.S., P.B.

1971 VW 411, 4-spd., radio and fuel injection.

ONE ONLY!!
Used Capilano Camper
Fits all import trucks!
$995

Dealer Lic. D6822

McCALLUM MOTORS LTD.
1836 Island Highway
Colwood Corners
478-1741

'67 CHEV. IMPALA 2-door hardtop. Fully equipped.

'73 DATSUN 610 4-door sedan, automatic, radio.

1972 PINTO 3-door runabout, 3-speed.

'67 PONTIAC station wagon. Fully equipped.

'72 DATSUN pickup. Only one left.

'66 DODGE POLARA 4-door sedan. V-8, automatic, power steering, radio.

Transportation Specials

'66 PONTIAC STRATO CHIEF, 6, automatic.

'66 CHEV. IMPALA 4-door hardtop, fully equipped.

'68 FORD GALAXIE "500" 2-door hardtop. V8, automatic, radio.

Largest Selection of New and Used DATSUN PICKUPS on the Island!

BANK RATE FINANCING

NO DOWN PAYMENT

McCallum Motors Ltd.

Dealer Lic. D6820

'73 CHRYSLER NEW YORKER, fully powered, perfect condition, must sell, and best offer. '68 Dodge Monaco, convertible, power windows, brakes and steering 383 four barrel, bucket seats, console, best offer, must sell. '72 Toyota Corolla 1600, four door sedan, low mileage, four speed standard, needs body work, but perfect mechanical condition, best offer. Please call Henry at 386-6912 or 384-8857.

'69 MERCURY MARQUIS 4-DOOR hardtop, only 41,000 miles, 429 cu. in., power steering, brakes, windows and seat. Custom tape and new paint, a beautiful family car. Only $2595. 386-7362.

1969 CADILLAC SEDAN DE Ville, top condition only 58,000 miles. Full power. Must be sold immediately. Full price only $3195. Call Dane Developments Ltd. 592-2449 days, 383-5677 evenings.

DEAL FOR PERSON NEEDING good reliable transportation. '63 Ford in good condition. $675. Call 477-5974 evenings.

65 SUNBEAM IMP, LOW MILEage, in good condition, 6 tires. 382-5559. Call between 5 p.m.-8 p.m.

1973 VEGA GT HATCHBACK. 15,000 miles, A-1 shape, orange with floral vinyl roof. $2850. 479-3142.

1964 CHEV IMPALA CONVERTible, tested, $500 or nearest offer. 598-3084 after 5 p.m.

68 OLDS CUTLASS SUPREME, good condition, 56,000 miles, $1975. Phone 656-2818.

GOOD TRANSPORTATION — Zephyr, good running order, safety sticker, $250. 477-3675.

ONE 1974 ARCTIC CAT SNOWmobile, offers. Sealed bids to Mr. Peter Stanley, 702 Yates Street.

'64 VW, MOTOR AND FRAME IN excellent condition, offers. 388-5930, 592-9677.

1967 VW VAN, 9 PASSENGER. 56,000 miles. Immaculate. Asking $2300, cash only, offers. 479-6249.

'64 VOLKS BEETLE, $500. Excellent running condition. Call 388-7059.

'71 VAUXHALL, GOOD CONDITion, $1500. 479-9092. 27,000 miles, tested.

'64 CORVAIR MONZA 4-SPEED. Best offer over $200. 479-1142.

1972 FIAT, 128 VERY GOOD CONdition, 383-5589.

1955 ZEPHYR, VERY GOOD CONdition. Please call 386-1976.

1968 BUICK LESABRE, 400, ALL power, $1600. 592-4201.

1961 CORVAIR, RECONDItioned, tested, $300. 592-4201.

1962 VOLKSWAGEN VAN, $550. 598-2842.

'62 FALCON, CHEAP TRANSPORtation. 478-4863.

150 CARS FOR SALE

METRO ALFA ROMEO
SUPER LOT IN SIDNEY

TRUCKS

74 JIMMY 4x4, power steering, brakes, auto.

74 GMC ¾-ton. Full power.

73 GMC ½-ton, V-8, auto., full power, heavy duty

72 DODGE ¾-ton van. 8, auto.

72 FORD 1-ton Super Van. Auto., P.S., P.B.

71 FARGO van. ¾-ton auto.

69 FORD Crew Cab. 4x4, 4 spd.

67 DODGE 1 ton, automatic, and camper.

62 FORD Econoline

58 CHEV. 1 ton flat deck

IMPORT TRUCKS

73 DATSUN

73 TOYOTA

72 MAZDA and Canopy

72 MAZDA

71 DATSUN

68 DATSUN

63 DATSUN

CAMPERS MOTORHOMES

74 8' OKANAGAN Campers — BRAND NEW.

73—22' Citation Hi-Liner motorhome, only 600 miles.

67 V.W. WESTFALIA camper

CARS

73 VOLVO Grand Luxe, 2-door, 4-speed, overdrive

73 CELICA, 4-speed

73 CORONA 2-door hardtop, auto.

72 ALFA ROMEO Berlina

'72 DATSUN 510 2 door, auto

71 VEGA Hatchback, auto.

71 VW 7-Passenger bus

68 ACADIAN, '6', auto.

64 VW BEETLE

64 RAMBLER 6, std.

NO REASONABLE OFFER REFUSED

IMMEDIATE DELIVERY ON ALL 1974 ALFA ROMEOS
2000—GTV
2000—SPYDER
2000—BERLINA

656-4311
656-2821
METROCAN HOLDINGS LTD.
D—8156

NEW AUSTIN MARINA
1800 cc
2 and 4 DOOR AUTOMATICS
GOOD COLOR SELECTION
$3045

PLIMLEY
BRITISH CAR CENTRE
1010 Yates 382-9121
Dealer Licence D-5852

LUXURY PLUS PRESTIGE!
1971 Cadillac Eldorado, power equipped including air conditioning. For personal service. Phone Charlie Peterson at Empress Pontiac Buick Ltd., 382-7121 or residence, 592-0458. DL 7326.

ROLLS-ROYCES — 1930 VINtage, including roadster, 2 door coupe, and rebuilt chassis with body. Prices from $8500. Genuine enquiries only. 386-6444 days, 477-3401 evenings.

65 CUTLASS CONVERTIBLE, new power roof, power steering, power brakes, perfect condition, $1900. firm. 652-1415.

1968 DODGE POLARA, EXcellent condition, power steering, power brakes, radio, 4 new tires, $1350. 656-1053.

150 CARS FOR SALE

EMPRESS

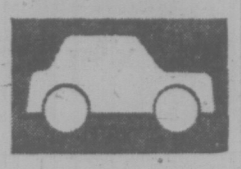

PONTIAC BUICK LTD.

WE RUN A VERY SIMPLE BUSINESS

73 Buick Century Luxus 2-door coupe, V-8, automatic transmission, power steering, power brakes, radio. Finished in medium metallic blue with white notchback interior, opera windows, rear ½ vinyl top. The prettiest car in town $4295

67 REBEL 770, 4-door sedan 6, automatic transmission, radio. Very clean car. Finished in attractive blue $1395

69 G.T.O. V-8, automatic transmission, power steering, power brakes, AM-FM radio. Finished in black with red interior $2995

66 OLDS 4-door hardtop, V-8, automatic transmission, power steering, power brakes, radio. Finished in maroon with fawn interior $795

69 IMPALA CUSTOM 2-door hardtop, V-8, automatic transmission, power steering, power brakes, radio. Very clean car, finished in gold $2495

69 CORTINA GT 2-door coupe, 4-speed, radio. Very clean, finished in green $1495

65 CHEV ¾-ton 4x4. 348, V-8 engine, 4-speed, long stepside box. Ideal for on-off road use. $1995

72 CHEVROLET 4x4 Suburban Carryall, V-8, automatic transmission, power steering, power brakes, radio, on-off road tires. Finished in green. A hunter's dream $4995

74 TOYOTA HILUX pickup and canopy. 4-cylinder, 4-speed, long box. Low, low mileage. Finished in white $3595

VANCOUVER ISLAND'S LARGEST SELECTION OF GOODWILL USED CARS

PRICES SHOWN TO BENEFIT YOU — THE CONSUMER!

382-7121
2867 DOUGLAS AT TOPAZ
Open 9 'til 9
Sat. 9 'til 6
Dealer Licence D 7326

PHIL MERRETT MOTORS
9732 5th ST. SIDNEY

73 MAZDA 808 4-speed.

69 FORD FURNITURE VAN, 6 cyl., 4-speed, power brakes, duals, 14-ft. x 6½ ft. inside enclosed box. Insulated.

68 T-BIRD V-8 auto, power steering, power brakes, radio, low mileage, one owner. Territic condition.

67 CAMARO 396 4-speed.

67 CORTINA GT 4-door sedan, 4-speed.

66 BARRACUDA 273 4-speed, radio.

'65 CHEV. CAMPER 6 cyl. standard, radio, good condition, must be seen to be appreciated.

656-5551
DEALER LICENCE No. D-8232

1973 VEGA GT HATCHBACK, 7,000 miles, white with floral vinyl roof, radio, 4-speed, disc brakes, bucket seats, spoke steering wheel, custom carpet, new ET mags. Very economical and in immaculate condition. $2,975. 478-3625.

1969 MAZDA 1500 SEDAN. Michelin radial tires, CB quarts iodine head lights, power assisted front disc brakes, good condition, $1,700 or nearest offer. 383-9382 between 6-8:30 p.m.

JUST SELL 1973 GRAN TORINO. 2-door hardtop, 351 2-barrel V-8, automatic, power steering, power brakes, only 12,000 miles. Sacrifice for any reasonable offer. Phone 385-8618 after 5 p.m.

OR RESTORATION ONLY, 1959 chrysler Saratoga, 2-door hardtop, body and engine extremely good. Also spare parts. Asking $850. Phone 923-5692, after 6:30 p.m.

67 FORD FALCON STATION wagon, 6-cylinder, 3-speed, 2-way tailgate, new clutch and trans. Best offer to $850 this weekend. 479-3284.

68 ACADIAN STANDARD, 4-door, $1,100. After 5, 478-4354.

1957 MERCEDES BENZ, 220S, $1200 or closest offer. 385-8846.

'68 LAND ROVER, MUST SELL. 478-4284.

1961 AUSTIN WESTMINSTER. $250. 384-1203.

1960 VAUXHALL ENVOY STAtion wagon, $125. 479-3668.

MUST SELL '69 TORINO 390, P.S., P.B., A.T., Offers. 658-1032.

1968 TRIUMPH TR 4A EXcellent in and out. 385-1253.

963 VAUHALL, VERY GOOD condition, tested, $375. 478-1888.

'66 CORVAIRS, ASKING $350. 384-7490.

'57 VW VAN.
592-0825.

150 CARS FOR SALE

HAVE WE GOT A CAR FOR YOU!
NOW SAVE AT LEAST $400 ON
DATSUN DEMOS
at
THREE POINT DATSUN

See our selection of used cars:

'73 MAZDA RX3
Sporty royal blue coupe with white stripes and bodyguard mouldings, 8-track stereo and radio $3595

'72 CHEVROLET IMPALA
Beautiful! Two-tone metallic gold V-8, automatic, power steering, power brakes, radio with rear speakers $3495

'71 TOYOTA COROLLA
A good little economy car $1995

'71 VEGA HATCHBACK
Gold with beige interior, radio and tape deck. In nice shape! $2195

'70 CHRYSLER NEW YORKER
Carefully maintained one-owner 4-dr. hardtop. Royal blue metallic with black vinyl top. Full power equipment, air conditioning, radial tires $3995

'70 AUSTIN AMERICA
Exceptionally clean one-owner unit with automatic $1995

'70 MAZDA 1500
A family sedan in very nice shape, radio $1995

'69 LINCOLN Continental
This prestige two-door hardtop is in beautiful condition! Crystal green with dark green vinyl top and de luxe green cloth interior. Full power equipped, air conditioning, 8-track stereo, radials $4595

'68 BUICK SPECIAL
An ideal family car, metallic blue $1995

Take the worry out of buying a used car by buying it at
THREE POINT MOTORS LTD.
2620 Government St. at Hillside 385-6737
dealer license D-6415

FAIRWAY
WEEKEND SPECIALS

'65 FORD GALAXIE XL500, 390 V-8 Auto, console shift, Bucket seats, P.S., P.B., Radio.

'69 AUSTIN 1100 4 dr. sedan. 1 owner, local car, immaculate condition.

'65 MERCEDES 190 Diesel 4 door sedan, vinyl top, new brakes. Mercedes quality engineering with the economy of a compact.

FAIRWAY
AUTO BROKERS
OPEN TILL 8 P.M.
MON. to FRI.
950 YATES ST. 384-1412
(24 hr. phone serivce) D-5039

SAVE SAVE

'69 VIVA	$647
'66 DODGE	$411
'65 FORD ½-ton	$851
'65 CHEV S-W	$612
'65 RAMBLER Auto.	$329
'65 METEOR AT. HT.	$444
'60 PONTIAC S-W AT.	$ 99
'66 COMET	$444

Palm Motors
180 ISLAND HWY.
DUNCAN
748-2951
Dlr. Lic. No. D-8084

REPOSSESSIONS FOR SALE. '66 Ford Convertible, 7 litre engine, 4-speed. '66 comet 4 door sedan, 6 cylinder, call 385-6728, 9 a.m. to 5 p.m. Monday to Friday.

967 OLDS 98. EXCELLENT shape. New transmission, all power, 2 sets of tires. $1000. 386-9990 before 1:00 p.m. or after 10:00 p.m.

1971 TOYOTA CROWN, 4-SPEED, custom stereo tape, 39,000 miles, white with red interior. Excellent condition, $2,375. 477-3686.

1965 PONTIAC 4 DOOR SEDAN, power steering, automatic, very good condition. Offers. Phone after 6:30—384-6053, 384-6482.

SACRIFICE 1971 SUPER BEEtle, extras, $1,650. 598-6152 after 5:00.

973 VEGA ESTATE WAGON, AUomatic, radio, custom roof rack, 14,000 miles. 477-1431.

'64 RAMBLER, 68,000 MILES. 658-8650.

1969 LINCOLN CONTINENTAL Mark 3, excellent condition, $4900. 382-2211.

'67 COUGAR 390, 4-SPEED, $1,400. 385-5854.

1973 SUPER BEETLE, 15,000 miles, $2,300. 479-4727.

1961 HILLMAN MINX, $250. Phone 386-3968.

'61 VAUXHALL, RUNNING CONdition, offers. 385-6618.

150 CARS FOR SALE

peter pollen ford

7-DAY MONEY-BACK GUARANTEE

SEE OUR SELECTION OF IMPORTS

'73 TOYOTA Corona, automatic transmission, radio $3095

'73 DATSUN "1200" automatic transmission, low mileage $2595

'68 ENVOY station wagon $1085

'68 TOYOTA Corolla $955

'70 VIVA $1295

'70 MAZDA "1200" $1495

'71 TOYOTA Mark II station wagon $2695

'71 CORTINA GT $1895

'74 MAZDA Rotary station wagon
"LIKE NEW"
with many extras $4795

'63 VW station wagon $695

'74 DATSUN "610" sports $3895

'74 TOYOTA Celica hardtop $4095

'74 BUICK Apollo sedan fully equipped $4095

'73 FORD station wagon deluxe equipped $4395

'73 MUSTANG. Mach I. 4-speed $4295

'68 JAVELIN hardtop $1995

PETER POLLEN FORD SALES LTD.
1060 Yates 384-1144
Dealer Lic. D-6830

HONDA car centre
386-6707
909 YATES

Business Is BOOMING

HERE ARE SOME TRADE-INS ON NEW HONDAS

ALL VEHICLES HAVE BEEN CHECKED

1970 VALIANT Duster, V-8, automatic, power steering and brakes $2399

1965 ROVER. Good transportation $989

1973 VW Super Beetle. This car is like new $2995

1973 MAZDA PICKUP, 4-SPEED, RADIO. Beautiful vehicle $2809

1969 CHEV Caprice 2-dr. hardtop $1948

1962 G.M.C. "920" and custom built camper $2409

1970 RENAULT, 4-speed $1199

1972 TOYOTA station wagon $2695

1967 AUSTIN "1100" $999

1971 TOYOTA Corolla "1200" Automatic transmission $1999

NO REASONABLE OFFER WILL BE REFUSED ON THESE VEHICLES

Call STEVE COLE or ALEX CRONSBERRY Today

Dealer Lic. D-8217

1973 HORNET SPORTABOUT, 6 cyl. station wagon automatic, 32,000 miles, power steering, power brakes, radio. Air conditioning, radial tires, excellent condition. $3200 2611 Richmond Ave.

'63 AUSTIN HEALEY SPRITE, good condition, $750. Phone 598-5583.

'63 CORTINA, RADIO, GOOD condition, 58,000 miles, $650. 656-3181.

1973 TOYOTA COROLLA 1600, 16,000 miles, call after 6.

1963 6-CYLINDER STANDARD, 4-door station wagon. 479-2810.

'61 COMET, AUTOMATIC, ALSO 62 Comet, $175 each. 383-0206.

150 CARS FOR SALE

DOUGLAS VOLKSWAGEN PORSCHE AUDI

YOUR LARGEST VOLKSWAGEN DEALER ON THE ISLAND

JUST ARRIVED! Large Supply of Special Edition LOVE BUGS, Plus 12 SUN BUGS — Super and Custom!!

Premium Select Used Cars

74 AUDI LS 2-door, 4-speed. Radio, balance of warranty $5695
74 MUSTANG MACH 1, 4-speed, 6,000 miles. $4995
73 VW 411 Station wagon. 4-speed, radio $4495
73 DATSUN 1200 Coupe $1995
73 CHEVY NOVA, 6-cylinder, automatic, power steering, radio. $3295
73 VW WESTFALIA camper, stereo tape, full equipped $6395
72 VW window van, radio $3695
72 VW 7 passenger bus $4395
72 VALIANT SIGNET sedan. 6, automatic, radio, 29,000 miles. $2995
72 VW 411 sedan, automatic transmission $3595
72 VW 411 Wagon, automatic transmission, radio $4195
71 VW WESTFALIA camper. Fully equipped. $4295
71 COUGAR XR7 full power, power windows $3395
71 MAZDA 1800 Pickup $2295
71 VW window van, radio $3495
69 VW SQUAREBACK Wagon, automatic transmission, radio $1995
69 EPIC wagon $995
69 VIVA coupe, 21,000 miles $995
69 VW FASTBACK $1795
69 VW 9-passenger bus $2395
68 VW Deluxe Beetle $1395
68 VW Deluxe Beetle, automatic. $1595
68 CORTINA automatic transmission, sedan $ 995
68 TORINO sedan. V-8, automatic, power steering, power brakes $1295
67 FORD GALAXIE 2-door hardtop, full power $895
67 VW de luxe Beetle $1395

-PLUS-

Full Selection of used VWs, all models, 1965-1973

Immediate Delivery
Bank Financing

Douglas Volkswagen Ltd.
Porsche Audi
3329 Douglas Street
388-5466

Dealer Lic. D7052

GEM

73 TOYOTA Corolla 2-door, 4-speed, red in color. Only $1995
72 PONTIAC CATALINA 4-dr. htp, V-8 auto., power steering, power brakes, radio. A beautiful automobile with low mileage. $3495
70 IMPALA 2-dr. htp., V-8, auto., power steering and brakes, radio. A-1 condition. $1995
70 ALPINE GT. 2-dr. htp. Economy and good looks. $1595
69 VOLVO 142 2-dr., radio, 4-speed, very good condition. $2195
68 PLYMOUTH FURY II 4-dr. sedan, V-8, auto. $995
68 CHEV station wagon, V-8, auto., power steering, power brakes, radio, roof rack, new paint. $1795
62 AUSTIN HEALY Sprite. Roll-bar. Bright orange. $695

Gem Motor Sales
(1973 LTD.)
382-7195
480 Esquimalt Rd.
Motor Dealer Licence No. D-5722

AIR CONDITIONED
1972 Ford Ltd., 4 door hard top, with power steering, power brakes, power seats, power windows and power door locks. Michelin radial tires. Green with vinyl interior, price $3000 firm. No trades. Ask for Don at 477-9514 or 479-1835 evenings.

GOING TO UNIVERSITY, MUST sell, 1965 Ford station wagon, 352 automatic, body and motor in immaculate condition, trailer hitch, leveller spring, good rubber. 386-6600.

1963 CHEV. 2-DOOR SEDAN, 6-cylinder, radio, new tires, body and interior excellent. Needs some motor work. $175 or highest offer. 478-6704.

66 PONTIAC PARISIENNE wagon, power steering and brakes, rebuilt motor and trans., new clutch and shocks, good paint, tires, and more. $1050. 477-2478.

1970 AUSTIN AMERICA, WITH 36,000 miles, excellent condition, phone 642-3598.

150 CARS FOR SALE

DePAPE

Get in on a "BUY"

Sports Cars

72 TRIUMPH Spitfire Roadster
Radio, tonneau cover, sharp color. Immaculate throughout.

71 TRIUMPH TR6
Roadster. Radials, tonneau cover, radio, great car.

71 TRIUMPH GT 6 PLUS
New paint, new tires, excellent condition.

70 FIAT 850 ROADSTER
New top, new paint, cute as can be. Be quick for this one.

69 T.V.R.
289 V-8, balanced and printed with 310 HP, 4-speed close ratio transaxle, positraction, cibi lights, all fibreglass body. A rare find rarin' to go. Hurry for this one.

74 CHRYSLER 'NEWPORT'
2-door hardtop, factory air conditioning, power windows, power steering, power brakes, vinyl top, only 2,500 miles, a gorgeous automobile with fantastic savings.

73 MAVERICK
V-8, automatic, power steering, radio, de luxe interior, only 6,500 miles, one owner, traded to us, with extended 24,000-mile warranty that is transferable. See it soon, it's new.

73 VOLVO GRAND LUX
Fuel injected, radial tires, leather upholstery, stereo. A real beauty with only 12,000 miles. Hurry for this one.

72 DODGE DEMON
340 V-8, 4-barrel, radio, automatic, P.S., P.B., striping. Very clean, one owner.

72 METEOR MONTCALM
4-door hardtop, V-8, automatic, power steering, power brakes, vinyl top. Only 19,000 miles, exceptional.

71 LINCOLN MK VI
Factory air, power windows, dual power seats, stereo, absolutely immaculate, drive it soon.

71 VEGA G.T.
Mags, raised letter whitewalls, pin striping, spoiler, sharp.

68 CAMARO SS 396
V-8 4-speed power steering, power brakes, radio, tape deck, wide oval tires. Only 45,000 miles. Immaculate condition.

68 COUGAR
302 V-8 automatic, power steering, power brakes, new tires. Exceptionally clean and well cared for.

69 COMET SPORT COUPE
302, V-8, automatic, power steering, reduced for immediate sale.

69 DATSUN
4-door tested and ready to go

66 PLYMOUTH
MECHANICAL SPECIAL

62 MERCEDES 180
4-speed radio, radial ply tires, A-1 condition.

Ford Mini Motorhome
V-8 Demand Water Monomatic Toilet, propane stove and fridge, sleeps 5 or 6, loads of cupboard space, tested and ready for a fun trip. Save thousands.
Only $4000

DePape Motors Ltd.
384-8035

ALL CARS inside for your shopping comfort. DRIVE INSIDE PARKING & SHOWROOM
760 JOHNSON STREET
Rear of Shell Station
Dealer Licence No. D6302

SHELBOURNE AUTOMART LTD.
1640 CEDAR HILL X RD.
477-9166

Economy Plus Plus

74 TRIUMPH 1500 Spitfire, one owner, low mileage, clean and sharp. $3595
71 TRIUMPH Spitfire, low mileage, one owner, clean and sharp. $2795
71 VOLKS Super Beetle GT, console, four bucket seats, gauges, clean. $1995
70 VOLKS Karmann Ghia convertible, sharp $2495
70 VOLKS Super Beetle, stick shift, new paint, clean. $1695
69 CAMARO 2-door hardtop, 350 motor, clean and sharp. $2695
64 T-BIRD, loaded, clean and sharp. $1795
65 PLYMOUTH Fury II 2-door hardtop, equipped $695
66 ACADIAN sedan 6, automatic transmission. $795
63 FORD custom sedan, 6 standard. $395

MANY MORE TO CHOOSE FROM. WE ALLOW TOP PRICES FOR PREMIUM LOCAL TRADES. BANK FINANCING O.A.C.
D-7559

1966 CUDA FORMULA S, 4-speed, immaculate condition. Best offer. 598-2879 after 5 p.m.

1953 PONTIAC, MINT SHAPE, mags, four-door, $650 or offers. 383-0681 6 p.m. - 1 a.m.

1968 VW BEETLE, $1,150. 384-2481, evenings.

TAKE OVER PAYMENTS ON good re-possessed cars, 382-3567.

1971 DATSUN FASTBACK, $1200, 8-834 Esquimalt Rd. or 388-6140.

150 CARS FOR SALE

SUBURBAN MOTORS
North on Douglas

HOME OF
LINCOLN, MERCURY, METEOR, MONTEGO, COUGAR, COMET, BOBCAT, CAPRI AND FORD TRUCKS.

73 PINTO 3-door, automatic transmission, radio $2995
73 CELICA 4-speed, radio $2995
72 CORTINA 4-door, 4-speed, radio $1795
72 VW Super Beetle $2195
72 TOYOTA 1200 Coupe $1895
71 CORTINA 2-door, 4-cylinder, 4-speed $2095
71 VALIANT 4-door, V-8, automatic transmission, radio $2295
70 DODGE 4-door sedan, V-8, automatic transmission, power steering, power brakes, radio $1695
70 CHEV. 4-door, V-8, automatic transmission, power brakes, radio $1295
69 FALCON station wagon, 6-cylinder, standard $1495
69 ENVOY 2-door $695
68 CHEV 4-door, 8, automatic transmission, radio $995
67 RAMBLER 2-door, 6, automatic transmission, radio $995
66 VAUXHALL wagon, 4-cylinder, automatic transmission, radio $1095
65 FORD GALAXIE convertible V-8, automatic transmission, power steering, power brakes, radio $1495

PLUS MANY MORE TO CHOOSE FROM

LEASE
SPORTY!
74 CAPRI 200
$115 on 36 Months
Lease Dept.

SUBURBAN MOTORS

WIDE OPEN UNTIL 10 P.M. WEEKDAYS
6 P.M. SATURDAY
3377 Douglas St. 386-6131
Dealer Lic. D-5904

The Garden City Collection of 'Great Ones'

Performance Sports Cars

74 VETTE Panel top 'Air'
74 CAMARO 350
74 VETTE panel top
73 GTO 400
73 MUSTANG Grande 'Air'
73 VETTE 4-speed
73 DUSTER 4-speed
71 CAMARO 4-speed 'Air'
71 Olds Roadster
71 LE MANS 350
70 DUSTER 340, Hi-Po
70 GTO 4-speed
70 SUPER BEE 383, 4-speed
70 RANCHERO 351
70 CAMARO Rally Sport 350
69 CHARGER 383 Magnum
69 VETTE Roadster 4-speed
69 ROADRUNNER 383
68 ROADRUNNER 383 4-speed
68 RANCHERO
68 COUGAR XR-7
68 CHEVELLE 4-speed
68 FIAT 850 Spyder
67 CUBA convertible
67 RAMBLER SST
67 MGB—GT
67 DART GTS
66 OLDS 442 4-speed
66 FORD 7.2 litre 4-speed
66 VETTE 327 Sharp
66 VETTE 427
65 MGB Roadster

Executive Driven LUXURY CARS
74 ELDORADO hardtop, loaded
74 GRAND AM, everything
74 CUTLASS Supreme, a beauty
74 EL CAMINO

Leisure Vehicles

73 BLAZER, 4-wheel drive, loaded.
72 MAZDA customized pickup
72 DODGE 'Playmobile'
72 FORD F-250
69 SUBURBAN 4-wheel drive, loaded
68 GMC
68 CHEV handy van
65 MERC. Econo.

All trades accepted
GARDEN CITY
Auto Sales Ltd.
2978 Douglas
South of Mayfair Shopping Centre
Dealer Licence No. D-5605

1971 VEGA, 30,000 MILES, EXcellent condition, $2150 or offer. 388-5044.

'65 FALCON, 6-CYLINDER, AUtomatic. $250. 384-2536.

'66 DATSUN 411, $800. 383-8420. Phone 886-2848, Gibson B.C.

'56 VOLKSWAGEN, STILL WELL and alive, $300 or offers. 479-5618.

150 CARS FOR SALE

DRIVE WITH A SMILE TO

ENSIGN CHRYSLER PLYMOUTH

DOWNTOWN YATES AT COOK

Your Choice of 50 compact and sub-compact Chrysler-built cars.

1974 VALIANT SEDANS
From $3393
Sale Price
With 2 year 24,000 mile Extended Warranty

Used Cars
All City Tested
All with 2-Year Written G.W. Warranty

'68 VAUXHALL Station Wagon
'68 DATSUN "1600"
'71 VAUXHALL Firenza A.T.
'71 TOYOTA Corolla Sedan
'71 FORD Cortina
'72 FORD Cortina
'72 FORD Pinto
'72 CHEVY Vega
'73 AUSTIN Marina
'73 TOYOTA Corolla
'73 FORD Cortina
'73 MAZDA RX 3
'73 CHEVY Vega

and many more

ENSIGN
Chrysler Plymouth Ltd.
Dealer Lic. D 7349
DOWNTOWN
YATES at COOK
386-2411
Open Weekdays Till 9:00

SALE SALE

'68 LINCOLN $1848
'66 COMET S-W $ 547
'66 LINCOLN $1212
'65 PONTIAC Auto - $ 357
'62 CHRYSLER $ 247
'64 PLYMOUTH S-W $ 109
'64 FORD Auto. $ 79
'64 RAMBLER $ 169
'63 VOLVO $ 829
'66 FORD Auto. $ 549

Palm Motors
2936 DOUGLAS AT BURNSIDE
386-8385
Dlr. Lic. No. D-8084

1961 DODGE, SLANT 6, AUTOmatic, power steering, better than average condition, tested, would consider older pickup in trade, or swap. $350. 384-5317.

'65 BARRACUDA, 6 CYL. AUTO., Mags, good tires, new brakes and ad. Low miltage. $1,050.00. Phone 385-6656.

969 MINI STATION WAGON, radio, new tires, immaculate inside and out. $1350 or best offer. 652-3148.

DUNE BUGGY, NEWLY REbuilt 1600 motor, twin carbs, extras, $1200 or nearest offer. 46-4386 Duncan.

'67 DATSUN 2000, VERY CLEAN. Tested March. Call 477-2260 evenings.

1974 DATSUN 710, 4-DOOR sedan. 2500 miles. Accept older trade. Duncan, 748-9273.

MERCEDES BENZ 220S, 1960, good shape. Could be a classic. Phone after 5, 658-1093.

1966 VOLVO 1225, EXCELLENT condition, inside and out, 46,000 miles. 592-6817.

'64 DODGE POLARA HARD TOP, good condition, must sell, asking $400. 479-1255.

1964 PLYMOUTH WITH FACtory air-conditioner, 318 cu. in. motor. See at 1752 Lee Ave.

1969 FORD CLUBWAGON VAN, good for camper, phone 642-3598.

964 Ford Falcon convertible, automatic 6, offers. 478-4525.

150 CARS FOR SALE

Speedway

VOLKSWAGEN PORCHE AUDI

TIME TO SAVE NOW
ON THESE DEMONSTRATORS

1974 Audi 100, 2-door automatic, radio.
1974 Dasher station wagon, 4-door, air conditioning.
1974 Dasher 4-door sedan, radio.
1974 Fox 2-door, automatic, radio.
1974 Super Beetles (3)
1974 Regular Beetles (2)

ALSO
SEE OUR SELECTION OF VERY GOOD
USED CARS

EXAMPLES:
74 Alfa Romeo convertible
73 Mercedes 450S 4-door
73 Jaguar XKE V12 convertible
73 Toyota Celica
73 Triumph Spitfire
73 Mustang
72 Volvo 164E, Sunroof
71 MGB convertible

TRUCKS AND CAMPERS
73 VW Westfalia
72 VW Westfalia
72 VW Camperized van
71 VW Westfalia
70 VW Camperized van
74 GMC ¾-ton
73 Ford Crew Cab

See these and many more on our Big Lot on Yates St.

Speedway Motors Ltd.
971 Yates at Vancouver
Dealer Licence D-6055

385-2415

Wille Motors

73 COURIER truck, camper $3895
72 DATSUN 510, 1-owner $2195
72 AUSTIN Marina GT 4-speed $2795
71 MAVERICK 6 automatic $1995
71 FIAT 124-S 4-speed $1995
69 FURY wagon full power $2195
69 COBRA 428, 4-speed $2494
67 MUSTANG 390 stick $1595
66 VALIANT Signet 2-dr. Ht. $1595
65 MARLIN collector's item $1395
63 RIVIERA loaded $2195

3240 Douglas 382-2313
Dealer Lic. No. D-7366

J. C. MOTORS

'74 ASTRE wagon AT $3795
'73 CADILLAC coupe-de-ville $8995
'72 CORTINA 4-speed $1995
'71 DATSUN 240-Z 4-speed $2995
'71 PINTO auto $1995
'70 TORINO GT $2195
'69 FAIRLANE 428 4-speed $2395
'69 DATSUN Wagon $1195
'68 TORINO 4-speed $1995
'68 COUGAR V-8 auto. $2095
'67 CHRYSLER 300 Htd. $1395
'66 FORD sedan, V-8, AT. $ 695

837 YATES ST. 384-0921
Dealer Licence No. D-8191

1974 PLYMOUTH SCAMP SHOWroom condition, V-8 automatic, V-8 automatic, every available option, only 3,000 miles, $4300. 386-1683.

MUST SELL '67 PARISIENNE and '66 Comet 2 door hard top, both very good condition. Please call 384-6562 between 10-2

59 EDSEL CORSAIR, V-8, AUTOmatic power steering, power dition, $4500 firm. 384-9549 after 5 brakes, extremely good condition.

1970 MERCEDES BENZ 250 C, excellent condition, complete history available, phone 384-7138, 658-1093.

1966 FORD GALAXIE 500, 2-DOOR hardtop, excellent condition, tested, have company car, only $895, 592-6267.

'67 VOLVO 144, NEEDS MINOR repair, $1300 firm. Jaguar XKE wanted. 479-8578.

1959 6-CYLINDER PONTIAC wagon, excellent rebuilt engine, $95, 383-7447.

'68 FAIRLANE 390, 4 SPEED, new clutch, rebuilt trans, $1895. 478-5600.

$175, '59 CHEVY COUPE, GOOD motor, good body, radio, just tuned up, 6 standard. 383-9944.

712 JAGUAR XKE 4.2 LITRE, 4-speed, 31,000 miles, very good p.m.

'69 VW 58,000 MILES, RADIO, good condition, $1400. Call between 5 and 8 p.m. 598-4058.

1966 ENVOY EPIC, 45,000 MILES, radio, tach, $200 or offers. 478-5338.

'69 CORTINA GT, LOW MILEAGE, radial tires, 4 speed, excellent condition. $1750. 477-8098.

426 HEMI SATELLITE, 4 SPEED, 4:10 positraction, tested May, $1,500. 559 Leeside, 479-7233.

1968 VIVA VAUXHALL, GOOD condition, good mileage. $750. Phone 598-1881.

'61 PARISIENNE, 2-DOOR HARDtop, 283 automatic, best offer. 478-3085.

'71 PLYMOUTH CRICKET, 4-CYL. 4-speed, like new, $1550, cash offer or trade, 656-5024. D.5396.

'64 VW STATION WAGON FOR sale, $500 or offers. Phone before 2 p.m., 388-6134.

1961 BUICK 2 DOOR HARDTOP, well kept, in excellent condition, open to offers. 477-6842.

'71 PINTO AUTOMATIC, VINYL top, radio, nice condition, $1,800. Phone 477-9884.

1962 FORD FALCON. $125. 478-2846.

150 CARS FOR SALE

Z—28
1969
NO POLLUTION CONTROL IN THIS YEAR.
30,000
PAMPERED MILES
Absolutely mint condition many extras, $3500.
CHALET MOTORS
148 Island Highway
338-5478
D-6555

1967 CHRYSLER 300, 4-DOOR hardtop, power windows, 69,000 miles, Lovely condition. $1350. Also tent trailer, sleeps 4, mattresses convert to seats. Really nice. $350. 5y2-2030.

SHOWROOM CONDITION, 1967 Olds Cutlass de luxe sedan, radio, power steering and brakes, 2-owner Victoria car. Only $1395. Haidin Motors, 1500 Blanshard, 384-6713. D-5180.

MUST SELL: '72 VALIANT Duster, deluxe interior, vinyl roof, mags, brand new radials, automatic transmission, excellent shape. Best offer. 382-4652 after 3 p.m. 743-2044.

1973 METEOR 4 DOOR STATION wagon, low mileage, power steering, power brakes, (disc) V-8 automatic, radio, custom roof rack. 382-0130.

1965 MERCURY, 2 DOOR, HARDtop, V-8, automatic, power steering, power brakes, power windows, new tires, only $495. Cadboro Bay Service, 477-2102.

'65 COMET CALIENTE, 2-DOOR hard top, 289 automatic, white interior, tape deck, and slotted chrome wheels, $1200, firm. 478-2957.

1967 DODGE CORONET, V-8 CONvertible. Power windows, automatic. Good condition. $1250. 382-5559.

'72 DATSUN PICK-UP, 23,000 miles, AM radio, 8-track, 4-speed. Pete, 386-7266 anytime.

STRAIT MOTORS LTD.
We buy and sell premium cars.
1513 QUADRA D-7821 384-8191

65 VAUXHALL VIVA, GOOD CONdition, tape deck, 479-2964.

973 FIAT 124 SPIDER. $4,200.00. Phone 748-9262, Duncan.

1969 MUSTANG MACH 1, 428 COBra-Jet, 4 speed, $2,995. 592-6982.

1968 VIVA. GOOD CONDITION. Must sell. 385-1201 or 382-3695.

1969 ENVOY EPIC, RADIO, 35000 miles, $850. 479-6954.

926 CHEV SEDAN, RUNNING order, excellent condition. 478-7333.

1973 Toyota Celica, low mileage, immaculate, $3200. 384-7071.

1967 MINI, GOOD CONDITION, $500. 479-6194.

'66 DATSUN 411, $800. 383-8420.

151 SPORTS CARS

1973 FIAT 1600, 124 SPORT Spider convertible, 5 speed, mags, radials, radio, 10,650 miles, excellent condition, orange with black interior, real sharp. Principals only. Real good buy. Phone 658-8305.

'69 TR 250. IMMACULATE CONDItion, new paint, new radio, radials, excellent running gear, good interior, 5-speed, $2200 or offer. 592-1941 or 384-4294.

'57 AUSTIN HEALEY 106, EXcellent condition throughout, must be seen, asking $2,095. Phone 477-6638.

1970 FIAT 850 SPYDER, AVERaging 35 m.p.h., new tires and brakes, radio, 8-track, good condition, $1595. 656-3000.

1963 MERCEDES 220 SE DEluxe, sunroof, wood, leather, many extras. Recent extensive engine work. $1,600, offers. 658-8276.

1971 MGB GT ABSOLUTELY IMmaculate. Fully equipped, $3495. Plimley's, 382-9121. Dealer Lic. D-5852.

1973 RED FIAT SPIDER CONvertible, Michelin tires, mags, radio, 9700 miles. No. 10—1005 St. Charles, 598-6996.

1969 TRIUMPH GT 6 PLUS, rebuilt engine, ¾ race cam, rebuilt transmission, asking $1900. 386-0182 after 5 p.m.

1969 TRIUMPH GT6 PLUS, EXcellent condition, low mileage, offers. 479-7762, after 5.

1971 OPEL GT, IMMACULATE throughout. Radials, stereo tape, 35,000 miles. Must see. $3250. No trifliers. 384-1756.

'70 VW CONVERTIBLE, RADIO, gas heater, new radials, immaculate, $2300. 10661 McDonald Park Rd.

'69 MGB EXCELLENT CONDItion, 34,000 original miles, $1800. 477-3045.

COVERS FOR CAR WITH HIGH head rest seats, possibly TR6. 384-7743.

1974 FIAT 128 COUPE ONLY 1900 miles, $600 extras, $4,000 or offers. 479-3537 preferably days.

1965 MGB, GOOD RUNNING order, tested to June 1974. Body needs work. $1200. 598-7015.

'67 SPORTS ALPINE, REBUILT motor, good condition. Must see. $1000 or nearest offer. 592-9320.

'72 GREEN TOYOTA CELICA, 8-track stereo and speakers, must sell, $2,200 or offer. Phone 384-6429.

1974 TR6, OPEN TO OFFERS. 656-2068 between 5:30-7 p.m.

69 MINI, 80 H.P., MAGS AND tires. 592-6728.

1972 TRIUMPH GT6, LIKE NEW. Metro Toyota, 386-3516. D.L. 6455.

'70 MG MIDGET. PHONE AFTER 5. 746-6326 Duncan.

KARMANN GHIA 1969, IMMACUlate, low miles, extras. 382-9346.

73 CAPRI V6, 4-SPEED, BEST offer over $3600. 598-7443.

1969 MGB GT FOR SALE. 656-6030.

63 MGB GOOD CONDITION, $975. 478-2222

WANTED: LOTUS IN GOOD CONdition. Will pay cash. 479-5553.

1969 MGB, WIRE WHEELS, $2300. 388-6101.

153 TRUCKS AND BUSES

Good Used Trucks

74 BUICK APOLLO 350 V-8 A.T., P.S., P.B., vinyl roof, radio, tilt wheel, 1050 miles $4595
71 MAZDA Pickup $1995
70 INT. ½-ton V-8, auto, winch $2095
70 G.M.C. ½-ton Pickup, V-8, automatic, canopy $2195
69 INT. ½-ton Pickup, V-8, automatic $1895
69 FORD ½ ton Pickup, automatic $1850
68 INT. ½-ton Pickup, 6 cyl. 4-speed $1395
67 INT. ½-ton Pickup, V-8, automatic, canopy $1795
65 G.M.C. 1-ton Pickup, 6 cylinder 4-speed $1195
65 G.M.C. 1-ton flat deck, V-8 4-speed, Baby duals $2095
63 INT. 3-ton cab over, 6 cylinder, 4-speed $1295

Plus 44 NEW TRUCKS in STOCK
LEN BARKLEY INTERNATIONAL
517 Herald St. D-6624 388-5508

AS NEW
1974 TOYOTA HILUX pickup, long box, 4 speed transmission. Radio, deluxe canopy. Only 5,500 miles. For information and personal service contact BARRY FOSS at EMPRESS PONTIAC BUICK LTD., 382-7121, or res., 384-9059 Dealer Lic. D7326.

73 DODGE VAN, FLAT 6, 15,000 miles, insulated, radio — earphones, shag rug throughout, button tuft, Naugahyde bench locker, curtains. $4,000 or offers or $3,000 plus trade. 384-0111.

1966 HALF-TON GMC PANEL van with extra windows for sides. Newly painted, inside and out. Excellent running condition. Asking $1,000. Phone 477-8619.

(MUST BE SEEN). '67 FORD Van, custom paint, mags, and wide boots, tufted interior, panelled, shag, stereo, etc. $4,150. Phone 477-1705 after 5.

'72 DODGE FARGO VAN, BIG 6 cylinder, automatic, low mileage. Asking $4,000, no less. Call 384-4656.

968 FORD 200 SERIES VAN, SEmi-camperized, bed, stove, stereo etc. $1850. 383-0681 6 p.m. - 1 a.m.

1-TON G.M.C. 1966 FLAT DECK with hydraulic hoist. 478-5091.

1948 FORD TRUCK, $200. 384-2339.

'64 CHEVY VAN 6 STANDARD, $1200 or offer, 479-5857.

154 TRUCKS AND BUSES

DRIVE WITH A SMILE TO

ENSIGN
Dodge TRUCKS
AND
RECREATION VEHICLE CENTRE

QUADRA at CALEDONIA

BUY YOUR NEW DODGE TRUCK NOW
FROM ONE OF B.C.'s LARGEST SELECTION

IN STOCK READY FOR IMMEDIATE DELIVERY

½ Ton Pick-ups
6 and 8 cyl. engines
Std. and Auto Trans.

4-wheel drive
RAM CHARGES

¾-ton PICK-UPS
Some with Camper PKGS.

1-Ton Club Cab
On Duals

1-Ton Cab—Chassis's

1 Ton Flat Deck
with Stake Sides

TRADESMAN VANS
B100, 200 and 300 Models
6 and 8 Cyl. Engines

CUSTOM and ROYAL SPORTSMAN WAGONS
5 and 8 Pass. Seating

FUNCRAFT VAN Conversions

TRIPLE E
18 and 21 ft. Homes

ATCO Gooseneck Commerical Trailers

In Transit
Arriving Soon

¾ Ton CREWCABS
Short and Long Boxes

¾-Ton CLUB CABS

1-TON PICK-UPS
On DUALS

Several B200 MAXI-VANS with Raised Roofs, Flooring and Panel Walls. Ready for Your Own Interior Finishing

ENSIGN
Chrysler Plymouth Ltd.
TRUCK DIVISION
QUADRA at CALEDONIA
386-2411
Ask for Truck Sales
Dealer Lic. D 7348

'66 CHEV ½-TON, EXCELLENT condition, aluminum canopy, completely new front end. 383-3065.

1948 FORD TRUCK, $250. 384-2339.

OLD 10' WALK-IN VAN, OFFERS. 383-6875.

1967 GMC ½-TON, $1150. 656-1033.

'61 GMC VAN, AS IS, $350. 385-0079.

1960 CHEV HALF TON PICKUP, tested, $375. 384-1520.

1957 MERCURY ½ TON. $250. 388-9090.

1961 VW VAN, BODY NEEDS work, $375. Phone 382-0881.

969 FARGO VAN, STANDARD, 746-6911 days, 749-3792 evenings.

1972 FORD ¾-TON, 4-WHEEL drive, 385-2281, after 6 p.m.

154 TRUCKS AND BUSES

NEW SHIPMENT
GMC Trucks IN NOW!!

3 4-wheel drive ¾-tons.
2 4-wheel drive JIMMYS
2 2-wheel drive JIMMYS
2 SUBURBANS
1 4-wheel drive SUBURBAN

¾-Tons, CUSTOMS and SIERRA GRANDES, RALLY WAGONS and a variety of models in the ever popular VANDURA VAN Series.

COME IN See us Now
For a Good Deal More in Value

EMPRESS Leisureland
2524 DOUGLAS
FOR PROMPT AND COURTEOUS SERVICE
382-7121
or
382-5331
Empress Pontiac Buick Ltd.
Dealer Lic. D7339

'74 DODGE B100
TRADESMAN VAN
STOCK NO. 4736
109" wheel base
225 slant '6' engine
3-speed heavy duty transmission
Electronic Ignition
ONE ONLY
$3789
NOT A RED CENT DOWN
$114 PER MONTH
based on 42 months on approval of credit.

NATIONAL MOTORS
(Victoria Ltd)
VICTORIA'S MOST TRUSTED NAME FOR 69 YEARS
819 Yates 384-8174
DEALER'S LICENSE D-2995

'73 VOLKSWAGEN BUS
'69 FORD 4x4
'65 CHEV panel
'73 JEEP WAGONEER
'72 FORD F250

Reg. Midgley Motors Ltd.
736 Cloverdale Ave. 385-8756
D.8461

WHY WAIT? BUY NOW!
1973 Dodge Club cab, low mileage, economical slant 6 slip down seats, automatic, power steering, step-up bumper, side mirrors, 8' box, insulated canopy. Will consider trade-in for late model wagon or car. Private. 652-2620.

I.H.C. 4X4 CREW CAB; Jeep Wagoneer, V-8, auto., 4x4; 1971 ¾-ton Ford Van, $3,195; race car trailer kits in stock. D-5578
VICTORIA JEEP
HILLSIDE at ROCK BAY

1963 DODGE VAN (POWER wagon). American Graffiti design. 4 wheel drive, outfitted for complete camping, all mechanics brand new. Must go by Tuesday, 382-5249. Serious buyers only.

RARE VEHICLE
'66 Dodge power wagon crewcab — gem top, winch, 2 fuel tanks, quad stereo. Slight body damage. Must sell immediately. Offers on $2500. 382-6538.

TRUCKTOWN 386-1711
Everything in Trucks
On Bay St. below Government St.
2525 Bridge St.

GOING TO NEW ZEALAND. Must sell '72 Courier. Best offer takes. View at 1118 Bay, Terry Apt. 2.

'67 MERCURY ½ TON, V-8 AUTOmatic, radio, very good mechanical condition, needs paint $1,000. Phone 477-9884.

1970 FORD SUPER VAN, AUTOmatic, removable bed, insulated, carpeted, offers, consider part trade on older compact, 384-8306.

1967 GMC ½-TON, V-8, AUTOmatic, low mileage, excellent condition, new paint. First $1995 takes. 383-3281.

BRAND NEW DATSUN ½-TON pickup, fully equipped.
McCALLUM MOTORS LTD.
1101 YATES D.L. D6822 382-6122

2—1972 FORD 1-TON CAB AND chassis on Duals, 1 Automatic, 1 4-speed. B. Madsen Motors Ltd. 29-61 Sooke Rd. 478-5011., D.L. 5026.

'66 DODGE ½-TON, CAMperized canopy, excellent condition, must sell, $1,100 or nearest offer. 384-6129.

'73 FORD F-250 CAMPER SPEcial, V-8, auto., P.S., P.B., radio, aux. gas tank. Will take trades. 477-9166. D-7559.

1970 ECONOLINE SUPER VAN, bed and carpet, best offer. 384-0306.

'72 FORD F-100 4X4, V-8, 4-speed. Clean. Will take trades. 477-9166. D-7559.

1966 DODGE HALF-TON TRUCK, $795. Phone 385-6563 after 5:00 p.m.

66 MERC ½-TON SHORT BOX, tops mechanically, new tarp, big wheels. $2,100. 385-1905.

60 DODGE PANEL, TESTED, built-in cupboards, new 6-ply tires, new battery, $425. 385-8419.

956 DODGE, 6 STANDARD, sedan, good running order. 477-8766.

1964 ECONOLINE VAN, ARMY issue, 6 standard, very good condition, $900. 383-0898 after 5 p.m.

'71 DODGE VAN, $2,700 OR offers. 6, standard, excellent body and running gear. 642-5970.

1964 SCOUT 4X4, 3-SPEED, heavy duty bumpers. New tires, good condition. 479-3072.

1973 CHEVROLET ¾-TON PICKup, 6 cylinder 4-speed standard, with canopy. $3950. 382-4407.

158 TIRES

F-78-14 BELTED TIRES. NEAR new. 477-1431.

158 TIRES

MICHELIN "X" RADIALS
Sizes to fit all makes and types of cars — MINIS thru to CADILLACS.

"CHARGEX"
or
PAY DAY TERMS
at
D & D TIRE
1620 Blanshard St.
382-7283

160 PARTS, ACCESSORIES

Volkswagen
TRANSMISSIONS
$265.00 Installed
Beetles to 1968

Transmissions carry a 12-month, 12,000 mile guarantee.

ENGINES
$325 and up,
Installation $55
All moving parts are renewed. Now carry a 12-month or 12,000 mile guarantee.

The business with a difference
Northwest German Auto Ltd.
383-4021

Sears
RECONDITIONED
ENGINES
Motor problems? Buy a reconditioned motor from SEARS with a 24,000-mile guarantee. Call Gary, John or Frank at 388-9111 (local 251). Call today.
Simpsons-Sears Ltd.

OUR NEW LOCATION
Your Car's "Heart" is the BATTERY
Sure Start Every Time GET an "ACME"
LOWEST PRICES IN TOWN
Delivered and Installed
FRANCIS BATTERY and TIRES LTD.
2150 Blanshard Street

CHEV. V-8 MOTOR, NEEDS REbuilding, $20 13", 14", 15", 16" wheels with or without tires, rebuilt Rambler Motor, overhead valves, $100 automatic transmission for '62 Ford; '64 chev, $35 each. 479-6036.

1969 DATSUN 1300 TRUCK motor and trans., 20,000 miles, very good condition, $200 or offer. Also all parts from 64 Fiat 1200 Spider, 15x8" Buick steel wheels, best offer 386-0294 or 477-6096 between 4 and 8 p.m.

FOUR WHEEL RACE CAR trailer, tilt deck, $350. L88-427 Cu. in. Chev., tunnel ram, magneto, and lots of big block parts. $1500 for everything. 383-0681 6 p.m. - a.m.

FORD AND DODGE AUTOMATIC transmissions; '63 Meteor parts, 260 needs work, standard set-up, with new stick, 13" tires; some '66 Dodge parts, 383 magnum, ¾ race. 478-3085.

MARK TEN C.D. IGNITION SYStem does save gas and eliminates 3 out of 4 tune-ups. Details from Trans-World Enterprise, 1817 Douglas, 385-1941.

1966 FIAT 850 COUPE FOR arts or whole. Grey body. Tires, etc. in excellent condition. 652-3846. parts or whole. Grey body. Tires, etc. in excellent condition. 652-3846.

CORDS
Valve grinding, piston rings, bearings, gaskets, open 7-6, Monday-Saturday, Cords Piston Rings (1963 Ltd. 2925 Bridge Street. 383-0011.

VARIOUS VW BEETLE AND tation wagon body parts. Synchromesh trans axle. Plus other VW parts. Before 4 p.m. or after 8 p.m. 384-5904.

RADIATOR REPAIRS, FAST TOP quality repairs at Maurice's Auto Body, 427 Beta St., phone 384-3121 Located behind the Burnside Pay and Save Gas Station.

327 CHEV. PARTS F.I. HEADS, 4-barrel and manifold, etc.; aluminum case power glide; 330 Olds parts, motor and trans; assorted 15" tires. 479-4834.

VOLKS CHOPPED, DUNE buggy, frame, motor, syncro trans. Chevy wheel adaptors, no body, whole or parts. 478-6780.

64 VALIANT, LEFT FRONT fender, $15, truck lid, $15, radiator, $7.50, tail lamp, $5, plus many other parts, phone 477-5414.

CHEVY THREE-QUARTER OR one ton New Process 4-speed transmission. Also 352 Ford V-8, '63-'66. 478-5434.

283 CAST, BELLHOUSING, AND trans; rear end for 35 Chev; other Chev mechanical parts, 3240; 479-5618.

WANTED MOTOR AND TRANSmission for 1967 Austin 1100. Front wheel drive. 384-9933.

MG 1100 ENGINE, SU CARB., IN good condition. Offers. Will sell body for parts. 478-6661.

WRECKING '68 FIREBIRD, NEW 350 engine, rear end, bucket seats, body parts. 642-3587.

WANTED: ROVER 2000, BODY and motor parts, please contact 385-3885.

57, 3-SPEED STANDARD TRANSmission, good condition. 479-5098, after 4:30.

1958 DODGE REGENT 4-DOOR, $100 whole or will sell for parts. 477-5986.

LOW MILEAGE 225-6 MOTOR and 3-speed standard trans for 1972 Dodge, $375. Offers. 478-9221.

16" SPLIT RIM WITH TIRES, Ford. 478-5091.

SCRAP CARS HAULED
479-1609

WANTED — HARDTOP 1966 MG Midget.

166 CARS AND TRUCKS WANTED

WANTED FOR CASH

Sport Cars
Luxury Cars
Muscle Cars
Import Cars
Compact Cars
Motorhomes
Trucks
Motorcycles

HIGHEST CASH PRICES PAID FOR LOCAL PREMIUM AUTOMOBILES PAID FOR OR NOT!

DePAPE
760 JOHNSON STREET
(REAR OF SHELL STATION)
384-8035
DePAPE MOTORS LTD.

Instant Cash For Your Car Or Truck

Instant cash for your car or truck

Instant Cash
For Your Car
Or Truck

(PAID FOR OR NOT)

FAIRWAY
AUTO BROKERS
384-1412 950 Yates St.
(24-Hr. Phone Service)
D-5039

REBUILT ECONOLINE 240 Engine with transmission, $250. Two-barrel carburator with manifold for 302 engine, $25. Tape deck with speakers, $40. Or best offers. 383-0673.

FOUR 16" TRUCK WHEELS AND tires, split rims. Turbo 400 transmission for Chev. 383-8405.

168 CAMPERS, TRAILERS AND MOTOR HOMES

1975 PROWLERS
Now in Stock
17'—18'—20'—20½'—23 ft.

Bring the family down and view the fabulous Prowlers for 1975. You'll be glad you did.

COASTLINE
TRAILER CENTRE
(1971 LTD.)
1915 QUADRA ST.
388-6021
"TRY US
YOU'LL LIKE US"
Dealer Licence No. D-7405

WINNEBAGO
'74 MODEL
CLEAROUT
1-MINIE Wagon
1—MINIE Winnie
1—19 ft. BRAVE
1—24 ft. EXPO Model
2—16 ft. TRAILERS
CORNELL—CHEV—OLDS
3050 Douglas 385-5777
Dealer Lic. D-5388

'74 19 FT. BENDIX, MINI MOTOR home on Dodge dual wheel chassis, sleeps six, three-way fridge, escape dome, forced air furnace, air conditioning, shower, only four months old. Worth $13,000 new, asking $9,999. 478-2473.

SCAMPER CAMPER, 11' fully carpeted, vanity basin, shower, toilet, storm windows, propane light and electricity, jacks, fibreglass top, $3250. 479-3201.

1973, 25 FT. VANGUARD DE-luxe model travel trailer. Tandem axles, twin beds in separate bedrooms, 4-piece bath, excellent condition. $5,000. 658-8706.

8-FT. OVERHEAD CAMPER, looks good but needs work. Presently sitting on pickup box trailer, will accept first reasonable offer. 478-3682.

WANTED — LATE MODEL truck, camper, ready for the road, must be reasonable for fast sale. 658-8334.

RENT HARDTOP TENT TRAILERS AND MOTORHOME G.C.M. Motors Ltd., 780 Goldstream Ave., 478-3242. D7197.

2' ESTEVILLA TRAILER, sleeps 4. Excellent condition. View anytime at 560 Agnes St. or 479-3348. $1000.

6' TERRY — SLEEPS SIX, stove, oven, ice box, electric brakes — excellent condition. $1100. 479-5035.

OFFERS INVITED ON CUSTOM made Fifth Wheel travel trailer, 29'6" long, sleeps 6, completely self contained, 479-7520.

8' TRUCK CAMPER, PROPANE fridge, furnace and stove. May be seen at 3253 Wascana. $1200. Phone 385-8856.

CAB OVER CAMPER, FOR American Trucks, specially built light weight, $1100 or rent. 386-1063.

9' EASY TOWING TRAILER FOR any size car, sleeps 4, Serge hitch, sink, bathroom, mirrors, extra tires, plus, $1195 or offers, 384-6296.

HARD TOP DELUXE TENT trailer, fridge, furnace and 3 burner stove, sleeps 8. Phone 477-5101.

FOR RENT: HARD TOP TENT trailer, sleeps four, available now. 478-4602.

SNAP REESE TRAILER HITCH, brake control, and transmission cooler, $100. 478-4905.

1965 16' GLEN-L TOILET, fridge, power supply, sleeps six, $1650. 385-6980.

LOUGHEED CAMPER, SUITable for ½-ton, 3-burner stove, icebox and sink. $625. 598-1494.

NEW 8'9" CUSTOM CAMPER, must be sold, open to offers, 478-2483.

TENT TRAILER, $155.00
477-1629

FOR RENT: WINNEBAGO motor home, Oct. 1 on. 477-2704.

FOR RENT HARD TOP TENT trailer, $40 a week, 592-1864.

168 CAMPERS, TRAILERS AND MOTOR HOMES

S. J. PEDEN LTD.
your
VANGUARD
DEALER

In stock for immediate delivery: a full range of the popular Vanguard Campers

JUST ARRIVED
See the popular 20F
VANGUARD mini-motorhome, sleeps 6, fully self-contained. This de luxe home away from home is priced right.

TRADE-INS
74 JAYCO hardtop tent trailer, sink, stove, spare, icebox $1595
67 SCAMPER 10-ft. camper c-w, jacks, oven, toilet. Was $2095
Now only $1895
8' CANOPY TOP $ 175
'71 VANGUARD 11 FT. CAMPER fibreglass roof, oven, 3-way fridge, furnace, monomatic toilet, extra propane tank $2895

VAN TOPS
Yes, we supply and install fibreglass van tops.

CAMPER RENTALS
If you have a truck and require a camper reserve now!

PARTS AND ACCESSORIES
If you're building a camper, trailer, or boat, or converting a van or just modifying what you have be sure to see our large assortment of SINKS, FRIDGES, ICE BOXES, INSULATION, HOT PLATES, ROOF VENTS, WINDOWS, SPRUCE FRAMING PANELLING, TOILETS, LIGHT FIXTURES, HEATERS, WATER TANKS, TABLE LEGS and many, many other useful items.

OPEN 8:00-5:00 Mon.-Sat.
UNIT SALES LOT OPEN TILL 9:00 THURS. AND FRI.

S. J. PEDEN LTD.
DI. 7338
2855 Quesnel St.
386-3464

CLEARANCE SALE!
ON
1974 ARISTOCRAT
Trailers
FROM
$3995
ONLY 2 LEFT
1 — 18' Tandem
1 — 20'6" Tandem

HORWOOD MAZDA
385-1451
Johnson and Blanshard
DEALERS LIC. D-7222

LAYTON WEEK-N-DER COUNTRY SQUIRE GEM TOPS
DROP IN AND SEE
the new WEEK-N-DERS
6 ft., 9½ ft., 11 ft.
also the new
IMPORT MODELS

72 SPRITE "400" trailer, 3-burner stove, 3-way fridge, porta-potti, furnace.
WAS $2295 NOW $2100
NIMROD tent trailer $295
'67 17-ft. SCAMPER trailer, fridge, furnace, toilet, stove and oven, sleeps six, very clean.
WAS $2095 NOW $1995
—19 ft. CORSAIR trailer, fully equipped, self-contained on tandems
WAS $4195 NOW $3995

Dominion Motors
1703 BLANSHARD ST.
(across from Hudson's Bay Parking Lot) VICTORIA, B.C.
385-5012 Dlr. No. D-5536

FULLY EQUIPPED VOLKSWAGEN WESTFALIA CAMPERS, BY THE WEEK OR WEEKS. RENT-A-CAMPER
ALEXANDER LEITH MOTOR CO.
OWEST RATES — HIGHEST VALUE — PHONE COLLECT 112-743-2666. MILL BAY. 388-6275 VICTORIA PAGER 2510. D. 8472

DOGWOOD TRAILER SALES
PARTS — PROPANE
RENTALS
RANDELL TRAILERS AND CAMPERS 478-6841
2630 Deville Road
Dealer Licence D-7410
Highway 1 and Millstream Rd.

ESTATE SALE. MUST SELL. 1968 Travelaire trailer. 15 ft., with new fridge, furnace, toilet, 3 burner stove, electric brakes. Sleeps 4 comfortably. In good condition $17000 firm. Uhone 478-7766.

FOR RENT — 17½-FT. TRAILER set up at Shawnigan Lake. $70 weekly. 477-4147.

SILVERLINE, HARDTOP, TENT trailer. Perfect condition. Phone 43-2210 Cobble Hill.

4USKY 8-FT. CAMPERETTE with propane stove, sink and icebox. Offers. 478-9221.

TENT TRAILER, DELUXE model, sleeps 6, icebox, stove, sink, $850. 478-4706.

971 10½' CAMPER, 3-WAY fridge, stove with oven, toilet, furnace, jacks. $2450. 642-5189.

SOFT TOP TENT TRAILER, reinforced axle, $210.00 or offers. 479-7095.

AIRSTREAM 22'. COMPLETELY self-contained, excellent condition. $5000 firm, 477-3906.

HARDTOP TENT TRAILER FOR sale. Excellent condition. Phone 385-1656 after 6 p.m. or weekends.

TENT TRAILER, SLEEPS 4, CAN be seen at 19 King George Terrace. $295.00 384-4527.

FOR RENT, 13' TRAVEL-Trailer, sleeps 4, self-contained. 478-5829.

HARDTOP TENT TRAILER, 1 year old, best offer. 478-8009 after 6 p.m.

SOFT-TOP TENT TRAILER, complete with foam mattress. $125. 598-4803.

1969 FARGO ¾-TON AND 11' Pyramid camper. Offers to $4500. Might split. 592-0350.

1970 VW WESTPHALIA CAMPER, new motor, excellent condition. 598-1162.

FOR SALE: PARK PACER TENT trailer, offers. 479-1838.

FOR RENT: HARDTOP TENT trailer, sleeps 4-5. 385-3639.

8 FT. OKANAGAN CAMPER FOR sale. Phone 477-2275.

LITTLE LOAFER TRAVEL trailer. $950. 478-1339.

KAPLAN TENT TRAILER, GOOD condition, good tires, $300. 652-2812.

168 CAMPERS, TRAILERS AND MOTOR HOMES

PURVIS FLACK
TURNS THE SPOTLIGHT ON
CAMPERS
See These

SCAMPER
Model 110D. A fully self-contained unit including shower, hot water heater and jacks at a price that can't be beat.

KIT and FUNTIME
Offer you a great variety of sizes and floor plans. And, they're reasonably priced.

TIOGA MINI MOTOR HOMES
We're happy to announce that these hard to get mini motor homes in the 18' size are again in stock.

SAVE $500
One only TIOGA van conversion, completely equipped, $8950. Was $9450.

PURVIS FLACK
TRAILER SALES AND SERVICE
1080 GOLDSTREAM AVE.
IN LANGFORD
478-8377
Open evenings Mon. through Fri.
Sunday afternoons as well
DL 6909

impala CAMPING WORLD SIDNEY

IMPALA'S BIGGEST SALE $ EVER $

TENT TRAILERS
Examples:
LIONEL 60 reg. $895
NOW $825
LEISURECRAFT reg. $1095
NOW $995
APACHES 10% discount

MOTORHOMES
(and Minihomes)
EXAMPLES:
18' JAMBOREE reg. $12,895
NOW $11,995 loaded
25'EMPRESS reg. $18,995
NOW $17,495

TRAILERS
16' SPRITE Alpine
SALE PRICE $2995
SKYLARKS 10% discount
NO TRADES

TENT TRAILERS
BOOK RENTALS NOW

PROPANE
Open every day
except Monday
Impala Camping World
10077 Galaran Rd. off
Pat Bay Hwy in Sidney
656-5504
D.L. 7358

De PAPE
Ford
Mini Motorhome
V-8, demand water Monamatic toilet, propane stove and fridge. Sleeps 5 or 6. Loads of cupboard space. Tested and ready for a fun trip. Save thousands.
Only $4000
DePAPE MOTORS LTD.
760 JOHNSON ST. 384 8035
(Rear of Shell Station) D-6302.

FENNELL'S
TRAILER SUPPLIES
Parts — Propane — Repairs
Profiled Aluminum
GALAXIE CAMPERS
SPORTSMAN CANOPIES
Summer Hours
Open 7 days a week
6459 Pat Bay Hwy. 652-2511

TRAILERING SPECIAL
1973 GMC ¾ ton SUBURBAN CARRYALL, completely equipped for the largest of trailers with 454 C.I.D., V8 engine, heavy duty automatic transmission, power steering, power brakes, heavy duty shock absorbers, front stabilizer, heavy duty alternator, and battery. Super custom interior, 9.50x16:5—8 ply tubeless tires. Electric trailer brakes, and the vehicle mounted portion of an equilizer hitch. For information and personal service, contact BARRY FOSS at EMPRESS PONTIAC BUICK LTD., 328-7121, or res. 384-9059. Dealer Lic. D7326.

COMPLETELY EQUIPPED AND ready for the road. 1970 Chrysler 2 door hardtop and 23½' Holidaire travel trailer. Used only 3 months since new. Fully equipped. Sleeps 6. Bathtub, toilet, etc. Will take car in trade and complete package can be financed. Phone 388-6763.

15 FT. CHASSIS MOUNT camper, 3-way fridge, large walk-in bathroom, furnace. This is an all-season unit with elbow room to spare. Mounted on a '66 Chevton, 292 cu. inch, 4-speed. Asking $5900, 903 Rowils Cres., off Jacklin Rd., 478-5162.

24' 1973 MOTORHOME, COMplete self contained, air conditioning. Fully automatic, 7500 miles. Deluxe features. Must be seen to be appreciated. Price $12,500. Phone 748-1658.

970 25' AIRSTREAM TRAILER, 2 30-lb. propane tanks, automatic switchover, 4 B.A. jacks, radio TV antenna, 8-track tape, 4 new tires, plus 1000 Reese hitch with sway control. $9100. 656-4510.

69 CHEVROLET ½-TON, HEAVY duty, posi-traction rear end with 70 cab-over camper and new hydraulic jacks. Sleeps 6, all facilities. Can be seen at 721 Lampson.

20' CHASSIS MOUNT CAMPER for 1-ton truck, self-contained, with 3-way fridge, furnace, shower and bathtub, toilet, 8-track stereo and hot water. No trifflers please. Phone 642-3753 between 5 and 7.

18' GENERAL TRAILER — brakes, 3 way fridge, momomatic, propane stove and furnace. $1500. 479-5410.

7 FT. SELF-CONTAINED SOUTH Park trailer. Sleeps 6. With new spring loaded canopy and new spare. Asking $2395. 386-6204.

OVER CAB CAMPER FOR IMport truck, sleeps 4, icebox, 3 burner stove, and jacks. 384-0236.

21 SECURITY 8' CAB OVER camper. Sleeps 4, good condition, $1,200 or nearest offer. 388-5094.

LARGE, FULLY EQUIPPED AND insured camper, for ¾-ton pickup. 478-9119.

13' TRAVEL TRAILER FOR rent, sleeps 4, 386-9862.

17½-FT. TRAVEL TRAILER, self contained. 477-2941 or 478-5497.

168 CAMPERS, TRAILERS AND MOTOR HOMES

DEMO SPECIAL
1974 JEEP pickup with '74 PARKLANE camper. Beautiful and ready to go!
COMPLETE PACKAGE
SPECIAL
$7995
REG. MIDGLEY MOTORS LTD.
736 Cloverdale 385-8756
Dealer Lic. D8461

1966 ARISTOCRAT HOLIDAY trailer, $1150. 743-5251.

HARDTOP TENT TRAILER WITH sink and stove. 385-8963.

9½ FT. CAMPER FOR RENT. Phone 479-1337.

TRUCK TOP FOR 8½' BOX, 656-3563.

CAMPER, CAB-HIGH SIZE, NEW, must sell, $695. 658-8334.

TENT TRAILER, SLEEPS FOUR, offers. Phone 384-1382.

169 MOBILE HOMES AND PARKS

WAGON TRAIN HOMES LTD.
EXCLUSIVE LISTINGS

HIDDEN VALLEY, Imperial 22x42/3 Double Wide Furniture package, fridge and range, washer and dryer.

4TH SPACE OAK PARK on Goldstream — General 10x55/2—fridge and stove, dinette set. 12x20 addition.

LAUGHLIN'S MOBILE HOME PARK, Sooke — 12x60/3 Statesman, fully furnished, washer and dryer, fenced yard, landscaped, garage, 50' from beach.

Site No. 56 HIDDEN VALLEY, 12x52 Haralex. Included in price: Fridge and stove, washer-dryer. Large sundeck, nice lot, in adult section.

Site No. 98 HIDDEN VALLEY, 12x66 Statesman. Included in price: furniture, appliances, washer and dryer and skirting.

Site No. 22 CEDAR CREEK 12x68—2 Safeway. Utility room, front living room, furnished except for master bedroom.

Site No. 14 STRONG'S TRAILER PARK, Sooke. 12x60—3 Country Lane (Neonex). Stove and fridge.

STRONG'S PARK 12x68—2 Chanc. All furniture except twin beds in master bedroom and pianorgan in living room. Includes color TV. Home less than one year old.

Sooke Lot, 12x64—3 HARALEX. Stove and fridge. Unfurnished.

IF YOU WOULD LIKE TO VIEW ANY OF THE ABOVE MENTIONED CONTACT YOUR NEAREST WAGON TRAIN OFFICE.

MILL BAY
Trans-Canada Hwy.
at the Flashing light
743-5571
MCD 25019

SOOKE
6647 Sooke Rd.
642-5533
MCD 25016

LANGFORD
974 Goldstream
478-7323
MCD 25014

VICTORIA
2515 Government
386-3291
Dealer Licence MCD 25018

BOB'S
MOBILE HOMES LTD.
D7454 386-3623
25 Crease Ave.

We are clearing all travel units now! Drop in and browse. We will be able to save you money at these prices.

—TIMBERLINES—
—HOLIDAIRES—
—MINI HOMES—
—FIFTH WHEELS—

GLENDALE and MARLETTE
Mobile Homes
386-3623
Parts, Hitches
Jacks, Fridges

Happy Valley HOMES LIMITED
Dealer's No. D-1837
2681 Sooke Road
478-8303
—Park space available with all purchases
—Choice of 4 different park locations
—Good variety of stock selection
GOLDSTREAM
MOBILE HOMES LTD.

PARAMOUNT PREMIER
MONARCH AND PARKWOOD
Modern park space available with all purchases
2885 Trans-Canada 478-1751
2994 Jacklin 478-8391
Dealer Licence No. MCD 25026-7
OPEN 9-9

BRAND NEW HOMES
On pads in LOVELY FAMILY PARK in Greater Victoria area. Your low down payment on bank financing. Call now COLLECT, Mr. Watts, 588-0455.

TWO BEDROOM COLUMBIA MOBile home, 51' x 12' in well-kept adult park near Nanaimo. Best appliances with eye-level oven. Unusual privacy in large, fully planted garden. Many extras. Lantzville, 390-4302 evenings collect.

1973 DELUXE SAFEWAY 12x68, 2 large bedrooms, as new, furnished, wall-to-wall and top grade appliances, set up, skirted, shrubbed, at Cedar Creek Park, 25 miles from Victoria. Bargain at $14,500, phone 385-2941.

12X45 FURNISHED MOBILE Home available. One bedroom, 4-piece bathroom, Avocado Appliances, storage shed. Located on large private farm in Metchosin. $8200. 478-7296.

DOUBLE-WIDE MOBILE HOME, 24'x50', 3-bedroom, washer-dryer, 2 years old, $19,000. 385-0323 daytime, or 384-9863 evenings.

1970 12X52 STATESMAN IN quiet adult park. Bus and stores nearby. Jackson's, 974 Goldstream, I-A. D-6000.

TRI-WAY MOBILE HOME PARK
For sale. 10'x46', 2-bedroom, unfurnished, mobile home situated in above park. Adults only. 384-8791.

IMMACULATE FULLY FURnished mobile home. Expanded 2 bedroom. $3500. 382-0664 or 383-9298.

WANTED: LARGE MOBILE home on pad, adult park. 384-7460.

169 MOBILE HOMES AND PARKS

TRIANGLE HOMES LTD.

GENERAL, LEADER PYRAMID, WESTBROOK KNIGHT, SQUIRE, PAGE
2435 TRANS-CAN. HWY.
478-1774
Dealer Lic. MCD 25171

TOTE-EM TRAILER SALES
478-1041 Days 384-8791 Nights
2-BEDROOM, 12X52 STATESMAN, situated in modern adult park. 478-6469 or 478-5812.

178 SUMMER RESORTS

HIDE-A-WAY HOLIDAY ON RUXton Island, private A-frame cottage, fishing, swimming, beach combing, row boat included. Water taxi available. $75.00 per week. 592-6936.

TRAILER SPACE BY THE week, Shawnigan Lake, light, water and sewer, $25 per week. Inquire Mountain View Resort. Space 61.

TWIN GABLES MOTEL CROFTON
Comfortable family units by the sea, from $75 per week. 246-3112.

RIVERSIDE RESORT, R. R. 1, Qualicum Beach, B.C. S.C. units, heated pool, 7 acres park. Information and brochure on request. PHONE 752-9544.

185 CONVALESCENT AND REST HOMES

BRIGHT CLEAN ROOM, 2 SINgles, also 1 double to share for men, reasonable rates, good care and food. 385-4561 Amberglo Rest Home.

NICE SUNNY ROOM IN A small resthome. Good meals. 388-7426.

LARGE SEMI-PRIVATE FOR lady, near sea, Tray Service, 382-7406.

CHARMING ACCOMMODATION, ladies, no stairs, nutritious meals, kindly attention, 384-0693.

COMFORTABLE SUNNY ROOM in small Guest House. Near Park and Sea. Phone 385-4632.

LARGE 2 SEMI-PRIVOATE rooms for ladies, tray service and full care if required. 384-1750.

190 ROOM AND BOARD

OAK BAY GUEST HOUSE 1052 Newport ave. famed for senior citizens, making it their happy home, located amid a beautiful garden. Near Bus stop, golf course, marina, and post office. Single room. Reasonable rates, 598-3812 or 598-4330.

SHEFFIELD MANOR, BRIGHT sunny room available for senior citizen. Reasonable rates, excellent meals, and home care. 383-1352.

ROOM AND BOARD, MEN ONLY. 386-8520.

191 ROOM AND BOARD WANTED

ELDERLY WOMAN WANTS good room and board with care in private home. Phone 383-1878 after 5 p.m.

193 ROOMS TO RENT

CRESCENT ROAD, NEAR SEA, store, bus. Beautiful view of ocean and Olympics. Bedsitting room, apartments in quiet home. Bright, clean, nicely furnished including fridges, stoves, TV hook-ups. No linens. Responsible middle-aged ladies only. Must supply references. $67.50-$92.50 Including utilities. 598-4071.

IMMEDIATE OCCUPANCY IN large house, furnished room $95 month. Call after 5. Ask for Jo-Anne. 386-1597.

STUDY-BEDROOM; SHARE OF grand home, near city, sea. $70 per month. Sept. 1. Selective. 382-0670 1-6 p.m.

CLEAN, FURNISHED ROOM, bedding, utilities, dishes included, private entrance. Lakehill bus route. $70. 382-8983.

OLDER GENTLEMAN, WITH car, can have low rent for room in return for few light duties. 385-8661.

LARGE ROOM, FRIDGE AND stove, working gentlemen, $80 per month. 388-9211.

WEEKLY $15, IDEAL FOR tourists. Fernwood. 384-6717.

197 HOUSEKEEPING ROOMS TO RENT

SEA VIEW-BEACON HILL
Lovely large room, cooking facilities, September 1, $90, washer dryer, utilities included. Quiet working person only. 15 Olympia Ave.

HOUSEKEEPING ROOM WITH kitchenette, share bath. $85 per month. Available September 1. 382-2012 or 383-5761.

DOWNTOWN, QUIET, CLEAN, sink, frig. suitable for mature lady. 383-1396.

LARGE FURNISHED SUNNY room, shag carpet, fireplace, kitchen facilities. 598-3266.

RITZ HOTEL
719 Fort St. 383-1021

HOUSEKEEPING ROOM CLOSE to downtown shopping. 383-4929.

ROOM FOR RENT, GIRLS ONLY 386-3756.

199 HOUSEKEEPING ROOMS WANTED

SEPT. 1 BY MATURE WOMAN large housekeeping room, furnished or unfurnished, reasonable rent — attending university. 384-5628, after 5 p.m.

WORKING MALE STUDENT needs room in quiet house. 388-9001.

WORKING LADY NEEDS COMfortable room by September 15, phone after 7 p.m. 384-3919.

LIGHT HOUSEKEEPING ROOM for lady, Fairfield, near bus, stores. 652-3207.

200 APARTMENTS TO RENT UNFURNISHED

Chateau Victoria
740 BURDETT AVE., VICTORIA, B.C.
TEL. (604) 382-4221

NOW RENTING!

Victoria's newest downtown residential and commercial complex. Breathtaking panoramic views of the city, sea and mtns. Superior fire and sound-proofing, wall-to-wall carpets, drapes, balconies, colored appliances. Desk clerk on duty 24 hrs. "Parrot House" roof top restaurant. Covered parking.

1 bdrm. suites $174-$220
2-bdrm. penthses from $425

INFORMATION:
CALL 382-4221

Windsor Court
260 GORGE ROAD
NOW RENTING

1 and 2-BEDROOM SUITES:
1-bedroom suites $180-$195
2-bedroom suites $220-$260

FOR YOUR CONVENIENCE
—Many suites have breakfast areas and 2 bathrooms.
—Shag carpeting.
—All suites fully sound proofed.
—Ample cupboard and closet space.
—Large private balconies.
—Colored appliances.
—Controlled entrance.
—Underground parking.
—The benefit of recreational facilities including indoor swimming pool, sauna, squash and tennis courts, exercise room, hydro therapy pool.

Within walking distance to shopping centres, bus routes.
ADULTS ONLY!
NO PETS

For information call 388-4555
Manager
MR. and MRS. D. BERTRAND
MacARTHUR PARK ESTATES LTD.

Harbour Towers

A full facility 12-storey building
—hotel and related services
—quality restaurant dining room with room service
—swimming pool
—hydrotherapy pool and sauna
—underground parking
—24-hour staff
—wall-to-wall carpets and balconies

LUXURY APPOINTED PENTHOUSES
—Sweeping views, 1,300 — 1,400 sq. ft.
—Wall-to-wall carpets
—Brick feature wall with electric fireplace
—2 Bedrooms, den area, 2 baths
—Formal living, dining room
—Free hydro, free parking.
Penthouses from $650

PRESTIGE OFFICE SPACE AVAILABLE
For further information and courteous service please contact Harbour Tower, 385-2405

Park Pacific

THE SEAPORT
Finely appointed suites located on the waterfront at Victoria's gateway to the Pacific across from the breakwater. For the most discriminating. A prestige address, all appointments tastefully carried out. 2 bedrooms, 1½ bath, 920 sq. ft., seaview, available Sept. 1, $280.
1 bedroom, 680 sq. ft. Sept. 1, $180.
—Two courteous resident managers and wives to assist with your move in and care for your every need.
—No children or pets, mature adults, please. For further information call; Mr. H. Lipp, 383-2225.

CAMOSUN COLLEGE, STUdents urgently require accommodation, single units in family homes, apartments, etc., anyone able to help, please contact switchboard operator, Landsdowne Campus, 592-1281, as soon as possible.

2-BEDROOM, SPACIOUS APARTment, with yard. Available immediately. Retired couple preferred in Sidney. 656-4493.

2 BEDROOMS, FRIDGE, STOVE and heat included, $230. Available immediately. Students welcome. No pets. 386-1808.

201 APARTMENTS TO RENT FURNISHED

VISITORS
THE
ROYAL SCOT
425 QUEBEC

This new apartment bldg. offers: Fully furnished 1-B.R. suites — Color TV, shag carpets, linen, dishes, laundry facilities, indoor pool, whirlpool, sauna, games room, underground parking.
Managers:
Mr. and Mrs. G. Arnold
Phone 385-3543
OCEAN PROP. MANAGEMENT

1 BEDROOM FULLY FURnished, new condominium to rent for 6-8 months beginning Oct. 14. Good location. No pets or children, preferably older couple or single. $300. 382-1606 after 6 p.m.

BACHELOR SUITE, RESPONSIble person, no pets. Queens Ave. $90. 383-0130.

NEW WELL FURNISHED SUITE with own kitchen and bath. $85. 3071 Washington St. 386-0204.

202 FURNITURE TO RENT

Three Rooms from
$30 per month
STANDARD FURNITURE
382-5111
Immediate Delivery

203 APARTMENTS WANTED

URGENTLY REQUIRED FOR Sept. basement suite, apt. or small house. Reasonable rent. Please call 752-6824 collect or write Box 561, Qualicum Beach.

MOTHER WITH ONE—SMALL child wishes to share an apartment with same, 385-0351 mornings or evenings.

WANTED QUIET 2-BEDROOM apartment by working mother and 5-year-old son by August 31. Phone 383-5495 after 4:30 p.m.

YOUNG COUPLE WITH CAT need 1 bedroom apartment $150. 382-3684.

2 WOMEN AND INFANT REquire furnished 2-bedroom apartment or suite. References. Phone collect 758-2578, Nanaimo.

WANTED — 2-BEDROOM apartment or duplex in Esquimalt if possible, 1 child 4 months. 384-0437, 382-5559.

RELIABLE GIRL WISHES QUIET 1 bedroom suite Sept. 1. $140. maximum. Fairfield James Bay. 385-7377 after 6 p.m. Barbara.

203 APARTMENTS TO RENT

YOUNG MARRIED WORKING couple would like to find clean and bright apartment for September 1st, preferably in Fairfield or Oak Bay District. Reasonable rent. Please phone 382-6864 between 6-8 p.m.

WOULD LIKE TO FIND UNFURnished apartment or house with lease and option to buy, in city, quiet area, reasonable large, ground floor preferred. All replies answered. Write Victoria Press, Box 355.

URGENT RESPONSIBLE WORKing girl requires bachelor suite or 1 bedroom apartment, self-contained, parking facilities, unfurnished preferred. Approximately $100 or $110. Call Bev 385-9263 after 6 p.m.

RESPONSIBLE YOUNG COUPLE require 2-bedroom apartment or duplex. 1-year lease preferred. Will pay up to $2000 in advance. 386-2938 days, 384-7487 evenings. Ask for Michael Weatherhead.

UNIVERSITY LECTURER, MAture female, requires modest furnished or unfurnished apartment commencing Sept. 1, 1974, for 4-8 months, preferably within easy reach to the university. 384-0166.

RESPONSIBLE STUDENT COUple need accommodation by Sept. 1. 478-6375.

1 BEDROOM SUITE WITH FIREplace required by young couple immediatley. 598-6572.

1-BEDROOM SUITE IN SPAcious older home in quiet area, references. 479-5103.

206 DUPLEXES TO RENT

40 MINUTES FROM VICTORIA For lease: Brand new side-by-side duplex. Near the beach. Marvellous view of Shawnigan Lake. —2-bedroom suite with dining area and basement. Stove, fridge, carpets and parking. $235 p.m.
SHAWNIGAN REALTY LTD.
Off. 743-5311 Res. 743-2607

UNIVERSITY AREA, DELUXE 2 bedroom, 1½ baths, den drapes, mature adults only, no pets. $255.00 Available Sept. 1 477-3728.

2-BEDROOM SUITE, GAS STOVE and fridge, Sept. 1st. No pets. $180, utilities included. 388-7195.

210 HOUSES TO RENT UNFURNISHED

BRENTWOOD
2 BR. HOME
In a SECLUDED location, this Beautiful small rancher, has a Large Living room with CHARACTER fireplace. Nice size Dining room, Lovely kitchen with Utility room, 2 BIG bedrooms, Large Patio, Drive-in Garage would make good extra room. This almost new home in SPOTLESS condition is available to careful tennants with references, for 12 months (Lease) at $300 p.m.
JOHN BISHOP
384-0581
John Bishop Ltd.

EXECUTIVE EXCLUSIVE COUNTRY SETTING
Approx. 4000 sq. ft. living space — 5 bedrooms (3 ensuite) large living room, dining room, fully equipped kitchen, family room with covered and open patio, rec room, Den, Draped and wall to wall carpet throughout, double garage. Minimum 1 year lease.
P. R. BROWN and SONS, LTD.
762 Fort Street Ph. 385-3435

200' Waterfront on Cordova Bay
Here is an opportunity to enjoy the very best in ocean front living with no investment. 1.3 acres of beautifully landscaped grounds. Sweeping sea views from kitchen, dining, living room. Sliding glass doors lead to large sundeck, overlooking Haro Straight. 3 Bedrooms, 2 open fireplaces, ultra modern family room with bar. This lovely residence comes complete with year round gardener for $750 per month to tenant who will love, care for and enjoy same. 658-8907.

UNIVERSITY GARDEN HOMES 3-bedroom family townhouse, rumpus room, 1½ bathrooms, outer court and carport. Overlooking acre of lawn, heat, hot water, drapes, cablevision and appliances. No pets. $275. 386-6235.

SEPTEMBER 1, 3-BEDROOM full basement house. Fridge, stove and dishwasher included. Langford area. Close to elementary school. $350 per month. 2 children welcome. No pets. 478-2130 after 6 p.m.

IN SIDNEY: LOVELY OLDER 2-bedroom home. On ½ acre, secluded property. Close to schools, hospital and marinas. $250 per month. References, please. 656-2085.

UNFURNISHED MODERN home, 3 to 4 bedrooms, carpet, full basement with rec room sundeck and many extras. Available Oct. 1st. Phone after 6:30. 384-6482.

3 BEDROOM, FULL BASEMENT with fireplace. 2 blocks from water in sunny Sidney. Some curtains, fridge and stove if necessary. No dogs. References. $280. Victoria Press Box 335.

AVAILABLE SEPT. 2-BEDROOM carpeted home, in Richardson-Linden area, to responsible adult family. No pets, local references. $300. 384-4790.

2-BEDROOM HOUSE FOR RENT on Hillside close to Hillside Plaza. Available Aug. 25. $240 per month. Write to P.O. Box 4220, Station A, Victoria.

AVAILABLE SEPT. 1. OWNER would like responsible people who will redecorate older 3 bedroom house — reduced rent. 383-8478.

4 BEDROOMS, OLDER HOME, fridge and range included, Town and country area, close to schools and buses, 477-4201.

MODERN 5-BEDROOM IN CENtral Saanich with beach access, $450 per month, occupancy Sept. 1. PHone 652-3615.

BEDROOM, SOUTH OAK BAY, magnificent sea views, 2 fireplaces. Rent $500. 592-1708.

2 BEDROOM HOUSE, SEPtember 1, $275 per month. Centrally located. 382-2012.

2 BEDROOM BASEMENT HOME, includes fridge, stove, drapes and w-w. $275. 382-6716.

211 HOUSES TO RENT FURNISHED

1 OR 2 WOMEN OR COUPLE TO share large furnished house, $150 a month, with garage and all utilities including telephone and cablevision hookup. Lovely setting with large grounds in garden, 12 miles from Victoria, near sea, in small convenient village, permanent applicatns only 652-2622.

BEAUTIFUL HOME, FULLY furnished, 1st of September, 6-8 months. Cordova Bay area, must be reliable couple, no pets, children. $350 month. Victoria Press, Box 384.

FURNISHED 1 BEDROOM house on beach. Piers Island. All house on beach. Piers Island. All utilities. Terms negotiable. 656-3225.

WELL BRED PERSON TO share beautiful home, gourmet cuisine. $600, September. Apply Victoria Press, Box 334.

1 AND 2-BEDROOM UNITS, UTIlities supplied. Linen and TV, kitchenettes, monthly and weekly. 652-1415.

3 BEDROOM SOUTH OAK BAY, magnificent sea views, 2 fireplaces. Rent $500. 592-1708.

212 HOUSES WANTED TO RENT

PROFESSIONAL COUPLE WITH children, aged 8 and 15, wish to rent a 3-5 bedroom older home, in a rural setting, references available willing to do renovations, and would like to rent on yearly basis 652-3838.

URGENT
Our house sold. Married couple require 2-bedroom home in quiet or country area by August 30. Rent negotiable. We have 2 dogs, 3 cats but excellent references. Please phone evenings, 384-0081.

FURNISHED HOUSE WANTED October to June, 2 or 3 bedrooms, fireplace, laundry facilities. On bus route. Gorge-Tillicum area preferred. Michalak, 656 Lampson St.

RESPONSIBLE COUPLE WITH two children attending University and Senior High School require 3 or 4 bedroom house as soon as possible. References. Rent to $400. 598-2515.

PHARMACIST REQUIRES FAMily accommodation. 3-5 bedrooms. Especially interested anything in reasonable reach St. Margaret's School. Highest references available. Call collect 749-3755.

RESPONSIBLE STUDENT COUple seeking preferably two bedroom house to rent September 1. Preferably Saanich Peninsula. Reply to Box 490 Sechelt or Phone collect 885-2964.

RESTAURANT MANAGER AND wife require 2-bedroom in the Brentwood Bay or North or Central Saanich or Sidney. References available, up to $250 per month. 652-2413.

RELIABLE COUPLE, BOTH working, urgently require 2-bedroom house or 1 and den, for Sept. 1st, Sidney or Saanich Peninsula preferred. Referesces available. 656-4669.

TWO SMALL BOYS LOOKING for a 2-bedroom house to rent for their Mom and Dad so they can go to school. Good references if needed. 656-1869.

RESPONSIBLE MARRIED COUple need urgently by Sept. 1 a one or two bedroom house. Willing to work on house or yard for reduced rent. Please call 382-9558.

TWO QUIET RELIABLE BRITISH ladies require accommodation urgently. Preferably near Victoria General Hospital. Victoria Press, Box 348.

PROFESSIONAL COUPLE WITH well-behaved poodle require 2 or 3 bedroom accommodation for October 1. University area preferred. 656-1848.

FIRST CLASS TENANTS WILL pay first class rent for a first class house in or near Oak Bay. 3 or 4 bedrooms and dining room please. 592-1978.

MARRIED COUPLE WITH BABY and two pussycats, require quiet 2 bedroom house commencing October. 598-4154.

PLEASE NOTICE
Young family of 3 require 2 bedroom house, fridge and stove. $175-$225. 598-1209.

YOUNG MARRIED COUPLE wishes to rent cottage or house in country. Victoria vicinity. 479-2124.

URGENT, BY QUIET OLDER couple, 4 or 5 room house, best of references. 384-0366.

NEEDED URGENTLY 2-BEDroom house, no children. References.

235 WANTED TO BORROW

$5299 Buys $5791
1st mortgage payable $90 per month including interest at 9½% and a term of first over 4 years.

For details call: LEONARD THOMAS JR.
DOUGLAS HAWKES LTD.
990 Blanshard St. 384-7128
or residence, 383-9493

$9680 Buys $10,636
First Mortgage paid $142.84 mth., including interest at 10%, 4-year, 7-month term.

For further information call: L. THOMAS at DOUGLAS HAWKES LTD.
990 Blanshard St. 384-7128

$7479 Buys $7893
1st Mortgage
Paid $150 month including 9½% interest. Balance due May, 1976.

For further information: L. THOMAS at DOUGLAS HAWKES LTD.

240 BUSINESS OPPORTUNITIES

PRINCIPAL
PROPERTIES LTD.
4008 SHELBOURNE
477-9514

$117,000.00 AND ON A CORNER
RENT OUT A TWO BEDROOM SUITE, WITH GARDEN, AND TWO SHOPS.

KEEP
A THRIVING HARDWARE FOR YOURSELF WITH A BETTER THAN AVERAGE INCOME.

MAKING
FINANCIAL ARRANGEMENTS WOULD BE OUR PLEASURE

MONEY
CAN BE YOURS, THINK QUICK! ACT NOW THIS JUST WILL NOT LAST. BOYD SADLER 477-9514 or 592-1929.

SUB POST OFFICE
JUST RIGHT FOR THE RETIRED COUPLE JUST THE THING TO BOLSTER YOUR PENSION. VARIETY STORE INCLUDED. TOTAL PRICE $10,000.00. CALL NOW. BOYD SADLER 477-9514 or 592-1929

CANADA PERMANENT TRUST
ON DOUGLAS AT FORT

Opportunities Knock
GROCERY STORE — Busy street, good volume, land, building and business — $79,500.
MOTEL AND ACREAGE — Kootenay Lake, motel, home, 75 acres, plus a roadside tourist at traction — $130,000.
VENETIAN BLIND BUSINESS — long established, stock and vehicle included, good lease — $12,000.
STEEL BOAT CO. — terrific money maker, experienced staff, business is booming — $25,000.
COMMERCIAL PROPERTY — land and building, Sidney. Your business may suite $25,200.
GRAY LAITE 656-5267, SID HASLAM 477-1994 or 382-9191.

Canada Permanent

AUTO COURT $125,000
Six 2-bedroom units, two bachelor — Just an ideal man and wife operation. First class condition. Across the road from Vancouver Island's famous summer resort. Large and spacious real warm sandy beaches. No vacancies for last several weeks. Last year fully rented at winter rates. Will take trade on Victoria or vicinity house. Charman Pacific Realty Ltd.
LEN LEDOUX
385-9765 382-9852

J. D. BOSDET LTD.
120 - 727 JOHNSON ST. 386-3128

HOTEL BUSINESS DOWNTOWN VICTORIA
Located in one of the busiest areas of Victoria, this hotel presently operates with 72 rental units (could easily be 81) and shows an excellent return. There is a good lease. This is an excellent opportunity for an owner-manager or absentee owner. Asking $85,000. MLS 8559.
Alice Moore 592-4529 Bruce Pollok 385-2651

FOR SALE BY OWNER
Unique resort hotel marina on 8½ acres of park-like beachfront property on Quadra Island, B.C. Sales surpassing ¼ million dollars annually. Unrestricted development potential. Ideal for 2 partners. $435,000. Minimum $150,000 down. Owner will carry portions of balance at 9½ pct. Trades on readily marketable properties, shares, or securities considered. For appointment, phone Mr. Dainard at 285-3322.

HOTEL SITE DOWNTOWN VICTORIA
Three acres on the waterfront in the Inner Harbour. Fabulous views in all directions. Ancillary business will support price asked for the property. Call or write to GLEN McGREGOR, 384-8001 or Res. 477-3675. The Royal Trust Company, 201-3400 Douglass Street, Victoria.

BROWN BROS. on LANSHARD
385-8771 (ANYTIME)

COFFEE SHOP
IDEAL MAN AND WIFE OPPORTUNITY
This well-located downtown restaurant is a real money-maker. Currently nets over $8,000 under inactive management. Could easily be doubled. Urgent sale. Only $30,000.00. Please call ALAN U. POTTER 385-8771 (anytime)

REVENUE
Top notch restaurant in high traffic area. Good return — seats 40. Call for additional interview.
I.G. LIDSTONE
388-4271 477-8450

LOCAL MANUFACTURER SEEKING someone to operate employees canteen please contact Mr. R. Pringle, 382-8241.

240 BUSINESS OPPORTUNITIES

BUSINESS and BUILDING
YATES STREET — DOWNTOWN
This is an ideal family operation presently being operated from 8:00-4:30 for 6 days a week. Demands on the business are such it can operate a double shift. In a sound older brick building. There is about $25,000 worth of equipment and installations. Hurry on this—asking $115,000. Building is thought to be worth $70-$75,000. MLS Call: F. WILLS at 598-3344 anytime.

GROSS RENTS — $19,000. YR.
SOLID OLDER BUILDING — $123,000
Solid older building at 1 mile circle. Has 5 ground floor store tenancies with only 2 leases on long term. All tenants have been in at least 3 years. One tenant has just expanded and moved across street. Full basement. Upper floor has 10 room rentals plus 2 suites. Easy to rent. Full statement shows $13,600. net profit before financing. This is a good deal. Owners will accept house, mortgages or lots for $58,000 equity. MLS. Call: F. WILLS at 598-3344 anytime.

VANCOUVER ISLAND MOTEL
1—Located in one of our Industrial Cities.
2—Thirty Units. Sixteen Kitchens.
3—Fully licenced Dining Room.
4—Fifteen Permanent Trailer Sites.
5—Two bedroom Living Quarters.
6—Occupancy Rate Approx. 84 per cent.
7—Price $475,000. with a large 7 per cent Existing Mortgage.

Please call: IRA FREEDMAN at 598-3344 anytime.

JACK MEARS
OAK BAY REALTY LTD.
3618 SHELBOURNE ST.

BUSY SUMMER MONTH BUSINESS. Work hard for six months—bask in the Hawaiian sunshine the next six. Fresh fruits, vegetables, sea foods, bedding plants, cut flowers, shrubs and misc. tourist novelties. Fantastic exposure — located at maior intersection of Trans Canada Highway and highly popular recreation resorts. Sales premises has been forced to expand each year for past 5 years. Modern new building — potential has only been scratched. Retirement plans by owner — operators reason for selling. $10,000 cash will set you up. If you are, or have been a qualified grower of produce or nursery stock operator, or employee and interested in making it on your own, you should check this out. Address all enquiries to Victoria Press, Box 310.

RESIDENTIAL HOTEL
30 room older Hotel grossing $2,500 per month. Main floor has two large rooms suitable for neighborhood pub, large grocery store, specialty restaurant, or what have you. Ideally situated — full price $149,000 cash. This is an extremely good value. Contact Gerry Quigley at 754-2311 or eves. 753-2883.

I have listings of various fairly priced commercial properties, apartments hotels, motels, all highly recommended. Dial Gerry Quigley toll free 754-2311 or eves 753-2883.

A TRUCK STOPPER! GREAT GROSS GAINS!
For energetic couples who want a going concern. This is a grocery, plus short-order cafe, plus modern living quarters. On main local thoroughfare — extremely busy location. Price includes building, land, business, fixtures and equipment. Details, with salesman. $75,000. Easy financing. Phone F. COLOMBIN, 385-5741 or Res. 385-3033. ML 8670.
OLYMPIC REALTY LTD.

LANGFORD
BILLIARD HALL
This fantastic business has grossed over $8,500 in the last 6 months. 4000 sq. ft. building includes billiard hall, 2 BR suite and 1000 sq. ft. new addition, so there is lots of room for expansion. Price of $85,000 includes property, building and business — or buy the property and building for only $75,000. Vendor will carry sizable mortgage so try your down payment. Financial statement available upon request. MLS Call
LARRY M. BROOKS
384-8126 or 383-3203
PEMBERTON, HOLMES LTD.

CENTRAL VANCOUVER ISLAND
5.9 acres located within city limits. 1650 square feet. Home needs some finishing. Large Barn. Small Second growth. Could be OK for mobile homes. Good investment property. Write Bill Luhtala at Nanaimo Realty (Duncan) Ltd. 435 Trunk Road, Duncan B.C. or phone 746-6177.

HAIR STYLIST and SALON
GOOD LEASE and IDEAL LOCATION
Shop is fully equipped with 8 dryers, 3 shampoo stations etc. Excellent weekly return with a minimum investment. Located in busy traffic area, plus good walk-ins. For full information please phone 598-3321 for BILL MOHR or HAROLD WHILEY at JACK MEARS OAK BAY REALTY LTD.

ANTIQUE — SECOND HAND BUSINESS
On No. 1 Highway — 10 miles south of Duncan.
5 lucrative acres, access at busy intersection. Extensive No. 1 Highway frontage. 2-3 family living accom., large stock and store area, or LONG TERM LEASE due to a force retirement. Mrs. Pat Dougan, bus. 746-4154, home 743-2557, Homefinders, Wall and Redekop, Duncan, B.C.

RETAIL STORE
Manufacturer of new modern pillow & furniture requires a franchized retail outlet in Victoria. High profit and income. Peak months just ahead. Complete training program and advertising. $15,000 investment required. Write Inter-Vest Developments Corporation, Box 91602, West Vancouver, B.C., or 681-1080.

MARINA
and Boat Repair Business in Victoria Harbor. A real going concern! Fully equipped 30'x60' shop, and a 2-bdrm, modern house on property. Vendor is leaving Canada and will carry the financing at 10% % to good covenant. MLS. Call
386-2911 SHIRLEY MOLLBERG
478-5327
Homefinders, Wall and Redekop

RESTAURANT
Husband and wife netted nearly $18,000 last year. Short hours, six days a week. Over four years remain on a very favourable lease. Existing chattel mortgage at 9½% can be assumed. Price $31,500. Call Dave Taylor at Alltown Realty Ltd., 477-6973 for full information.

MUSICAL INSTRUMENTS
An excellent opportunity to purchase this well located business in a busy shopping centre. Business is showing above average profits. CALL FRED MOLYNEAUX 658-5429 for further information. MLS 8587. Homefinders Wall & Redekop Realty Ltd. 386-2911.

LICENSED RESTAURANT
Profitable Restaurant and Catering Service, in good traffic area. Excellent financing and early possession. MLS 8525. Call FRED MOLYNEAUX at 386-2911 or 658-5429 Homefinders Wall and Redekop Realty Ltd. 386-2911.

CONDOMINIUM LANDHOLDING AND DEVELOPMENT
Investors required to participate in land holding and future development of prime Victoria waterfront property. Reply Victoria Press Box 317.

TAXI BUSINESS INCLUDES CAR, radio, meter, sign, and all licenses. Would be ideal for semi-retired or retired person who would still like to be active. Work your own hours. 382-5868.

JANITOR SERVICE FOR SALE. Owner has other interests. Will sell for low price for quick sale. Box 740, Duncan, phone 748-1192.

GARDEN ORNAMENT MANUfacturing and retail business, price including stock, $49,500. phone 478-4938 between 6-9 p.m. only.

LAUNDROMAT, 8 WASHERS, 4 dryers, near new equipment. Very high returns. Victoria Press, Box 315.

LARGE SECOND HAND BUSINess in Sidney for sale. Asking $3590. Phone 656-4013 between 10-4 p.m.

240 BUSINESS OPPORTUNITIES

VANCOUVER ISLAND MUM AND DAD GROCERY
Long established, specializing in European foods. Annual gross over $60,000. Prosperous city location, comfortable 2 bedroom apartment for owners. Full price of $49,000 includes valuable property, business, equipment and furnishings. Stock at invoice cost. Down payment of $10,000 plus stock will handle. Phone Fred Westnedge in Nanaimo at 390-4903 or write c-o Nanaimo Realty Co. Ltd., 17 Church St., Nanaimo, B.C.

WE HAVE SEVERAL HIGH YIELDING AND SECURED MORTGAGE INVESTMENTS AVAILABLE. WE RECOMMEND PICKING UP THESE INVESTMENTS WHILE THE PHENOMENALLY HIGH INTEREST RATES ARE STILL AVAILABLE.
ERIC CHARMAN
CHARMAN PACIFIC REALTY LTD.
385-9765

CORNER STORE and ATTACHED HOUSE
$50,000
BURNSIDE — WILKINSON AREA. IDEAL FAMILY OPERATION. TO VIEW CALL:
BILL WILSON
WESTERN HOMES LIMITED
386-3494 478-2253

GROCERY STORE WITH LIVING quarters for sale. Situated in good location. Good walk-in trade, plus convenient parking facilities. Room for expansion. Ideal business for couple. Private sale. Call 384-4235.

DRIVE-IN RESTAURANT
Property and business, $110,000, corner lot, 13,000 ft., $30,000 down. Lot worth asking price. Leave phone number in Victoria Press Box 350.

MAKE AN OFFER
Four sea view building lots in Sooke. Any reasonable cash offer accepable. Terms also available. 592-1189, if no answer, call 384-0912.

RESTAURANT
Fully licensed 100' beautiful decor, fully carpeted, located in thriving downtown Nanaimo. For lease apply Box 99, Nanaimo, B.C.

CURIO, ANTIQUE SHOP
Prime Location.
ADELINE NICHOL
386-2911 Homefinders
Wall and Redekop Realty

TWO USED DUMP TRUCKS AND contract. Reasonable. 384-1255 and 386-7225.

244 REVENUE PROPERTY

CANADA PERMANENT TRUST
ON DOUGLAS AT FORT

WHY NOT?
It will take only a few minutes to check into this revenue property on Vancouver St. 5 suites, one 1-bedroom and 4 bachelor units. A clean conversion on nice quiet corner lot. Good financing and priced at only $39,800. (MLS 8484). For free information with no obligation. TED PINFOLD 388-7742 or 382-9191.

DUPLEX
Close to Fort, newly renovated main floor has 4 bdrms, living rm, kitchen, bath, sundeck. Ige rms and bath in upper suite. Separate entrances. Most drapes and furnishings included. $46,000. BILL BROOKS 478-3197 or 382-9191.

Up and Down Identical Suites
2 bdrms, very lge living rms, kitchen, 4-Pce. bath. Stoves and fridges included. This 7-year-old duplex is close to shopping and transportation. $56,900. Call BILL BROOKS 478-3197 or 382-9191.

WHY NOT?
It will take only a few minutes to check into this revenue property on, VANCOUVER ST. 5 SUITES, one 1-bedroom and 4 bachelor units. A clean conversion on nice quiet corner lot. Good financing and priced at only $59,800 (MLS 8484). For free information with no obligation, TED PINFOLD 388-7742 or 382-9191.

Up and Down Duplex
Excellent revenue. 2 bdrms each floor, living rm, kitchen and 4 pce bath on main with 3 pce up. Reduced to $39,900 near Pearkes Arena. SID HASLAM 477-1994, GRAY LAITE 656-5267 or 382-9191 (MLS)

Canada Permanent

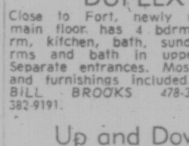

JOHN BISHOP LTD.
820 Cormorant St.
384-0581 (24 hrs.)

MONEY VALUES GO DOWN! BUY APARTMENTS BE SECURE!

72 STES. SEAFRONT. Can be condominium! Close to downtown Nanaimo facing Yacht Club. $1,200,000.
54 STES. Walking distance to town, always full. Good buy at $730,000.
52 STES. MONEYMAKER! Easy to manage, $112,000 Ann. $830,000.
31 STES. Fairfield. Excellent value at $365,000. Income over $54,000.
21 STES. Close-in, walk to town. Income $35,000. Price $295,000.
16 STES. BIG suites, on over 1 acre. Almost new. Income $34,000. Well priced $265,000.
4 STES. BEST BUY IN TOWN! Huge suites each with fireplace and own basement. Close-in. $110,000.
MANY MORE EXCELLENT LISTINGS! CALL:
JOHN BISHOP, B.Sc.
REVENUE SPECIALIST
384-0581 (24 Hrs.)

PRIME REVENUE AREA
$55,000
Showing a net return of 10 per cent this revenue property is on apartment zoned land in Fairfield. Six housekeeping units and a two bedroom self-contained upper suite make for easy care. Full bath on each floor and all stoves and fridges included. For further details and to view call: MARKIE MUNN at 598-3344 anytime.

REVENUE PROPERTY
UP AND DOWN DOWNTOWN
Legal up and down duplex on small commercial lot. Ranges, fridges and drapes are included. Buy now and enjoy the income while you wait for future development of this prime area. Full asking price of $33,900. For further details and viewing call: MARKIE MUNN at 598-3344 anytime.

JACK MEARS
OAK BAY REALTY LTD.

DUPLEX
SXS
Located on corner of Michigan and Government. Completely renovated. 2 Bedrooms each side, electric heat, fireplaces, dining nook in kitchen. Should rent $230. One side ready to move into. $49,000, terms to suit.
Doug Bowen 385-2481
Swinerton, Stewart Clark Ltd.
1318 Blanshard St.

244 REVENUE PROPERTY

APARTMENT BLOCKS
TWO GOOD ONES
44 suites, elevator, balconies, wall-to-wall carpet in good location. Full Price $704,000.

38 suites, also in good location, wall-to-wall carpet, balconies and elevator. Financial statements available. Full price $608,000.

HAROLD WARE
385-7721 598-4358
GARDNER REALTY LTD.

OAK BAY DUPLEX
This 3-bedroom SxS duplex is an ideal owner-occupier situation. Each side also has full basement, drive-in garage, spacious kitchen, living room with fireplace. Easy-care garden. Large existing first mortgage available. Asking $72,500. New MLS. For appointment to view this excellent investment, please call
DAVID BILLINGHAM
388-6424
BAYSHORE REALTY LTD.
512 Fort Street

25-SUITE APARTMENT
Two-year-old apartment, in Esquimalt, fully occupied, well constructed, with good financing available. For details and to view please call:
Alan Westgate
386-2111 656-3432
A. D. Wheeler
386-2111 477-4789
MONTREAL TRUST CO.

10-SUITE APARTMENT and 4-BEDROOM HOME
On the Waterfront
Just Completed
OPEN HOUSE
1:30-4:30 SATURDAY
1993 KALTASIN ROAD
For prior viewing contact
JOHN MORRY
384-8001 or Res. 592-9770
The Royal Trust Co.

20 SUITES, 10% RETURN. Situated in the downtown area. You won't believe the financing!! Priced at $199,000.00. Call SUE WARKE — 479-7725 or ADELLA DAVIS 385-8264 Island Pacific Realty. 388-6231. 388-6231.

"OAK BAY BORDER"
Great living quarters in this huge older stucco home plus five more separate rooms currently licensed for boarders — or maybe you have another idea how to use this terrific accommodation! At $51,900. this is certainly worth taking a look at. Also a full basement with more development. OFF 386-3231 JOHN GORDON 477-1650. BLOCK BROS. REALTY LTD.

DUPLEX PLUS SUITE
Three unique suites in high demand rental area. Units carpeted throughout. Fireplace, dishwashers, parking. Gross $6340—net $5400. Amenity Garden, patio off lower suite, stained partitions, nice oak faced mantel, automatic controlled heating system. Half a block from Jubilee Hospital, transportation, shopping, screened tenants. Good back-up and location makes this property an excellent investment — Hospital—University. $65,000. To view 477-5295.

24 SUITES
ATTRACTIVE BLOCK — EXCELLENT LOCATION — APPROXIMATELY 5 YEARS OLD — HOT WATER OIL HEAT.
$380,000
david burr ltd.
Formerly
A. Bernard and Co.
655 FORT ST. 384-9335

8 SUITES
8 suites fully furnished in very popular area in Fairfield. Building in superb condition. Good tenant history. Full price $89,500. MLS 8117. For P. and L. Statement and Rental Schedule contact
WILF COTTON
Bus. 388-6424 Res. 479-3876
BAYSHORE REALTY LTD.
512 Fort Street

SIDE X SIDE $59,900
WOW! Another duplex! Modern 2 bdrms each suite. Full basement can be developed. Excellent location and fantastic financing. Call the Duplexpert, GLENN NICHOLLS 388-6231 or 479-5971, ISLAND PACIFIC REALTY.

Duplexpert
I have sold 9 duplexes in 7 months from $35,000 to $120,000. I know the market and have a long list of buyers. For evaluation call GLENN NICHOLLS, 388-6231 or 479-5971, ISLAND PACIFIC REALTY.

CITY-DUPLEX
$39,500.00
Three bedrooms for owner close to schools, Bus, Shopping Low taxes. $370.00 Lower suite rents for $140.00. Down $10,000. Call Wm. Hollick, 388-3721 or 592-6470.
Beacon Realty Ltd.
1118 Quadra St.

SUPERB LOCATION COUNTS! ART GALLERY. ROCKLAND AREA!
25 SPOTLESS SUITES!
Excellent holding property for astute investor. $362,500.
WESTERHAM ESTATES LTD.
382-6151 or 1070 Douglas St.
or Dick Batey 592-4607

31 SUITES
Beautifully kept 5-year-old, block, excellent quiet Fairfield location, near park and stores. Asking $ 6,500. JEFF CHALK 477-8274 or 386-7221, BLOCK BROS. REALTY LTD.

SXS DUPLEX
Modern duplex, 2 bedrooms each side, full basements, carports, large 100x170 ft. lot Asking $59,500. FRANK ANUSFIELD, 386-7955 or Res. 382-4968. Mayfair Realty.

DUPLEX, 3 BEDROOMS EACH side, on 1.35 acres, 2 miles from centre of Prince George. Revenue $380 month. Price $34,000. May trade equity for lot in Victoria area. 385-6039.

LOW MAINTENANCE DUPLEX Esquimalt, crossing $345 per month. $36,500. 10 per cent financing. phone owner. 386-0786.

3 BEDROOM SxS DUPLEX, 3 year-old, Colwood district. $60,000. Phone 479-2577.

245 REVENUE PROPERTIES WANTED

BROWN BROS. on LANSHARD
385-8771 (ANYTIME)

4 TO 10 SUITES
Wanted by two genuine purchasers able and ready to purchase right now. Older conversions or fairly modern buildings, any size to ten units. Please call REG SCHUMAKER, 385-8771 or Res. 598-2333 (anytime.)

3 SUITES
A gift at $55,000. Gross income $8,500. Lovely large owner's suite, plus 2 furnished; 2 or 3 bedrooms suites now rented as separate rooms. Owner will finance at 10%. Don't miss this, call now. ML 8783.
Mary McGuire, 388-6275 Local 2438
Donna Valikoski, Local 2479
Douglas Realty, 385-8784

245 REVENUE PROPERTIES WANTED

BROWN BROS. on LANSHARD
385-8771 (ANYTIME)

REVENUE PROPERTY WANTED
or 3 bedroom home suitable for rental. Purchaser will renovate if necessary. Please call JOE RICKARD 385-8771 (anytime)

247 COMMERCIAL OR INDUSTRIAL PROPERTIES

610 GORGE RD.
LIGHT INDUSTRIAL ZONED
One of Victoria's older brick homes built 1867 — 2200 square feet. If you are thinking of a change to new offices or a new home for your business you should look at this strategic location. MLS. Price reduced to $79,500. Contact JOHN MORRY, 592-9770 or The Royal Trust Company, 384-8001 anytime.

Consolidated
REALTY LTD.
2686 SOOKE RD. 478-8316

READY TO GO
12,276 Square ft. of C-1 Zoned Property on one of Victoria's busiest traffic counts (Hillside-Blanshard area). Suitable for franchise, commercial with apartments, banks, retail stores, etc. on Corner lot. Well priced.
TOM DUNCAN 477-2462
CONSOLIDATED REALTY LTD.
478-8316

LANGFORD
BILLIARD HALL
This fantastic business has grossed over $8,500 in the last 6 months. 4000 sq. ft. building includes billiard hall, 2 BR suite and 1000 sq. ft. new addition, so there is lots of room for expansion. Price of $85,000 includes property, building and business — or buy the property and building for only $75,000. Vendor will carry sizable mortgage so try your down payment. Financial statement available upon request. MLS Call
LARRY M. BROOKS
384-8126 or 383-3203
PEMBERTON, HOLMES LTD.

COMMERCIAL PROPERTY
CENTRAL SAANICH
29,700 sq. ft. choice commercial property, fully serviced, good potential, for retail stores and offices, in a rapidly growing area. Price $89,000 for further information call (MLS)
WELLS HOOKER
656-3924 652-3634
MONTREAL TRUST CO.

SHOPPING CENTRE OR TOWNHOUSES
THIS COMMERCIALLY ZONED 3½ ACRES FRONTS ON 3 ROADS AND IS ON SEWER. MUNICIPALITY WOULD LOOK FAVOURABLY AT AN APPLICATION FOR RE-ZONING TO HIGH DENSITY USE. PRESENT REVENUE WILL CARRY FINANCING OF $165,000 AT 8 AND 9%—FULL PRICE $350,000. FOR MORE DETAILS CALL JIM RANSON, WESTGATE REALTY, 388-9941 or 479-5910.

COMMERCIAL INVESTMENTS
1. New 9000 sq. ft. concrete block office building. Located on main street with on site parking. $420,000
2. New Office-Warehouse Complex. Approximately 7000 sq. ft. Just off Douglas St. Designed to suit occupancies. Excellent construction and well priced. $150,000
R. I. MURPHY
384-8126
PEMBERTON, HOLMES LTD.

OPEN TO OFFERS
Industrial Land
2.341 Acres bounded by 2 major roads - good access to city and ferry — offered at $2.25 sq. ft. present your offer now.

17000 sq. ft. in the city offered at under $3.00 per sq. ft. information 382-5171 THE ZIEGLERS 592-1768

Canada Trust Co.
ATTENTION TRADESMEN
DRIVE BY
602 ESQUIMALT RD.
Ground floor 1800 sq. ft. loft 870 sq. ft. M2 zoned. Open to offers. Asking Price $29,500
To View
386-7521 STAN CORNISH 592-6079
LTD.
1111 Government St.

LANGFORD
1047 GOLDSTREAM AVE. A 2.21 acre lot of COMMERCIALLY zoned land. Has excellent future development potential. Possession in 15 days. Priced at $135,000. Excellent terms. MLS Call:
C. J. HARRINGTON
388-4277 382-4718
J. H. Whittome and Co. Ltd.

7,500 sq. ft. C1 Heavy Traffic Count, $50,000: 25,000 sq. ft. Industrial, only $60,000. For particulars, call ALMER OLSON The Royal Trust Company 384-8001.

COMMERCIAL ZONED!
PRIME PANDORA AVENUE!
Approx. 10,000 sq. ft. land. 2 Bldgs. approx 3800 sq. ft. Ideal for professional offices. Good parking. $175,000.
WESTERHAM ESTATES LTD.
382-6151 or 1070 Douglas St.
or Dick Batey 592-4607

CONTRACTORS DEVELOPERS
R-3 zoned upper Johnson area, approx. 13,000 sq. ft. $80,000. Call John Molyard, 477-9581 or 384-4827 Fullbrook, Bertram and Brown Ltd.

2,800 SQ. FT. INDUSTRIAL zoned property. 3 bedroom basement home with extra room in basement. $30,500. 546 Alpha Street. 383-6062. First mortgage $8,500 at 10 per cent. Will carry balance.

INDUSTRIAL SITE
deal for contractor, warehousing or similar use. Comes complete with engineered plans for 50x75 concrete blk. bldg. and building permit. $15,000. for the package. Phone 592-6730.

COMMERCIAL ZONED 3C
Approximately 11,000 sq. ft. on Quadra, near Cloverdale. Centre of business district with 20 year old, 2 bedroom, full basement home. Asking $54,500. Owner: 652-2296.

CORNER LOT GORGE ROAD
Approximately 13,000 sq. ft. M-2 zones $110,000-$30,000 down. Leave phone number in Victoria Press Box 350.

3 CHOICE COMMERCIAL LOCATIONS on 3 of Victoria's top streets. Call A'Mon at 386-7721. Investors Syndicate Realty Limited.

URGENTLY NEEDED TO LEASE or buy, 1400-1600 square feet of building in good location for restaurant. 383-0333.

BUY, SELL OR TRADE THROUGH CLASSIFIED
DIAL 386-2121

250 HOUSES FOR SALE

WALL & REDEKOP HOMEFINDERS REALTY LTD.
3480 Douglas 386-2911

OPEN HOUSE
FRI. AND SAT. 2 - 4 P.M.
4080 TYNDALL AVENUE
If you'd love a garden, plus convenient location, this home is it! Two bedrooms, plus living room with fireplace. Lovely kitchen with sliding glass doors off eating area onto spacious sundeck. Stove and fridge included. Offers considered at $47,500. MLS 8380.
LOLA CLARK
479-3010 386-2911

OPEN HOUSE
81 HOWE STREET
FAIRFIELD
1:30-4:30 P.M.
SAT. AUG. 17, 1974
3-bdrm. character home — over 1,500 sq. ft. on main floor. Large living and dining rooms, each with fireplace; spacious kitchen, full basement. MLS. Call MARGARET BRIDGER, 386-2911 or 385-1188.

OPEN HOUSE
SAT. 1:30-4 P.M.
1330 JUSTINE PLACE
(Glen Lake Area)
$49,900 — 3 yrs. old
A MUST TO SEE THIS WEEKEND!
Out of town owner, it's got to go!
Cathedral entrance
4 bedrooms
2 bathrooms
Large rec. room
Close to schools
Possible in-law suite. MLS.
AUDREY GRIMSHAW 386-2911

OPEN HOUSE
942 RICHMOND RD.
SAT. 1:30-4:30 P.M.
Charming older home, of 4,100 sq. ft. finished area. Beautiful lot. Tudor design with beamed ceilings and dark panelling. 3 fireplaces and 3 bathrooms. 5 large bedrooms. Lots of play space and seclusion. View with ADELINE NICHOL. 386-2911 anytime.

OPEN HOUSE
1259 GARKIL RD.
SAT., AUG. 17th, 1974.
2-4 P.M.—$46,500
Lovely 2-bedroom home with full-sized basement. Living-room with fireplace, eating area in kitchen. Third bedroom in bsmt. Drive-in garage. Large fenced lot. Situated in attractive area close to schools and shopping. For further details or to view call MAY HAMILTON at 386-2911 or 656-4692.

OPEN HOUSE
THURS., FRI., AND SAT.
1:30 to 4:30 P.M.
139 ONTARIO STREET
Two-storey four bedroom family home. $38,900. (MLS). For prior viewing call GEORGE PHILIP at 386-2911 or 477-3170.

OPEN TO VIEW
2515 SOOKE ROAD
FRIDAY 7-9 P.M.
SATURDAY 1:30 - 4:30 P.M.
Long, low and lovely under a character shake roof, approx. 2700 sq. ft. Fully developed.
—4 bedrooms,
—unique plan highlights the living room and den, and the English Pub rec. room with bar and massive stone fireplace.
—½ acre landscaped lot.
—low taxes.
—large 9½% assumable mortgage. Price $64,000.
BONUS! — a garden level in-law suite.
Our Pleasure to show.
NINA or BOB STEPHENS.
Call 386-2911.

OPEN HOUSE
SAT. 2-4 P.M.
5308 WESTHOME RD.
Beautiful setting .56 of an acre. Nicely secluded plus 2,000 sq. ft. of living space. 4 or 5 bdrms., den, rumpus room, large L.R. and D.R., utility room and just a walk to Prospect Lake. New MLS. A must to see. Call CURT SHUBROOK at 386-2911 or 382-6961.

OPEN HOUSE
THURS. AND FRIDAY
1450 TAYLOR STREET
2:00 P.M. to 4:00 P.M.
Large family home with 4 bdrms. Good sized kitchen with sep. DR. Redecorated inside. This house must be sold as owners have bought. For prior viewing: Call CURT SHUBROOK at 386-2911 or 382-6961 or ROBERT HAMILTON at 386-2911 or 656-4692. MLS. 8466.

OPEN HOUSE
525 AGNES ST.
SAT. 1-4 P.M.
Saanich — 2 bedrooms plus full basement, attached garage. View this home. It has so much potential to be creative and to make further development. Give an offer on asking price of $34,900.
JANINE HALL 386-2911 or 592-6826

DRIVE BY 2630 MT. STEPHEN RD.
Then Phone me —
DO NOT DISTURB VENDORS!!!
Large home on large lot. 3 or 4 bedrooms, separate big dining room, family-size kitchen, full cement basement, separate garage (which is now a guest house), fruit trees, sundeck and much more for the asking price of $43,300. Call me now, ELENOR STURMEY, 479-4573, 386-2911, 24 hours.

A FAMILY HOME WITHOUT ALL THE WORK
Spacious 3-bedroom Townhouse that also has big living room, separate dining room, large rec. room opening onto tiny garden, galley kitchen that includes fridge and stove, separate utility room with washer and dryer. There is also 1½ bathrooms, 2-balconies, and an enclosed patio. All the exterior decorating, gardening, cable-vision, and water is taken care of by $30 a month fee. The asking price is $43,500 so see it with me today
— ELENOR STURMEY
386-2911 24 hours, 479-4573

CIRCLE THIS AD FOR VALUE
A 70'x330' lot at 3039 Pickford with a very nice 2-bedroom bungalow. The full basement has a developed playroom for extra bedroom, and room for expansion. The living room has a F.Place and the laundry area is off a large bright kitchen. The drive-in garage is attached and is all plastered inside and is plumbed for a sink. There is a separate 300 sq. ft. studio or workshop behind the house. There are lots of fruit trees and over 100 roses. Driveway is paved and has a turn around for easy access or extra parking. Call JACK GREENWOOD now to view. Asking only $45,900. MLS. 386-2911, 384-5228.

SEA VIEWS
In the process of construction these two homes of quality construction have aluminum siding and attractive design that compliments the lovely water view lots with southern exposure on quiet cul-de-sac, where no one can build in front and nicely treed properties. These homes will be finished within 2 months — To incorporate your own ideas for floor covering, etc., please call now! ELEANOR BRAY at 386-2911 or 592-1130.

LARGE FAMILY-BOARDERS
4-BDRM. — DOWNTOWN
ATHLETIC PARK AREA
Choice downtown location close to Elementary, Junior and Senior schools, parks, shopping, recreation. Ideal for large family or revenue from boarders. Excellent holding property for investment. City has future commercial plans for area. Drive by 923 Caledonia to view. Call RUTH SALAGA, 386-2911 or 479-5632.

5 ACRES
2-BDRM. HOME
SOOKE — V.L.A.
Combine privacy and proximity to amenities. 5 acres of beautifully rugged, heavily treed land with older home. Sweeping view of Sooke River. Near schools, community park and proposed arena. Only 1½ miles to Sooke Village. Be sure to call JANINE HALL for details on this new MLS listing. 386-2911 or 592-6826.

DELUXE 2-BEDROOM CONDOMINIUM SUITE
ROCKLAND AREA
BRAND NEW!
Lovely carpets, many cupboards, ensuite plumbing. Building has sauna, whirlpool, billiard room. To view call MARGARET BRIDGER at 386-2911 or 385-1188.

ELEGANT IN TASTE
ELEGANT IN AREA
BEAUTIFULLY MANICURED GARDENS
READY TO MOVE INTO
2 miles from town, I have 3 such homes to show you ranging from 2-5 bedrooms and from $79,000 to $115,000. For details call JANINE HALL at 386-2911 or 592-6826.

250 HOUSES FOR SALE

WALL & REDEKOP HOMEFINDERS REALTY LTD.
3480 Douglas 386-2911

I HAVE
recently listed 2 large waterfront lots on Lochside Dr. These are beautiful building lots with water on the property and power going right by them. The asking price is $35,000 each, so see them with me today. Please call ELENOR STURMEY, 386-2911 or 479-4573.

SPEND A LITTLE MONEY
DO A LITTLE WORK
and you'd have a great up-and-down duplex, or leave it alone for a BIG family home. Close to the new Gorge Shopping Plaza, 4 bedrooms, living room with fireplace, den, big kitchen, pantry and lots of extras in this older two-storey home on good lot with fruit trees and separate garage. See it with me now and tell me if $48,000 is too much. ELENOR STURMEY at 479-4573 or 386-2911.

FAIRFIELD
NEAR THE SEA
$47,500
A very charming stucco bungalow—Living room with fireplace — Dining room with hardwood floors. New w-w in halls and bedrooms. Delightful sundeck. Charming garden, with fruit trees. Vendor will carry full balance on good D. Payment. To view call ELSIE O'BRIEN at 386-2911 or 477-5470.

"FORTY NINE NINERS"
1—Tattersal Area — 4 bedrooms, huge 72' x 226' garden lot, large 10% mortgage, quick possession.
2—Glen Lake — 4 bedrooms, 3 bathrooms, 3 yrs. old, on quiet child-safe cul-de-sac.
3—Metchosin — 1.66 Acres plus 3 bedroom rancher, close to Witty's and Taylor's beaches. For further details on these homes and others in this price range call: NINA or BOB STEPHENS at 386-2911.

GORGE AREA
This conveniently located home features a cozy living room with fireplace, a separate dining room and 2 bedrooms, on fenced landscaped lot. Close to bus, the new Gorge shopping centre and the Gorge promenade. Price $42,500. View with NINA or BOB STEPHENS. Call 386-2911.

20 ACRES MODERN HOME
$110,000
Located on edge of park off Rocky Point Road. Close to Marinas. Well constructed, four bedroom home. Large Living room-dining room, Kitchen is well designed with custom cupboards. MLS. 8331. Call F. A. MOLYNEAUX at 658-5429 or 386-2911.

VIEW ROYAL—$44,900
Large lot with fruit trees, 3 bedrooms, LR with fireplace. Modern kitchen with plenty of cupboards. W-W carpeting. Full basement. For more information call me now. It has to be sold. MLS. PAM HAERE at 386-2911 or 385-0595.

LOVE AT FIRST SIGHT
For this sparkling clean 3-bdrm. charmer at 2945 GRAHAM STREET. Large L. Rm. with F. Place and wall-to-wall carpet. Large kitchen with good cupboard space and complete with fridge and stove, basement with drive-in garage. All located on a nice easy care lot. OP

250 HOUSES FOR SALE

JACK MEARS OAK BAY REALTY LTD.

"The Professional People"

Coast to Coast Real Estate Service

2194 OAK BAY 598-3321
3618 SHELBOURNE 598-3344

OPEN HOUSE
1846 OAK BAY AVE.
SATURDAY 2:00-4:00
Duplex plus store — this is an excellent revenue property. Completely renovated. This will sell quickly so do not wait and be disappointed. Asking price $59,500. For information call: BILL MOHR, 598-3321 or 598-6716. Or HAROLD WHILEY at 598-3321 or 592-2798.

OPEN HOUSE
1852 FERN STREET
SATURDAY 10 to 12, 1:30 to 5:30
13,000 square foot older home on 1 floor, basement. Large lot. Fireplace in separate living room and dining room. Large bedrooms. New roof. Freshly painted inside. $39,900. MLS 3292. For further information please call: RUTH BENNETT at 598-3321.

OPEN HOUSE
1901 SHOTBOLT ROAD
SAT. 1:30 — 4:30
Attractive ranch style bungalow on beautiful lot 60x122. Consists of 13x18 living room with large open fireplace, centre hall, separate dining room, 2 bedrooms, good size kitchen, attached garage. Now reduced to $47,500. Call: BILL RICHARDS at 598-3344 anytime. MLS 8163.

OPEN HOUSE
7125 WALLACE DRIVE
SATURDAY 1:00-5:00 P.M.
This brand new 3-bedroom home is now completed and is available to the purchaser at the old price and with 10 per cent financing. Be sure you see this one before you buy because these tremendous savings are passed on directly to you. For prior viewing call: C. WONNENBERG at 598-3344 anytime.

OPEN HOUSE
2620 CURRIE STREET
SAT. 1:30 - 4:30 P.M.
$48,900
This gracious 2-bedroom older home has a very lovely living room and dining room arrangement with built-in window seating area and granite fireplace, entrance is through foyer. The den could be 3rd bedroom, good sized kitchen has eating area, 1200 sq. ft. plus full basement. For this exceptional buy just 2 minutes walking distance from the Marina call: C. WONNENBERG or F. WILLS at 598-3344 anytime.

OPEN HOUSE
420 GOWARD ROAD
SAT. 1:00 — 4:00
Over 1,300 sq. ft. in this cedar rancher situated on .98 of an acre. Five bedrooms, two baths with third roughed-in next to spacious rec room area. Country style kitchen and warmly panelled living room with floor to ceiling fireplace. Enjoy the peace and quiet from the high airy sundeck. Price now reduced to $66,900., and for prior viewing call: MARKIE MUNN at 598-3344 anytime.

OPEN HOUSE
912 COWICHAN STREET
THURS., FRI. AND SAT.
2:00 — 4:00 P.M.
Exciting new listing, Fairfield, Oak Bay Border, an immaculate newer 3-bedroom home, gracious and bright thru-out. Large living room with fireplace, lovely dining area with sun deck off compact kitchen (built-in dishwasher and garburator) overlooking secluded garden lot with trees. Full basement with in-law suite, a pleasure to view — asking $49,900. Call: ROY GOULD or EDNA VLIET at 598-3344 anytime.

OPEN HOUSE
1940 HAULTAIN STREET
SAT. 1:00 — 4:30 P.M.
Beautiful retirement or starter. No step bungalow boasting attractive living room; 2 bedrooms; 4-pce. bath; kitchen with eating area plus utility. Good area near to all amenities. Yours in one neat package for $35,000. Call: ROY GOULD or EDNA VLIET at 598-3344 anytime.

ESQUIMALT'S BEST
CMHC Approved. Immaculate condition. Half basement, new furnace. Wall-to-wall carpet. Fine electric range and other fringe benefits. To see this now at $33,900. Call: RALPH NEWTON-WHITE or LYNETTE DELAHUNT at 598-3321.

POST AND BEAM BROADMEAD
A home with a warm atmosphere and ocean and mountain views.
—Living room (18'x18')
—Dining room, in line
—Three bedrooms
—Two bathrooms (master en suite)
—Family room
—Well-planned kitchen with eating area.
—Built 1971
—Three sundecks
—Easily maintained
—Price $103,000
Appointments to view with PETER NASH at 598-3321. MLS 8343.

GORDON HEAD EXECUTIVE
If you are looking for a better than average home, let me show you this delightful new listing. Enter by the spacious hall to the family room, fourth bedroom and 2-piece bath. Up the winding stairs to the gracious living room and dining room with gorgeous crystal chandelier. You will enjoy the bright and cheery kitchen with sliding glass doors to sundeck. Three bedrooms (master en suite) to the rear complete the main floor of this lovely home, located on a quiet cul de sac in a desirable area. Asking $72,900. To be first to view please call: EDNA RAYMOND at 598-3321 or 477-8932 anytime.

CORDOVA BAY
You will enjoy viewing this immaculate family home, featuring large living room with unique fireplace, separate dining room, kitchen with built in dishwasher and eating area. Sliding doors to sundeck. Three bedrooms, master en suite. Basement partly developed with wall-to-wall add-in rec room, fourth bedroom and workshop. Lovely landscaped fenced lot. Asking $37,900. MLS. Please call: EDNA RAYMOND at 598-3321 or 477-8932.

OAK BAY BORDER
HIGH LOCATION
$47,900
2 bedrooms, separate dining room, living room with fireplace, modern kitchen, full dec. te throughout. Secluded basement. Recently relet, very good value. To view please call: JOHN BARNES at 598-3321 or 598-4243 (24 hrs.).

PARADISE
You can enjoy this superb chalet all year round. Living costs very little with salmon at your doorstep and plenty of deer to hunt in the season. Away from the noise of city and beautiful sunsets and sparkling ocean. Over 2½ acres of secluded heaven. Behind you is a wilderness park. Many furnishings included. All for $40,000. Call: ALBERT ROBERTS at 598-3321.

JAMES BAY $38,000
Extra large duplex zoned lot 66x165 with compact 2 bedroom home, close to sea, make an offer on this reduced price. Good value here! Please call: BARBARA BOLLI at 598-3344 anytime.

LOWER ROCKLAND AREA
$87,900
Put this home on the top of your priority list for viewing if you are thinking of a new home, 1600 sq. ft. on main floor designed for absolute practicality and comfort. Have your dinner, or spend your leisure time on the 725 sq. ft. sundeck in complete privacy. I cannot think of any new home which would be more convenient or practical for the young businessman or executive because of its strategic location to all amenities. Please do not ask for drive-bys as this would be an injustice to the builder. Allow me the pleasure to show you though this fine quality built home. Ten per cent financing available. Call C. WONNENBERG at 598-3344 anytime.

250 HOUSES FOR SALE

JACK MEARS OAK BAY REALTY LTD.

"The Professional People"

Coast to Coast Real Estate Service

2194 OAK BAY 598-3321
3618 SHELBOURNE 598-3344

A BEAUTIFUL HOME TO SEE
1791 ASH ROAD — WITH POOL
When you drive-by this gracious home you will never suspect that there is a 20'x40' heated and filtered pool in the back. The grounds are just like a park. About 2300 sq. ft. of spotless accommodation. There are 3 bedrooms or 4 (one is presently an office), living room mith W-W and raised hearth floor to ceiling fireplace on feature panelled wall. Dining room has W-W carpet. Kitchen has garberator, built in dishwasher, wall oven and counter top stove. There is a family room mith built-in bar and W-W carpet. Add 2 ful bathrooms, plus 2 pce. ensuite. All pool equipment, including its own oil furnace, filter and automatic chlorinator are housed in separate room. There is a full basement under main part of house. Double gates in fence open to trailer or boat pad. Existing $33,000 mortgage is only 9 per cent. A real executive home. Road at side is completely curbed. Call: C. WONNENBERG or F. WILLS at 598-3344 anytime.

GORDON HEAD
10 year old, one owner home. Main floor includes living room with fireplace, dining room, 3 bedrooms and 4-piece vanity bathroom. Parquet flooring. Convenient kitchen with breakfast nook. Full basement has bedroom, family room, work shop and laundry area and a two-piece bathroom. Quality neighborhood. Close to schools and shopping. $58,900. Call: JOHN HOLMS at 598-3344 anytime.

DEAN HEIGHTS CHARACTER HOME
If you like beamed ceilings and spaciousness this is for you. This home has been carpeted and modernized including extra large sundeck. A cosy den off the large entrance hall plus a spacious family room and three large bedrooms up make an ideal family home. Close to shops and schools and if you buy now you can harvest the garden! To view at $54,900 please call: MARKIE MUNN at 598-3344 anytime.

CITY HOME $49,900
Tired of driving your children to dancing or swimming classes, baseball games or downtown? Then have a look at this tremendous family home, so spacious and gracious on a quiet street, close to schools, bus line, pool, and park. Four big bedrooms, den, living room with fireplace and dining room. Play room in basement and room for more expansion. Please call: BARBARA BOLLI at 598-3344 for further information.

STARTER OR RETIREMENT
Newly listed, 2 bedroom no step bungalow in good condition. Close to Town and Country. Priced right at $34,500. To view call: MARJ NAPPER or KEN PORTER at 598-3344 anytime.

SPECIAL $25,900
Very nice 2 bedroom stucco cottage on a fair sized lot. It has been renovated and offers beautiful living room with W-W carpeting, panelling and one mirror tile wall. Automatic oil wall furnace. Close in. Good 9 per cent available. MLS 7883. Call quickly: AINA MELDERIS at 598-3344 anytime.

OWNER TRANSFERRED
Do you want a home priced at $36,900 with modern kitchen cabinets, S-S sink, a vanity in the bathroom, W-W in 2 good sized bedrooms and feature panelled wall in living room? See this one inside and then compare! Close to sports, shopping and schools in Tillicum elevated area. Phone: RUBY REID or CLARENCE WONNENBERG at 598-3344.

DESIRABLE OAK BAY
Large and solid is this older home on a quiet street close to the village. The living room, dining room and large entry hall offer the opportunity to enjoy the high ceilings of yesteryear while the kitchen and bathrooms are fully modernized. 2 bedrooms, a den and utility room complete the main floor. In the full height basement there is a large bedroom, a partially finished rec room and plenty of space for more development. Price $59,900. Call: KEN PORTER or MARJ NAPPER at 598-3344 anytime.

KIDS UNDERFOOT?
Tired of needing extra space, 4 or 5 bedrooms plus ¼ acre make this the home for the large family. Many more features to show in this immaculate home. Price $56,900. MLS 7830. Call: MARJ NAPPER or KEN PORTER at 598-3344 anytime.

PEACEFUL SETTING
Oak trees surround this brand new home on a large lot in desirable Rockland. Built of the best materials by an excellent builder this 3 bedroom home offers spacious rooms and a large partially covered deck for outdoor relaxing. To see it is to appreciate it. Price $84,000 with low mortgage at 10 per cent. Call: MARJ NAPPER or KEN PORTER at 598-3344 anytime.

FAIRFIELD
Immaculate home located just a block or two from bus service, school, store, park and sea front. 13x18 living room with fireplace, 2 spacious bedrooms, large kitchen with dining area, other features include third bedroom and games room in basement plus drive-in garage. $49,500. Call: BILL RICHARDS at 598-3344 anytime.

ONE YEAR OLD!
This delightful townhouse, just like new is a real pleasure to show. Call now and I will be pleased to show you its many features. Two large bedrooms, extra storage wall to wall and private patio. Priced at $34,500. Call: ELEANOR RUSSELL at 598-3344 anytime.

NOT MUCH OLDER—
JUST BETTER
Built to N.H.A. standards, this delightful 2 bedroom bungalow is 22 years young, and offers sunny living room with fireplace; dining room; both with hardwood floors; and kitchen with eating area. Full basement with family room, plus ample storage. Patio overlooks neat semi-secluded backyard; on attractive street, yet easy walking distance to Esquimalt shopping centres and schools. Realistically priced at $44,800. Call: EDNA VLIET or ROY GOULD at 598-3344 anytime.

Consolidated
Realty Ltd.
2686 Sooke Rd. 478-8316

BRAND NEW

3 Bdrm., Full Basement Homes in Colwood. These Newly-constructed homes offer Shag Carpeting throughout; Floor to Ceiling Rock Fireplaces; ENSUITE; Full Patio; Paved Driveways; over 1100 sq. ft. on Main Floors; Variety of design; and are priced at less than $50,000. Call GARY WHITELEY. Office 478-8316, Res. 385-8177.

PRIVATE SALE BY OWNER.
Charming home, tastefully renovated. Interior a unique "must see" immediate occupancy. 412 Lampson St., near the sea.

MUST SELL GREATLY REDUCED 3 bedroom, partly finished basement home. Colwood. Well treed back yard. 478-4498.

250 HOUSES FOR SALE

WHITTOME'S
706 FORT ST. 388-4271

VIEWS, VIEWS
Both of the water and Sooke hills. Only 1 yr. old, this Spanish type villa has large rooms in each of its two bedrooms and in both living room and dining room which are covered with quality carpet. Room for further development down. From its location on one of the highest points of land in the metropolitan area one has quick access to shopping and bus yet seclusion. Full price $65,900. ML 8013. Good terms available.
388-4271 RICK KINNIS 477-9394

Choice Views
Esquimalt, $87,500
Just six months old and owners have to sell this delightful 4-bedroom home with breathtaking views of the city, inner harbour and mountains to the south on this high located lot in Esquimalt. This home consists of 3 bdrms. on the main floor sunken L.R., separate dining room, large kitchen with nook area and 2 bathrooms. Upstairs the view is still better with large family room, guest bedroom with en suite and den. The basement area has room for the recreation room and separate utility room. Many, many extras! Priced at $87,500. View today! MLS 7633.
388-4271 RICK KINNIS 477-9394

COLWOOD
$47,500
This 2-bdrm., 4-year-old bungalow must be sold. There is quality hardwood floors in the living room and separate dining room. The kitchen has ample cupboard space and large eating area and the full basement has finished 3rd Bdrm. and also a recreation room that is nearly completed. The lot has ample room for your boat and trailer with the extra driveway and room for the car in the carport. View today. MLS 8711.
388-4271 RICK KINNIS 477-9394

Owner Transferred
LAKE HILL $43,000
Modern 4 bedroom, 2 bathroom ranch style home all on one floor. Living room with wall-to-wall carpet and a cheery fireplace. Utility room off the electric kitchen, also a covered patio in the large secluded backyard.
388-4271 JOE MANTON 382-5211

NEAT AS A PIN
4-BEDROOM HOME, $56,000
Only 3 years old, on cul de sac, near excellent schools. Lovely living room with Spanish type brick fireplace to enhance your furniture. Well appointed kitchen with dining area. 1½ van. baths, 19x14 rumpus room with F.P. Sundeck for summer fun. Quick possession. Hurry, it's too good to miss. Lakehill.
388-4271 RUTH LUKAITIS 477-5306

STARTING OUT OR SLOWING DOWN
Immaculate, well built no-step stucco home on nice lot, trees and shrubs. 2 bedrooms, living room, family size kitchen, all rooms carpeted. Utility, oil heat. A must see! Langford. $39,500.
388-4271 RUTH LUKAITIS 477-5306

SEAVIEW CONDOMINIUM
This is an inviting HOME with superb sea and mountain view, spacious living room-dining room, well appointed kitchen with eating area, two large bedrooms all with luxurious soft green broadloom. The two generous sized bathrooms BOTH have windows for light and air circulation. The building is of superior construction across from the water, this top floor apartment gets lots of early sunshine and Olympic view with protection from the winds. Sauna, hobby room, pool table are added extras. $49,900. To view
ELEANOR SANDERSON
388-4271 384-9610

WATERFRONT
Do you love waterfront, spacious grounds with privacy, a warm and friendly home all on the warm West side of the Peninsula—see our ad "Gentleman's Estate" in today's waterfront column.
ELEANOR SANDERSON
388-4271 384-9610

4-LEVEL FAMILY HOME
Five bedrooms—Master ensuite—3 bathrooms — Two sundecks and stone terrace full width of house—Liv. Rm. with raised hearth F.P. Large Dining rm— Large kitchen —Rec. room with wet bar—Two-year-old quality construction—Over 2000 sq. ft. Asking $59,900. Call:
388-4271 GARY MENZEL 477-8494

GOOD STARTER GOOD RETIREMENT
Charming little home with private back garden in good area. Living rm with Italian marble fireplace. Good sized dining room—Galley kit.—One bedrm with den or two bedrms.—Recreation room in full basm't. Drive-in detached garage and large sundeck. Asking $38,900.
388-4271 GARY MENZEL 477-8494

SOUTH OAK BAY
NEW LISTING
$44,500
Is this your home? If so, be first to see and buy this cosy 1½ storey home which has a delightful LR with fireplace, separate DR and good size kitchen. Utility plumbed for W-D. 2 bedrooms on main, and 1 large bedroom and 1 small bedroom upstairs. Lovely big yard with fruit trees and veg. garden. On bus line close to schools and ocean. Exclusive with
ROSELLE JACKSON
388-4271 598-1093
GERRI HUTTON
388-4271 386-3937
J. H. WHITTOME & CO. LTD.

Byron Price
And Associates Ltd.
804 BROUGHTON ST. 385-2458

OAK BAY
NEAR NEWPORT
4 PLUS BDRMS.—$67,800
On a quiet winding lane, this 23 year old home hides an absolutely beautiful addition, a beamed ceiling family-living room with floor to ceiling brick fireplace and spacious windows overlooking a park-like garden.
Lower floor with extra bathroom could be a private in-law suite or more family accommodation of more than 1000 sq. feet of extra living space. Hot water heating and many extras to suit most home owners. See this now with
385-2458 MRS. L. RYAN 384-3355

A LAZY MAN'S HOME AND NO TAXES
No lawns to mow, for the simple reason that the lot is only 33x56, and just a dollar a year taxes, for the same reason. Living room, large kitchen, one bedroom on main floor. Two extra bedrooms upstairs. This old house is a very livable, clean home just a few blocks from Beacon Hill Park. ML 8... $22,500. DON BACON, 385-2458.

BRAND NEW, RANCH TYPE bungalow large living and dining room with floor to ceiling corner fireplace. Sliding glass doors to sundeck. Dream kitchen with garborator and natural wood cabinets. Breakfast-nook, three large bedrooms, the master with sliding glass doors to sundeck, full deluxe bathroom ensuite. Quality wall to wall throughout. Basement planned for rumpus, extra bedroom and third bathroom. Attached garage, plus extra parking. Grounds partially landscaped and ready for lawn. Lakehill treed area close to town. Full price $59,800. Call 592-0927.

BY OWNER
New 3-bedroom home with sea and mountain view on ½-acre landscaped lot. Asking $65,000. 656-1490.

250 HOUSES FOR SALE

3400 DOUGLAS ST.
384-8001

OPEN HOUSE
SAT. 1:30-4 P.M.
336 KERR AVENUE
Large 2 bedrooms, living room with fireplace, dining room, oak floors, large kitchen, rec room with wet bar in full basement. This home has been redecorated and all ready to move into. Make an offer on asking price of $44,900. For information call: LEN TAYLOR, 382-9485, or PETER TER VEER, 479-1538 or 384-8001 anytime.

OPEN HOUSE
SAT. 1:30-4 P.M.
2855 FIFTH ST.
Close in location. This lovely 2-bedroom home has living room with fireplace, dining room, 2 bedrooms on main floor with large rec room in full size basement, large corner lot and priced to sell at $42,900. For information phone LEN TAYLOR, 382-9485 or PETER TER VEER, 479-1588 or 384-8001 anytime.

OPEN HOUSE
1979 COCHRANE
SAT. 1:30-4:30
Immediate possession and good financing. Close to schools, University and shopping. Bright living room and dining room, 2 bedrooms on main. Bedroom and extra plumbing in basement. Olympic view and nicely landscaped.
WALLY MILLIGAN In attendance, 384-8001.

OPEN HOUSE
980 IAN STREET
SAT. 1:30-4 P.M.
Quality built home on level landscaped lot. 2 bedrooms plus 2 more in high basement L-shaped living and dining room, cabinet kitchen with eating area. Immaculate condition. Make this a must see. Asking only $48,500.
JESSIE McGRATH 384-8001.

OPEN HOUSE
SAT. 1:30-4:30 P.M.
587 WHITESIDE
Beautiful 3 bedroom home with hardwood floors. Extrtmely well constructed on large lot full of fruit trees, shrubs and flowers. Full cement basement with room to develop. Price $52,000.
BUD ZUCK 384-8001 or Res. 598-7215.

OPEN HOUSE
2648 SOOKE RD.
SAT. 1:30-4 P.M.
Three yrs. old — three bedrooms plus one down in full basement. Large lot — good financing. Listed at $47,000 — open to offers.
CONNIE REYNOLDS, 384-8001.

OPEN HOUSE
SAT. 2-4:30 P.M.
7075 SILVERDALE
(off Wallace Drive)
Brand new and ready to get settled into before school starts. Three bedrooms, double plumbing, full basement with room for future development. Top quality construction and located on a quiet cul-de-sac surrounded by new homes. Make this "a must" to see on Saturday . . . it won't last long. MLS. Your hostess ETHEL WALLACE, Off. 384-8001, Res. 382-5998.

THIS SATURDAY 2-5 P.M.
There will be an Open House at 1039 Verrinder Avenue, but wise shoppers may like a preview showing. Such a pretty home and the landscaped lot is 165' deep. The 18' L.R. with its No. eastern oak floors and open fireplace is special. 2 bedrooms, part basement, excellent heating. Call now $39,700.
DARGARSIDE 384-8001.

OPEN HOUSE
1839 HAMPSHIRE RD.
SAT. 1:30-4 P.M.
Room for 2 families in this attractive 4-year-old home close to all amenities in Oak Bay. Cathedral entrance, 2½ baths. Living-dining room with sliding glass doors to large sundeck. Kitchen with eating area. 2 bedroom on the main and 1 down. Lovely in-law suite down with sliding glass doors to patio at grade level. Games room with fireplace. Lots of parking at rear. Asking $65,900.
MERYLE HAYS 384-8001 or Res. 477-8324.

COLWOOD
QUICK POSSESSION
$56,900
BETTER THAN NEW!
Immaculate 3-bedroom, full basement home. Large family room, double plumbing. Located on one of the nicest streets in Colwood and surrounded by good homes. Close to schools and transportation. MUST BE SOLD. MLS. View with ETHEL WALLACE, 384-8001 or Res. 382-5998.

SAANICH ACRES
23 of them and they are beautiful, mature trees . . . some distant sea views. The 2-bedroom bungalow is almost new and the seclusion and overall charm is exciting.
DAR GARSIDE, 384-8001

VIEW ROYAL N.
3 Bedrooms
$45,500.
Immaculate 8-year-old, Post and Beam home on quiet street. 3 bedrooms, bright living room and dining room with wall-to-wall carpet. Kitchen has eating area, 4-piece bath. Full, high basement with drive-in garage, large rec room. Excellent value. . . . my pleasure to show. MLS 7774.
MARION HOPKINS
384-8001 or Res. 592-4351.

GULF ISLAND
WATERFRONT HOME
Located on the northern tip of North Pender Island. 500 feet of ocean front, 3 bedrooms and a studio, large living room with rustic stone fireplace, dining area, large recreation room with a second fireplace (all rooms feature panoramic picture windows with special glazing. There are 2 bathrooms, a modern convenient kitchen, utility room, and a spacious entrance. Special features include oak floors throughout, built-in vacuum system, and a boat dock. There is complete hydro and telephone service and regular ferry service to Victoria and Vancouver. For more particulars and appointment to view Please call
DAR GARSIDE, 384-8001

SOUTH OAK BAY
687 ISLAND ROAD
2-bedroom bungalow in this choice area. Living room with fireplace, living room — part basement. Garden full of flowers and shrubs. Vacant — immediate possession. $49,500.
JOHN MORRY, 384-8001 or Res. 592-9770.

LANGFORD
Three bedrooms on main floor and one in the basement of this lovely family home close to shopping areas. Attractive brick fireplace, wall-to-wall carpeting, master bedroom has huge closet en suite. The doors opening on to a large sundeck. The basement has an unfinished rumpus room and laundry area, plus R.I. plumbing. There's a large carport and plenty of room for a trailer or boat on the lot as well (beside the fir and pine trees). Price $52,900. To view, ALMER OLSON, 384-8001 or 478-4446.

GORDON HEAD
$74,500
This custom-built 4-bedroom split-level is in superb condition. There's a slate fireplace offset by hand rubbed matched walnut feature wall in a spacious living room. A dream kitchen with large eating area. Nice family room a few steps down just off kitchen. 2 baths. Don't miss this one — there's much more. For more particulars call 384-8001 or WALLY MILLIGAN, 598-2017, VIC GOERTZEN, 592-9045.

UNIVERSITY AREA
$44,900.
Well-located just 1 block off Shelbourne. This is a lovely 2-bedroom home with full basement in spotless condition. Spacious living room with fireplace. Well-planned kitchen and good sized dining room. Phone 384-8001. VIC GOERTZEN, 592-9045.

250 HOUSES FOR SALE

3400 DOUGLAS ST.
384-8001

2704 BELMONT
OFFERS ON $37,500
3 bedroom home reday for your children to start into popular Oaklands school. Basement, lovely yard. Phone JOHN MORRY or JOYCE MILLER 384-8001 or your favorite realtor. MLS.

NEW HOME IN NORTH SAANICH
With water view on half acre. 3 bedrooms with en suite in master, living room with rock fireplace and in-line dining room. Large kitchen with quality cupboards and built-in dishwasher, full high basement with roughed-in third bath and fireplace. Double carport. This is a quality built home priced at $67,000. For further information or to view phone ETHEL WALLACE 382-5998 or LEN TAYLOR 382-9485 or 384-8001 anytime.

SIDNEY
$46,000
BRETHOUR PARKWAY
New MLS listing — one year old. Attractive 3 bedroom home. Excellent 9% mortgage can be assumed. For more details give me a call.
CONNIE REYNOLDS 384-8001.

FAIRFIELD
NEW LISTING
2 MINS. TO SEA
Beautiful executive home just 2 years young, 3 bedrooms, master 5-pce. en suite, huge living and dining rooms, 5 sets of sliding doors onto mammoth sea view sundeck at front and smaller rear deck. Quality carpeting and in fact everything about this home has been designed for gracious living — extra fireplace and 3-pce. bath roughed in down. Rocky lot — minimum gardening — double carport. Call anytime JOHN MORRY or JOYCE MILLER 384-8001 or 383-5873. $74,500 with $32,000 mortgage at just 8¼%. TRADES CONSIDERED.

OAK BAY, ESQUIMALT, SAANICH
I have several one and two bedroom condominiums available from $27,500 to $75,000. Talk to the salesman who lives in a condominium, has been chairman of the Strata Association and has sold several condominium units in the past two years. For information phone LEN TAYLOR at 382-9485 or 384-8001 anytime.

NEW LISTING
METCHOSIN
1.2 acres of seclusion and privacy, a beautiful treed and landscaped lot with an exceptionally well built 3 bedroom home — large living room across the back of the house and another bedroom and rec room in full hime basement and many extras. All this for $74,900. MLS 8493.
GLEN McGREGOR 384-8001 or 477-3675 Res.

GORGE
This home could not be replaced for the asking price of $44,900 . . . ideal family home with 3 bedrooms on main and one down in full high cement basement, also partially completed rec room down — large living room with cozy fireplace, call us
GLEN or MARG McGREGOR 384-8001 or Res. 477-3675.

ESQUIMALT
$38,000 MLS
3 bedrooms, plus 1 in full basement. 11x18 rumpus room, 12x16 living room, electric kitchen, wired and plumbed for washer and dryer. Approx. 8 years old. To view call 384-8001.
STAN SAGE

BURNSIDE ROAD WEST
$41,500 (MLS)
Owner must sell this 2-bedroom home. Spacious living rm with fireplace. Built in China cabinet in dining rm. Extra room and kitchenette in basement. 1½ baths. Phone VIC GOERZEN, 384-8001 or 592-9045.

314 GLENCAIRN
COLWOOD
A pleasure to show this 3-bedroom immaculate stucco home. Wall-to-wall through living room, dining room. Excellent financing also close to schools, bus ane shopping. Full basement with rumpus room. 19-acre lot. Asking price $52,900. Please call MARGARET JOHNSTON, 384-8001 or res. 479-1589.

SAXE POINT
SOUTHERN EXPOSURE
New Strat Title duplex situated on quiet cul-de-sac among tall pines, seaview from most windows. Elegant 16x11 foyer. On the main, a spacious 19x16 living room with floor to ceiling RH brick fireplace (sundeck off the living room). Deluxe cabinets in kitchen, 10x12 dining room, 3 spacious bedrooms, 4-pce vanity bath. All main rooms are W-W. In the full high basement (could be in-law suite) roughed-in fireplace, extra bath, utility room and a very spacious rumpus room. Top quality construction. A MUST SEE. $54,900 a unit.
BRUCE McILROY, 384-8001.

JUST LISTED
Plus or minus 5½ acres. A charming roomy home, formal dining room, extra large living room and family kitchen. Extra bedroom in basement. Barn. Double garage. All good growing land suitable for market garden, beef, horses, riding trails close by. MLS price, $89,000.
384-8001 BUD ZUCK 598-7215

EXCELLENT VALUE
UPLANDS LIVING
On a beautiful Fort Garry oak treed lot, this Colonial-style home welcomes the professional family with 4 bedrooms, 4 bathrooms, formal living room with fireplace, gracious dining room, cosy den with fireplace, updated kitchen and lots of parking. Certainly the best buy in Uplands at $98,900 and listed with JEANNIE DEWHURST, 384-8001 or 477-6040.

CUSTOM-BUILT NEW HOME
NEW LISTING
So new, the finishing touches are just being attended to and the lawn is yet to be seeded. Wall-to-wall throughout with inviting foyer leading to good sized living room, dining room, kitchen with dishwasher and adjoining family room, 2-piece bath and laundry. Upstairs 3 bedrooms with 2 full bathrooms and walk-in closets. Huge sundeck, lot 65x213. Conveniently located close to all Gordon Head facilities. Be the first to see this new quality home listed at $74,500 with JEANNIE DEWHURST, 384-8001 or 477-6040.

ABSOLUTELY MUST BE SOLD
Here's your opportunity to buy a good 2-bedroom, basement home in the LANGFORD area. Asking price is $36,900 but any reasonable offer will be considered. Call JEANNIE DEWHURST, 384-8001 or 477-6040.

BROADMEAD BEAUTY
4638 AMBLEWOOD DRIVE
Only $79,500 and the best buy in Broadmead. 4-bedroom, 2-bathroom home. Deceiving from the outside — not a good drive-by but a pleasant surprise inside. Vacant and ready to move into. Call JEANNIE DEWHURST, 384-8001 or 477-6040.

ESQUIMALT
NEW LISTING
2-3 ACRE
a 4-bedroom home with character and privacy. Over 2200 sq. ft. of living space. Family size kitchen with eating area and utility off. 14x14 dining room, 23x16 living room, 4-pce vanity bath. Large recreation and TV room down in full basement, 2 sundecks and carport with blacktop drive. Asking only $72,500. To view by appointment only please call Mr. DYER, 384-8001, anytime.

DRIVE BY
4288 CAEN ROAD
Situated on two-third of an acre 3 bedrooms. Living and dining room in-line with W-W carpeting. Full, high basement with large rec. room. Asking $48,500. Please call JESSIE McGRATH, 384-8001.

250 HOUSES FOR SALE

Island **Pacific Realty**
3200 QUADRA 388-6231

OPEN HOUSE
1414 BROOKE ST.
FAIRFIELD
SAT. 1:30-4:30 P.M.
Asking $44,900. Long low rancher, lovely white stucco, all rooms are large, attached garage. 75x120 lot, level and fully fenced. Ideal retirement home. No basement. Your hostess — IRENE DALZIEL. 388-6231 or 477-6380.

OPEN HOUSE
SAT. 17
2533 RICHMOND RD.
$39,700
2 P.M. to 4 P.M.
2-bedroom older bungalow with 3rd bedroom down. Full basement, living room and large separate dining rm. have beamed ceilings, built-in china cabinet and lovely fireplace. Modern kitchen with sundeck off. Extra large lot and separate garage. Must be seen! For prior information call 385-8264 or 388-6231.
ADELLA DAVIS

OPEN HOUSE
SAT. 17
3945 NORTH SHORNCLIFFE
$55,000
5-bedroom, 10-yr.-old, full basement home, with 2 full bathrooms. Living room, L-shaped dining room. Beautiful large lot situated 1 mile from the university. Extra quality construction with fireplace and sundeck. Stove and fridge stay. Owners are anxious to relocate before Sept. 1st. For prior information call 479-7725 or 388-6231.
SUSAN WARKE

A BIG PLACE
Large family home with room to move. Situated close to Simpson Sears, this home offers 5 bedrooms, spacious dining room, living room with fireplace, 1-pce. bathroom on main floor plus 4-pce. bathroom upstairs. All this plus an in-law suite in the basement comprising of living room, bedroom, kitchen and 4-pce. bathroom. This home is built to last and priced to sell at $48,900. For more info., call CHRIS GREIG, 388-6231 or 479-7995.

SOOKE
6 MOS. OLD
1/3 ACRE, 4 BEDROOMS
3 BATHS, 2 FIREPLACES
This lovely home is located in one of the better areas of Sooke Village. Large LR. with old brick fireplace. Good size sundeck off Dining room. All electric kitchen has built-in dishwasher plus large eating area. Master Bedroom with ensuite. Basement is well finished to include 4th bedroom, 3-pce bath and beautiful Rec Room. All rooms wall to wall. This home is built for a family and in excellent condition. Vendor will carry mortgage. Asking $56,400. To view call PAT THERRIEN 642-5158 or CHRIS GREIG 479-7995 or 388-6231.

5 BEDROOM
BUNGALOW
3 up and 2 down in Braefoot park area. Large 10 year old home with separate dining room. Built in book shelves, 2 bathrooms. Large pleasant lot exactly 1 mile to U. Vic. Lots of extras. Now only $55,000 00 Call SUE WARKE 479-7725 or ADELLA DAVIS 385-8264 or 388-6231.

4 BEDROOMS
$39,900
Solid well layed out home features 2 bedrooms on main, living room with F.P., dining room, bright kitchen with eating area, plus extra room for den or rec room. Upstairs are 2 or more bedrooms. Part basement and seaing. This is perfect for the young couple starting out. All appliances stay. This won't last. CALL CHRIS rate garage. New furnace and wir-GREIG 388-6231 or 479-7995.

HIGH TATTERSAL
$56,900
Quality built home situated on a generous 65x190' lot in quiet area, features large L.R. with fireplace, diningroom, kitchen with eating area, two good sized bedrooms, 4-pce. bathroom and utility room all on main, plus den or 3rd bedroom and entertainment size rec. room with fireplace in full height basement. This well built home offers over 1700 sq. ft. of quality living. For more info. call CHRIS GREIG 388-6231 or 479-7995.

FAIRFIELD
$44,900.00, immediate possession. Two bedroom rancher with attached garage. Extra large L.R. with oak floor and fireplace, bedrooms are large, modern kitchen and dining room, 75x125 level fenced lot. Vacant good financing quickly call IRENE DALZIEL 388-6231 or 477-6380.

TOWN and COUNTRY
Two bedroom home on full basement. Immaculate L.R. with F.P. Rec room down. Fully fenced yard with trees. Won't last. Call now for appt. OLE KNUDSEN 479-8441 or 388-6231.

2533 RICHMOND RD.
Hey — we need some action on this character home. Nice living room with fireplace. Separate dining room with built-in china cabinets, beamed ceilings and leaded glass windows. 2 bedrooms up and down. Nice sun deck off extra deep yard. Separate garage. $39,700. Call SUE WARKE, 479-7725, or ADELLA DAVIS, 385-8264.

JUBILEE AREA, $38,500
Lovely completely rebuilt 3-bedroom home, new stucco, new interior including wall-to-wall carpet, new kitchen, etc. This is today's buy. FREDDY STARKE, 388-6231 or 479-3866.

ESQUIMALT SPECIAL,
$33,900
Lovely rebuilt 3-bedroom home, new exterior, new interior, wall-to-wall carpet throughout, fully fenced, good sized lot. Try your down payment. FREDDY STARKE, 388-6231 or 479-3866.

COUNTRY LIVING AT ITS BEST
Approx. ½ acre with 3-br. home. L.R. with F.P., D.R., big kitchen and Laundry with washer and dryer hookups. Property is flat and very nicely treed. All for $39,900. To view call SHANE BEFURT, 477-9730, I.P.R., 388-6231.

SIMPSONS SEARS AREA
4 bedrooms, large family home in excellent state of repair. Large family kitchen with loads of cupboards, 11x12 dining room. Excellent garden with fruit trees and many expensive shrubs. New listing at $45,900 so quickly call IRENE DALZIEL, 388-6231, or 477-6380.

4 to 6 BDRMS.—$41,900
Cedar Hill Road — older character home with beamed ceilings. Some new wiring. Huge Dining room and family kitchen. 2 bathrooms, fireplace and carport. Full basement, 2 storey home loads of room. Bathrooms and kitchen have been modernized. 11 various fruit trees. Owner would like to move before September. Call SUE WARKE 479-7725 or ADELLA DAVIS 385-8264 or 388-6231.

OPEN HOUSES
2-4 SAT. AND SUN
7645 and 7633 Wallace Drive. 10½% first mortgage. 658-8562 or 658-8259.

250 HOUSES FOR SALE

D. F. HANLEY AGENCIES LTD.
3293 DOUGLAS ST.
385-7761
OR
3021 SHAKESPEARE ST.
388-4294

OPEN HOUSE
SAT. 1-4:30 P.M.
CHARACTER HOME
CEDAR HILL
$45,900
A completely redecorated home on a brand new quiet cul-de-sac. Main floor includes master bedroom with bright kitchen, new cabinets, dining room, living room and feature fireplace. Upstairs has 2 bedrooms, one with 2 built-in beds and dressers. Large full basement has finished rec. room.
BRIAN SHARPE
388-4294 477-4753

— D.F.H.—

OPEN HOUSE
Today 1:30-4:30
100 REGINA

250 HOUSES FOR SALE

Montreal Trust

1057 FORT 386-2111

OPEN HOUSE.
10216 RESTHAVEN
SAT 1:30 to 4:30
JUST LISTED THIS Immaculate 3-bedroom home, en suite bath, white brick fireplace, wall-to-wall carpet over oak, L-shape LR and DR large kitchen with eating area and loads of cabinets. A good lot and close to the sea, age 6 yrs., quick possession. Asking $57,800. (MLS)
386-2111 D. BECKNER 477-4994
MICHAEL McKENNA
386-2111 592-3611

OPEN HOUSE
3650 Blenkinsop
Saturday 2:00 to 4:00
This older home has all the old world appeal completed with practicality and convenience. Its assets include four bedrms 1½ bathrooms, good sized living and dining rooms, and a large family kitchen with eating area. The house has wall-to-wall carpeting throughout and bathrooms and kitchen have been recently remodelled. The landscaping of the lot is picture-perfect and there is a small newly-built greenhouse for the gardener. Both inside and out this home reflects individually and good taste. Call for an appointment to view today.
386-2111 JEANNE LUCAS 477-1342

NEW HOME
CENTRAL SAANICH
FINANCING AT 10¼%
A just completed home of 1248 sq. ft. in a new sub-division. The owner was transferred before they could move in and enjoy the 3-BR, reverse plan living and dining areas and the superb possibilities for developing the basement which also has a fireplace. So this is your opportunity to enjoy a new home with excellent financing. Approx. $38,000 at 10¼% and try the government second of $5,000 on the asking price of $54,500. You can move in on completion of documents so call now and get ready to move.
NEIL RAWNSLEY
386-2111 384-7380
"On pager for quick response"

PARKSIDE CRESCENT
TRY IT — YOU'LL LIKE IT
Because it's a truly immaculate home in a nice area "and" with lots of wooded parkland right in your back yard. A 3-BR split-level plus den that defies your desire to paint or clean. All you need do is move in, as it's ready for immediate possession. Then enjoy the bright kitchen and pleasant outlook of the living and dining areas, or putter in the well-landscaped but easy-care yard. It's yours to enjoy and priced at $59,900. To view or for information call
NEIL RAWNSLEY
386-2111 384-7380
"On pager for quick response"

SOOKE HOUSE AND COTTAGE
Older 3-BR home with 2-room cottage which has been rented together with outbuilding, 1.43 acres, attractive garden. $49,000. (MLS)
HERB SMITH
386-2111 386-1713 (24 hrs.)

SOUTH OAK BAY
TERRIFIC VIEW PROPERTY
Located in the Gonzales area and situated on a high lot to take advantage of views of the Olympics and Straits from the living, dining and kitchen areas. Close to town on bus line. 3 BDRMS, 1½ baths, extra large family room with FP, wet bar decorated in western motif. Minimum care lot. Asking $74,900. MLS. Please call
ALAN WESTGATE
386-2111 656-3423

UNIVERSITY AREA
MUST BE SOLD
Immediate possession, featuring: 1. 1500 sq. ft. on main; 2. 3-BR master, extra large — 4-pce. en suite; 3. Family room; 4. Den with fireplace; 5. Hot water heat; 6. Double garage; 7. Spacious kitchen with dishwasher; 8. Heavy shake roof; 9. 2½ baths; 10. Quality carpeting. Offers invited on reduced price of $94,500. For viewing call:
ALAN WESTGATE
386-2111 656-3423
C. M. "BUD" FORBES
386-2111 652-2930

TOWNHOUSE
Near-new 3-BR townhouse, excellent family accommodation with room for bsmt development. Swimming pool and playground facilities for the kids. Good 9¾ per cent financing which is assumable. For further details and viewing please call (MLS)
ALAN WESTGATE
386-2111 656-3423

HAVE YOUR CAKE AND EAT IT TOO — $49,900
Country living with suburbier convenience, short distance from Sidney at 9498 Greenglade, tastefully decorated and conveniently designed. This beautiful 1-yr.-old full-basmt. bungalow both 4-BR, den, two bathrooms, lovely fireplace and wall-to-wall carpeting. Sun deck off DR overlooks treed back yard, completely landscaped in quiet new cul-de-sac. View it soon with (MLS)
DARLENE PEDERSEN
656-3924 656-1881

SIDNEY
Newly decorated no-step 3-BR home pleasantly designed for easy living. W-W carpeting, drapes included. Attached garage could easily be converted into family room. This home is located on a quiet street close to all amenities. Extra large fenced lot — a gardener's haven. Must be seen to be appreciated. Priced at $47,900. (MLS)
DARLENE PEDERSEN
656-3924 656-1881

FERNDALE-GORDON HEAD
This property is a "must" to view if you have been looking for a family type home in this area. Space Galore, 3 BR on main floor (master en suite) large LR with DR opening onto a huge sun deck, beautiful cabinet kitchen with eating area. The lower level features 2 more BR plus den or office (Potential in-law suite) large rec. room with fireplace and lots more. All this on a large lot in a quiet cul-de-sac in this choice area. Price — only $79,900. Call now for appt. to view.
386-2111 LEON JICKLING 384-8669
386-2111 ROY KAISER 477-6813

CLOSE TO UNIVERSITY
Lovely 10-yr.-old bungalow — easy care lot — 3 BR plus den, rec. room and 3-pce. bath in the basmt., owner transferred and must sell — asking $59,500 — MLS No. 7491. Phone for appt. and let us present your offer.
386-2111 A. D. WHEELER 477-4789

SIDNEY, NEWLY LISTED
3-BR home, $46,900. LR with fireplace, L-shaped Dr. Kitchen with eating area, 2 BR with 4-pce. bath on ground level. 4th BR, R.I. and rec. room. Occupancy could be Sept. 1st.
656-3924 WELLS HOOKER 652-3634

CEDAR HILL
QUALITY PLUS
Are you wanting to pay cash to a small 6½% mortgage? This is your opportunity in this delightful 3-bedrm family home on quiet cul-de-sac, close to everything. The living and combination dining room are bright and warm. The unusual design has possibility of expansion off the gable bedroom. Basement has rec. room, full bathroom, laundry and workshop. Average lot with relaxing patio. Well priced at $59,500 on MLS. Phone now to view with
HAZEL RAVENHILL
386-2111 598-1381

CADBORO BAY WITH SECLUSION
8 wonderful minutes from the beach. A pleasant surprise awaits you in this 3-BR split-level home. 3 finished rooms in lower half for hobbies or den, an in law suite with ½ bath. Excellent location very close to school, and walking to U. Vic, shops and near bus route. Wonderful for walking to the beach. Very large, fenced back yard and play area with fruit trees, shrubs and a private patio. Asking $59,600 including a $19,000 — 9¼% mtg. Call:
386-2111 ROY KAISER 477-6813

JUBILEE AREA
White stucco cottage, stroll to Hillside Shopping Plaza. 2-BR cosy LR with open fireplace, level lot with fruit trees. Ideal for newly wed's and retirement. Asking $35,900.
386-2111 DEL BECKNER 477-4994

250 HOUSES FOR SALE

Montreal Trust

1057 FORT 386-2111

HIGH COOK
Spotless 2-bedrm home, golden oak floors throughout. Comfortable LR with fireplace. Full basmt with 3rd bedrm or den. Drive-in garage fully fenced yard beautifully landscaped with shrubs and towering oaks, secluded sundeck plus patio. Asking $46,500. MLS No. 8617.
WILLIAM ROGERS
656-3924 652-1891

T. L. MANN AND ASSOCIATES LTD.
1820 OAK BAY AVENUE

OPEN HOUSE
SAT. 1:30 to 4:30
2551 TANNER ROAD
2-3 bedrooms. In-line kitchen, dining and living rooms with attractive stone F.P. Laundry room on main. Large low-level entrance. Big lot. Basement ready for development. Property has country views to sea and Mt. Baker. Offers to asking price of $55,900. MLS 8678. For prior appointment to view, please call now. Bus. 598-5144, Jack Moen, Res. 658-5448.

ESQUIMALT
4 BEDROOMS
An 11-year-old home in a prime location, close to sports centre, parks, shops and schools. Living rm with F.P. and W.W., dining rm, family sized kitchen, 4-Pce. bath and 3 bdrms. on main floor. Bsmt has bedroom, office, utility room, 2-Pce. bath and R.I. rec room. Drive-in garage. Easy care lot across from quiet park. New MLS priced at $55,000.
Ken Mann
Bus. 598-5144 Res. 592-7443

JUBILEE-FERNWOOD
This much room for this low price is hard to beat. An older 3-bedroom home, remodelled and updated. Living rm with F.P. and W.W., dining room, kitchen with eating area, 3-Pce. bath, 3 bdrms upstairs. Full basement, OOM heat, copper plumbing, W and D facilities. Deep treed lot. Close to schools and hospital. New MLS priced at $37,500.
Ken Mann
Bus. 598-5144 Res. 592-7443

OAK BAY
2 BEDROOMS
Smaller cottage style home with full cement Bsmt. Located on quiet street off Foul Bay Rd. Living room with F.P., roomy kitchen, 3 bedrooms, 3-Pce. bath. Recently completely painted inside. Stucco exterior, OOM heat, rewired, Duroid roof. Large lot. New MLS priced at $39,500.
Ken Mann
Bus. 598-5144 Res. 592-7443

MT. TOLMIE
2 BEDROOMS
Roomy no-step home in the Shelbourne-Mt. Tolmie area. Living room with F.P., dining rm, cheery kitchen, 2 large bedrooms, 3-Pce. bath. Furnace rm, utility rm and family or games room. Attached garage. Close to schools, shops and bus. Private backyard. New MLS priced at $39,500.
Ken Mann
Bus. 598-5144 Res. 592-7443

F,B&B
FULLBROOK, BERTRAM, BROWN
4082 Shelbourne 477-9581

OPEN HOUSE
MILL BAY
Sat. 12th 1:30 to 4:00 p.m.
Drive past Mill Bay to Fisher Rd., turn right, follow the arrows to Olmar Crescent and be surprised, only $27,990 for this futuristic home. Modular design, live under the dome. Large livingroom, large bedroom, galley kitchen, dining area, 3-pce. bath, electric heat, fully insulated, large sundeck and beautiful view of the valley and hills. All this plus 2¼ acres of secluded grounds. Call Hall Barber 79-6479, 477-9581 or Art Evans 658-8924, 479-9581.

10 1/2 Per Cent MORTGAGE!
urry. Hurry, on this one! Immaculate, landscaped, smartly fenced, only 3 months old. In Gordon Head. Unusual opportunity. You must beat the other buyers on this one! ! ! Asking $57,000.

MOVE IN SEPT 1st
his particular home at $43,000, lear title, terms arranged. Beautifully clean even to the large 187 lot. Fruit trees, lovely landscaping. Near bus, stores, etc. Not any like this on the market. For other of the above, H. Bitterman 86-2971.

CITY'S EDGE
wo bedroom neat home on large, than usual lot. Taxes, very low. erms arranged at $32,000. Wholeome quiet "no-through" street, eautiful Living. Ph. Ron Tann, A user 386-2971. Bitterman Realty.

BRENTWOOD PROPERTIES
And Insurance Agency Ltd.
7173 West Saanich Rd.,
Brentwood Bay
652-1141
EXCLUSIVE AGENTS
for
Seaboard Construction Ltd.
Spec and Contract Homes

BEAVER LAKE
Lovely 3 bedroom home, situated on a large well-established lot with many mature trees and shrubs. Living room with fireplace, separate dining room, a beautiful Tudor kitchen with adjacent utility room. Garage and outbuildings. Priced to sell at 38,900. Grant MacFarlane 386-3585 es. 479-8528 Victoria Realty Ltd.

1747 LEE AVENUE
Brand new very modern home of 1350 sq. ft. on 2 floors, large living room with stone fireplace, dining area off living room, breakfast area off kitchen, 3 bedrooms, 1½ bathrooms, laundry room, wired for washer and dryer, electric heat, wall-to-wall carpets throughout, price $45,000. For sale by builder, no agents please, phone for appointment to view, 384-8995 or 383-1944.

LOW DOWNPAYMENT
By owner, furnished two-bedroom, wall-to-wall carpeting, oilomatic heat and hot water, new roof, plumbing, and wiring, completely redecorated. Jubilee area, clear title, $34,500. Open to offers. Owner willing to carry first mortgage. 477-4239.

BY OWNER. LARGE FAMILY
home, 3 bedrooms, den and sunroom, living room, dining, kitchen, utility room wired for washer and dryer. Full basement, ideal location. Good holding property. Lot size 62x208. 479-7918.

HOUSE TO BE MOVED FROM SITE. Also truss roof building 104'x25'. Very good condition. Any reasonable offers accepted.
RIDLEY BROS.
DEVELOPMENT CO. LTD.
478-1721 Evenings 477-9672

BY OWNER, OLDER HOME,
easily duplexed, attractive 10 pct. mortgage, low down payment. Only $31,500. 598-6858, evenings.

OLDER HOUSE, 2-3 BEDROOM,
large lot, quiet area, $33,500 no agents. 479-5139.

250 HOUSES FOR SALE

GOODE REALTY Presents

DRIVE BY
3199 Balfour
Starter or Retirement
Special—No steps, near bus 2 bedrooms, living room with fireplace, dining room in line. Hardwood floors. Spotless throughout. Utility off kitchen wired and plumbed for washer and dryer. Attached garage with workbench. 5-ft. crawl space. Reduced price: $38,500 — terms. Eric Macfadyen, 598-7729 or 388-9158.

FAIRFIELD
441 Cook St.
Must Be Sold
3 bedrooms on main floor. Living room with fireplace. Separate dining room, bright kitchen. Through hall, 4-piece bath. Full basement with fourth bedroom. Rec room, workshop, extra plumbing and drive-in garage.
All reasonable offers seriously considered on this spacious home in tip-top condition with revenue possibilities located near Beacon Hill Park.
Call Eric Macfadyen, 388-9158 or 598-7729.

OAK BAY
2263 Musgrave
Near Willows School
2 bedrooms on main floor plus two more in full basement. Two 4-piece bathrooms. Living room with fireplace. Separate dining room. Hardwood floors. Bright kitchen with eating area. Through hall plan. Price reduced from $63,500 — includes fridge, stove, dishwasher and
Indoor Heated Swimming Pool
Now $57,500. Call Eric Macfadyen, 598-7729 or 388-9158.
C. S. Goode Realty

SHAWNIGAN REALTY LTD.
Shawnigan Lake 743-5311 / 383-0311
Terrific Values
only 40 minutes from Victoria

$49,900
Brand new family home, 1344 square feet plus basement, 3 bedrooms, 2 bathrooms, large living room and dining room have fantastic view of the lake. Sundeck. Kitchen with breakfast area. Moffat stove. McClary fridge. One half acre view property, near Public Beach, stores and Dayliner. ML 8293.

$69,000
1-year-old family home. 1400 square feet of superior construction plus developed basement. Luxurious long life carpets, 2 fireplaces, 3 bathrooms (5-piece, 4-piece and 3-piece). 2 bedrooms on the main floor and 2 below. Large family room. Spacious sauny ready for completion. Terrific home. Everything first class and built to last. ML 8217.

$32,500
Brand new 3-bedroom home. No basement. Living room, kitchen with dining area. Cove countertop, utility room with door to sundeck. On 85'x100' lot in treed new subdivision with all nice new homes. Near the village. M.L.
J. Ettema Res. 743-2607
G. Hodgson Res. 384-7474

848 Rockheights
VIEW PROPERTY IN PRIME RESIDENTIAL AREA
Close to schools, churches, bus and sports facilities. 1,930 sq. ft. of finished living area, 4 bedrooms, living room with stone fireplace and planter. Separate dining room, kitchen with eating area, 2 bathrooms, family room and court yard patio with brick barbecue. Covered carport and tool storage. Completely landscaped. Price drastically reduced to best offer over $70,000. Phone 385-5409.

Island Homes Ltd.
2804 DOUGLAS
386-7545

OPEN HOUSE
2928 LAKEHURST
1-4 p.m. Saturday. Turn left off Mt. Wells Rd., Goldstream Subdivision.
Immediate possession on this brand new 3 bdr. home over 1200 sq. ft. of luxury living. Very large Liv. Rm. with rock fireplace. En suite off master bedroom. Wall to Wall throughout. Full basement. Situated on large lot on quiet cul-de-sac. Low taxes. Asking $50,900.
Howard Mitchell—479-4818

GORDON HEAD
Immediate occupancy. A well built beautifully kept modern 3-bedroom home, with full basement, drive-in garage and sundeck, basement has 2 more developed bedrooms, and rumpus area, backyard is fully fenced with lawn garden area and fruit trees, front has shrubs and rose bushes, close to all shopping, transportation and all schools, drive by 1695 Sheridan, look around and phone if interested. 598-3432 before 7 p.m. $49,800.

BY OWNER
FAIRFIELD FAMILY HOME
Close to sea and facilities, 5 bedrooms, 1½ bathrooms, living room, dining room, large kitchen, pantry, sun porch, full high basement, garage. No Agents. View by appointment. 385-8157.

2 WATERVIEW PROPERTIES
Both 3 bdrm. with full bsmts. Priced at $39,900 and $47,900. Call now for details. POLLY HIGGINS 386-2911 or 592-4111. Homefinders, Wall and Redekop Realty Ltd.

250 HOUSES FOR SALE

CANADA PERMANENT TRUST
(ON DOUGLAS AT FORT)

Handyman Special Plus
A fixer-up on a double lot. Ideal opportunity to up-date this 20-yr.-old 3-bdrm. home in popular LAKE HILL and develop the possible extra lot. At just $55,900 it's a bargain. MAUDE DOBSON 658-8837, TIM HOSKIN 386-9364 or 382-9191.

SPLIT LEVEL
GLEN LAKE
Transferred, owner must offer this immaculate, custom built 3-bdrm. home at a most realistic price. Open to all reasonable offers. Only 2 yrs. old, but in unbelievable condition throughout. Well fenced and landscaped. Access to sundeck from kitchen and dining rm. Quality W-W carpeting. Ensuite off master, walk-in closet, stone F. place. Don't miss this one. Quick possession. (MLS). PAT DOERKSEN 478-3432 or 382-9191.

SIDNEY
3 BEDROOMS
Make an offer on this 1100 sq. ft. like new home, offered at $44,?00. Owner transferred and offers quick possession. Well landscaped and fenced yard with patio in back. 2nd bathrm. finished in bsmt. In area of newer homes near amenities. (MLS). For details or viewing call PAT DOERKSEN 478-3432 or 382-9191.

Immediate Possesion
3 or 4 Bedrooms
Well priced, but open to offers, this home must be sold this week. Owner has left. W-W F-place, 1½ baths, 1600 ft. finished floor area. Prestige LAKE HILL area. Trade your equity. Assume 9¼ per cent mortgage. Needs painting inside. Cost may be deducted. (MLS). Call now PAT DOERKSEN 478-3432 or 382-9191.

How Sweet It Is!
Spic and Span well constructed 1-owner home. This won't last long. To see it is to love it. 2 lge. bdrms, 2 bathrms, big rec. rm. W-W off-white shag with F-place and sundeck. $48,000. BARRY THORNDYCRAFT 477-8487 or 382-9191.

OAK BAY
Prestige location, soundly constructed 15-yr.-old beauty. 3 bdrms up, and 1 down—lge. rec. rm. 2 F-places. Easy-care garden with lots of trees. $63,900. BARRY THORNDYCRAFT 477-8487 or 382-9191.

Home With Income
This nice 27-yr.-old home is actually 2 apartments. 1 has 5 rms. D.N. rm, 1 bath. The other has 4 rms. eat-in kitchen. Separate entrances, immaculate throughout. W-W. It is in a corner lot in a choice residential area offering excellent combination in transport, schools and shopping and $135 per month revenue. (MLS). For full particulars call MANUEL LOPEZ 384-9150 or 382-9191.

BRAND NEW
3 bdrms, 1½ baths—compare this home with anything new around. Living rm, dining rm, all teakwood kitchen. W-W carpet, outdoor sundeck, triple carport, full bsmt. Only $49,900. Gorge Area. TED PINFOLD 388-7742 or 382-9191.

Lovely Remodelled Home
Approx. 1200 sq. ft., 2-bedroom family home located in choice residential area on 67x140' property. Full basement ready for further development. Priced at $48,500. SID HASLAM 477-1994, GRAY LAITE 656-5267 or 382-9191.

Good Family Home
938 Fullerton
Close to transportation, schools and stores. Recently renovated and attractively priced in mid thirties with substantial mortgage. Large full height basement provides possibilities for development of added accommodation. MLS 8201. For viewing please contact JACK NELSON 477-6235 or 382-9191.

Perfect Investment
3-BR Home, R3 Zone
Well-built clean home within walking distance of city centre. Close to primary and secondary schools now satisfactorily rented. Interior in excellent clean condition. Priced in low forties and open to offers. MLS 8082. To view please contact JACK NELSON 477-6235 or 382-9191.

Price Reduction
Ocean View
Now offered at the exceptional price of $315,000. This value defies comparison, it's well located with Cadboro Bay ocean view and near UVic and Uplands golf. There are 5 bedrooms, 3 full baths, panelled den, underground sprinkler system, AM-FM intercom and just 5 years old. Over 3,400 sq. ft. of delightful accommodation for the executive or professional family. MLS 7513. GRAY LAITE 656-5267, SID HASLAM 477-1994 or 382-9191.

"Central Saanich Estate"
This estate is approx. 2.7 acres. Has an immaculate, solid, fresh-built ranchero style home (approx. 2,000 sq. ft.). Good distribution of its 8 rooms, 3 baths total 8 pcs. Its sitting room is fit for a queen with the monumental floor-to-ceiling fireplace done in dark slate, heat scope. Tinted glass cabinets are refined taste in kitchen—red bourdeaux drapes, and some appliances stay. In-garage, banquet terraza ½ covered. Barn on back of property—for viewing and particulars call M. LOPEZ 384-9150 or 382-9191. MLS.

Oak Bay Waterfront
Spectacular views of the ocean, from picture windows in living rm, den and master bdrms. 3 bdrms, 1½ baths, dining rm. Very lge kitchen where you can view the beautiful gardens on this ½-acre property. $130,000. For viewing call BILL BROOKS, 478-3197 or 382-9191. (MLS)

Colwood Special
Spotless, 3-bdrm home, 4 yrs. old. Living rm, dining rm, kitchen, bath, fireplace, carport, mature fruit and shade trees, quiet street close to school. Will be vacant at end of August. Call this for only $45,900. BILL BROOKS, 478-3197 or 382-9191.

A GOOD BUY
$49,900
With a lake view, 2 bdrms, fireplaced living rm, separate dining, full bsmt, with rec rm with fireplace and bar, extra bdrm and extra bath. Extra parking, fruit trees and a beautiful garden. Clear title. GRAY LAITE, 656-5267, SID HASLAM, 477-1994 or 382-9191.

SAVE GAS
SAVE TIME
2515 Shelbourne Ave., so centrally located. Be sure to see this charming home. Completely and expertly renovated. 3 bdrms or 2 bdrms with family rm, plus sunporch. Living rm with fireplace, lge kitchen with eating area. Generous sized dining area. A pleasure to view and just a minute from downtown. $45,900. TED PINFOLD, 388-7742 or 382-9191.

BAZAN BAY
2,000 sq. ft. of older, 4-bdrm home on an excellent ½ acre with beautiful ocean view, many fruit trees and good garden. Owner transferred. $45,000. IRENE VAN, 384-9191 or 382-9191.

Glanford Area
2 yrs. old, 3-bdrm, 1200 sq. ft. Lge sundeck, fireplace, w-w throughout. Bsmt R for development with fireplace and plumbing. Owner transferred. IRENE VAN, 384-9191 or 382-9191.

250 HOUSES FOR SALE

CANADA PERMANENT TRUST
(ON DOUGLAS AT FORT)

LAKE HILL
DOUBLE LOT
This 3-bdrm house needs some work, but on a lot 150x120 ft. and priced at just $55,900. It's well worth it. Phone now! (MLS 8657). MAUDE DOBSON, 658-8837, TIM HOSKIN, 386-9364 or 382-9191.

BRAND NEW
Gorge area, 3 bdrms, 1½ baths. Compare this home with anything new around. Living rm, dining rm. All teakwood kitchen. W-W carpet, outdoor sundeck, full bsmt, triple carport. $49,900. TED PINFOLD, 388-7742 or 382-9191.

Outstanding Executive Home
Located in Mt. Tolmie Park — with a different view from every window! The main living and entertaining area is 1800 sq. ft. — with a magnificent living rm and separate formal dining rm. 3 bdrms and 2 full bathrms. All this and Mt. Tolmie Park. For only $135,000, open to offers. (MLS 8548). MARY WOOD, 592-2647 or 382-9191.

VERSATILITY
Several possibilitits offered by this very lge home located at 2820 The Rise. Can be an investment property, or combination of live-in by owner plus revenue, or a lge family home. Top condition thru-out and attractively priced at $59,900. For detail and viewing please call HERB McDANNOLD, 479-4127 or 382-9191.

3 BEDROOMS
$35,900
Immediate occupancy is yours in this gracious clean, older home in Vic West. Extremely well-maintained thru-out. Lge entrance hall, good size living rm and a lovely lge kitchen and dining area. Charming fenced flower garden. This is a terrific buy. Call us now. (New MLS). TIM HOSKIN, 386-9364, MAUDE DOBSON, 658-8837 or 382-9191.

Gordon Head
New Listing
Terrific 9 per cent mortgage on now. 3 bdrms, full bsmt with rec rm, extra rm and extra bath. Lge lot near the sea and Mt. Douglas Park. Very easy to buy and outstanding value at $57,900 (MLS). GRAY LAITE, 656-5267, SID HASLAM 477-1994 or 382-9191.

OH, SO NICE!
Quiet dead end St. close to Hillside and Shelbourne. Clean, fully modernized older home. New kitchen, roof, wiring, furnace and plumbing. Nice living rm, dining area and bdrms. "A must see!" $44,500. TED PINFOLD 388-7742 or 382-9191.

Gorge $32,500
2 bdrm home near waterway and new shopping centre. Completely renovated thru-out, new flooring and carpeting. Citation cabinet kitchen, 100 amp wiring — auto oil furnace. Brick F-place in Living rm. Extra lge lot with fruit trees. No term 9½% financing can be assumed. Call PAT DOERKSEN 478-3432 or 382-9191 (MLS).

Stadacona Park
Don't overlook this immaculate 2-3 bdrm home situated on 2 landscaped lots in a very popular area. Lovely living and dining areas, good size bdrms, full developed bsmt with rec. rm. 4 pce. vanity bath. W-W carpets, drapes. F-place, etc. make this a real buy at reduced price of $49,900. For viewing please phone HERB McDANNOLD 479-4127 or 382-9191 (MLS 8224).

Langford Beauty
$54,900
4 bdrms, fully finished on both levels, lge rec rm, den with F-place. Nearly 2 yrs old. Sundeck off dining rm, swimming pool included. Delightful location. SID HASLAM 477-1994, GRAY LAITE 656-5267 or 382-9191 (MLS).

Country Setting
Lge lot. Native trees. 3 yr old, 3 bdrm home, F-place, W-W shag carpet. Sundeck off dining rm, full bsmt. (MLS) $49,900 BARRY THORNDYCRAFT 477-8487 or 382-9191.

Canada Permanent
NEWSTEAD REALTY
1637 Fort Street 598-5166

OPEN HOUSE
1182 CRAIGFLOWER
FRI. and SAT.
1:00-4:30 and 7:00-9:00 P.M.
See this lovely 2 or 3-bedroom home located just 2 miles from city centre. Living room, dining room, halls, kitchen, and bedrooms all in wall-to-wall carpeting. The owner is willing to carry the finance at the low interest rate of 10 per cent with a good down-payment.
RON OR PATRICIA SEDGER
598-5166 OR 479-3673

OPEN HOUSE
2125 QUIMPER ST.
THURS.-SAT.
2:00-4:30 p.m.
You are invited to view this charming no-step home. Carpeted living room with fireplace. L-Shaped dining area. 3-bedrooms, family room, sun room, large secluded garden.
VENDOR WILL CARRY SUBSTANTIAL 2ND MORTGAGE AT 12 PER CENT. ASKING $51,000. Your hostess
MARY JAMES
598-5166 OR 386-9690

PRICE REDUCED
OAK BAY
$74,500 to $69,500
On this older home of 4 bedrooms, den, separate dining room, large living room, conservatory, large family kitchen and two bathrooms. Situated on almost one-half acre of privacy in the Lansdowne area. Call quickly to view this real special of the month. MLS.
598-5166 BEN PARENT 598-3641

UNIVERSITY AREA
LOW DOWN PAYMENT
Owners will give quick possession of this 17-year-old home, 3 bedrooms with fourth bedroom and second bath in full 8 ft. basement. Well kept fenced yard with separate garage. (P.S.: Low cost hot water heat.) Asking $58,500.
598-5166 BEN PARENT 598-3641

FOR SALE BY OWNER
2-year-old house on quiet Gordon Head cul-de-sac overlooking Mt. Doug. Above ground basement with finished rec. room, family room and 4th bedroom or study. Main floor consisting of lounge, separate dining room, 3 bedrooms, master en suite, kitchen with large sundeck off. Asking $69,900. Existing 10 per cent mortgage of $25,000 may be assumed. For further details, or to view, call 477-8140. No agents please.

COLWOOD EXCLUSIVE
Immaculate bi-level 3 year old family home, professionally landscaped, mountain view, carpeted throughout, basement completely finished, 4 bedrooms, family room, 1 full bath, and 2½ baths, living room with fireplace, roomy dining room and kitchen, deck, carport. Sacrificially priced by owner, $55,000 View anytime by appointment phone 478-8266.

2 BEDROOM STARTER HOME,
good condition, Esquimalt, asking $35,000. No agents please. 382-8041 between 2 and 6 p.m.

250 HOUSES FOR SALE

WHITTOME'S
4520 West Saanich Road
Royal Oak Branch
479-1667

OPEN HOUSE
SAT. 1:30-4:00
1009 LODGE AVE.
IMMACULATE
AS A NEW PIN, is this 8-yr.-old one owner 3 BR, LR and Sep. DR home with fully developed bsmt. on a large lot. Only $56,900.
386-1234 BRIAN BROWN 479-1667

WATERFRONT HOME
APPROX. 1 ACRE
4-bedroom, landscaped with native trees at Coopers Cove, semi-seclusion. Plus self contained cottage rented to supplement your income. Close to fishing. King size kitchen, large living rm, full bsmt. Call TED CHARTRES 479-1667.

GORDON HEAD WATER-FRONT
New listing of a quality home on approx. ½-acre of high waterfront with views from every window. Ranch style, just 9 yrs. old, with modern hot water heating, thermopane windows, heavy shake roof, plaster walls; 3 BR's (2 on main), 3 bathrms, 23' LR with picture windows at each end, formal F.P. with mantel and Italian marble facing, separate DR, kitchen with walk-in pantry, range, dishwasher, garb; panelled rec. room with FP, double drive-in garage, large sundeck and patios front and rear. Price $106,000. View by appt.
479-1667 WILFRED DAVIS 658-5276

J. H. Whittome and Co. Ltd.
Royal Oak Branch

GARDNER REALTY Ltd.
385-7721

OPEN HOUSE
Fri. & Sat. 1:30-4:30
3000 Cedar Hill Rd.
Must be sold! Owners moving up island. Spotless 17 year old 3 bedroom full basement home on a 50'x205' lot. Excellent finished rumpus room and separate laundry room. Drive-in garage with another carport at rear. Only $47,900. If you can't make the open house call for an appointment.
385-7721 CLIFF SALMOND 477-3626

Willows-Uplands
$61,500
If you want value for your money, check this! Three bedrooms and den, large entertainment size living room with beautiful granite fireplace. French doors lead to formal size dining room. More French doors to sundeck off dining room. Full basement, dying to be developed. Note: 12'x27' concrete storage area for stock feed. Separate three car garage and other outbuildings. Shrubs, fruit trees and other plants too numerous to mention. Fenced areas for animals with year round duck pond. Owner has already moved and is anxious to sell. $69,500. Doug Cole, 478-5561, 478-4494.

IDEAL FOR YOUR TRAILER OR MODULAR
Large .719 acre lot on Happy Valley road. Nice level property very easy to develop. $21,000. Doug Cole, 478-5561, 478-4494.

OPEN HOUSE
SAT., 1:00-4:00
2819 Wentwich Rd. Attractive new 3 BR, full bsmt home with .78 acre. Drive north on Island Highway, turn left on Selwyn then right on Wentwich. John Robinson. 478-5561, 383-5425.

COLWOOD LAKE
$59,900
Spacious, well maintained 3 to 5 bedroom homes situated in one of the most popular areas of Colwood. Close to schools, shopping plazas and golf course, yet away from traffic and noise. Large family room over carport, 22'x12'8 recreation room, laundry room, storage and 2½ bathrooms. Fully landscaped 75x150 lot with extra paved parking. Mike Ryland 478-5561, 478-4761.

PICTURE PERFECT
$69,900
Fully developed 3 BR home situated on .37 acre in popular Colwood district. Some features include spacious family room with FP, gleaming hardwood floors in Living-Dining rooms, excellent kitchen with breakfast nook, two bathrooms and large utility room plus storage and workshop areas. Lovely terraced back yard offers shade and privacy. Low interest first mortgage may be assumed. Mike Ryland, 478-5561, 478-4761.

250 HOUSES FOR SALE

BLOCK BROS.

1800 Blanshard
3636 Shelbourne
1949 Sooke Road

OPEN HOUSE
1590 Mortimer
Saturday 2:00-4:00 p.m. For the family that wishes to settle their children into good schools by Sept. 3rd. Drive out and be charmed at this 3 BEDRM home. LR with attractive brick FP and built-in book shelves, separate family Dr., 1½ baths. Full basement with REC room. The children would enjoy the neat fenced back garden. Priced $47,500. Your hostess
477-1841 ERNA ELLSAY 477-5705

OPEN HOUSE
1522 Burton St.
Sat. 17th. 2:30-4:30 and 7:00-9:00 p.m. This home offers great potential as a family home. Separate garage. 5 BDRMS., 3 bathrooms, 2 kitchens. Completely renovated with new stucco, drywall, doors, wiring, Pool and gutters. Near Simpsons-Sears. Only $48,900.
477-1841 ROGER LUCAS 592-2159

OPEN HOUSE
1:30-4:30 SAT.
805 Linden. Come and see this gracious and elegant home. 4 bedrooms plus. Entertainment sized dining room. Modern kitchen. $84,750.
477-1841 A. H. PAGE 382-9983

TOP QUALITY BRENTWOOD
Built by Mayhew Const. Ltd. Located on a cul de sac. This home has views, thick carpets, underground power and other extra's.
477-1841 AL POTTAGE 479-2716

OFFERS?
GORGE
A custom built 2 BEDRM home in a prime area, but needs decorating inside and out. Dark wood decor and granite FP in Living room. Spacious, bright kitchen with dining area. Full Basemt. Excellent lot.
598-1420 TED WALFORD 477-1841

OPEN HOUSE
1282 Richardson
Come and see this gracious and spacious duplex. 5 reoom suite DN and 4 room suite up. Lovely lot with fruit trees. Separate garage, the price is $58,900. Open for viewing today from 1-5 p.m. For prior viewing call your host.
477-1841 RON EMMERSON 658-8386

3529 Richmond Rd.
Drive by this no step home. Imagine, it has over 1300 sq. ft., it has 7 rooms, 3 PCE and 3 PCE SECLUSION AND PRIVACY OUTSIDE and inside and you can hardly see it from the road. Parking, space for pool and ideal family or planned retirement home. Call anytime to view. Offered at $55,000 and worth the price.
MR. CLENDINNENG
477-1841 477-5462

OPEN HOUSE
3998 San Mateo
Large 4 year old home on a quiet cul-de-sac in a most desirable area of Gordon Head. Quick possession possible. OPEN HOUSE Sat. Aug. 17th 4-7 p.m. ($66,900.)
382-9983 A. H. PAGE 477-1841

Grand Old Home
AND SIX ACRES
In one of the prime locations in Central Saanich, this beautifully built home has huge rooms, full cement basmt. and 2nd F.P. in master bedroom. 3 other bedrms, cleverly modernized. New roof, extra attic rooms. Large barn with 29 box stalls, 2 tackrooms, hayloft, 8 paddocks, some grazing, riding ring. If you like horses — let them pay off your mortgage. Asking $149,000.
477-1841 RON KERFOOT 652-2594

OAK BAY
$55,900
3 Bedrm. full basmt home in excellent condition. Spacious rooms including separate DR. Delightful, secluded back yard. Vendor will consider carrying at 10½ per cent interest. MLS 7688.
477-1841 BILL REMPLE 658-5794

4 BEDROOMS
$48,900
New listing, Northridge. Well built home on attractive cul-de-sac, full bsmt. with 4th bdrm. and large REC room. Very attractive landscaping with lots of room for vegetables in back.
477-1841 BILL REMPLE 658 5794

DON'T MISS THIS
This immaculate two bedroom home has that homey feeling. Just three years old on a ¾ acre parcel of nicely landscaped property. Rich red W-W carpet in large LR with corner FP. Family sized master BR with additional two piece in the fully developed bsmt. Double carport with built on storage area. Galley type convenient kitchen with in-line eating area. Stove, fridge, washer and dryer included in the reasonable price of $48,500. Doug Cole, 478-5561, 478-4494.

DO YOUR OWN THING
On this secluded 3 acre parcel with lovely sea view. Attractive two bedroom home with post and beam in kitchen, dining area and LR. Large modern bathroom except for one of those comfortable old sloping back tubs. Four stall barn with concrete floor. Large storage area for stock feed. Separate three car garage and other outbuildings. Shrubs, fruit trees and other plants too numerous to mention. Fenced areas for animals with year round duck pond. Owner has already moved and is anxious to sell. $69,500. Doug Cole, 478-5561, 478-4494.

OPEN HOUSE
SAT., 1:00-4:00
574 Treanor Ave., located in Thetis Heights. This 3-BR, full bsmt. home includes everything you'd expect in a new home. Ideally suited for the family who has $10,000 to $15,000 down. $47,500. John Adank, 478-5561, 479-8135.

821 CONDOR AVE.
Esquimalt 2 Br small and cozy with warm LR with FP. Guests can stay in the rumpus room in full bsmt, that includes extra bath with shower. Laundry room, workshop, built-in cupboards on superbly shrubbed 60x120 lot. $42,000. John Adank, 478-5561, 479-8135.

JUST ON THE MARKET
2 year old, 2

250 HOUSES FOR SALE

BICO

BOORMAN INVESTMENT Co. Ltd. — 386-7521

OPEN HOUSE
375 FARVIEW
OFF METCHOSIN RD.
TODAY 2 - 5 P.M.

Reduced price, quick possession on this quality plastered, oak floors, slate entry, 3-bedroom home of many fine extras, plus sundeck, boat and carport. Full basement, 16x12 den with featured fireplace, 25' rec. room with bar, bedroom and bathroom plus shop area. 76 ft. frontage lot. Gross 1974 taxes $408.38. MLS 7876.

Exceptional Value
Price $56,900
For other time viewing
386-7521 STAN CORNISH 592-6079

OPEN SAT. 1:30 to 4:30
3542 REDWOOD AVE.
OAK BAY
$87,500

A quality 12-year-old family home, situated in a choice location on a quiet street. The main floor is approximately 1,900 square ft. and offers bright kitchen, family room with fireplace and sliding glass doors to sundeck, very spacious living room and dining room, four good-sized bedrooms and two full bathrooms. Downstairs has 2 bedrooms, utility room, four-piece bathroom and recreation room. The downstairs would make a good in-law suite. For appointments call:
386-7521 IAN BOORMAN (anytime MLS)

ONLY TWO NEW HOMES LEFT
$43,900 to $47,900
OPEN SAT., 1:30 to 4 p.m.

Situated in South Sidney, on Greenglade Road, a quiet, treed and sewered cul-de-sac. All homes feature 3 bedrooms, 1½ bathrooms, sundecks, dining rooms, quality w-w carpeting, full basements with second fireplaces, good-sized lots. These well-built homes ranging from 1,140 sq. ft. DIRECTIONS: From Victoria come out the hwy. and turn left onto McTavish Road, and then right on Canora Road, then right onto Weiler Road. Greenglade Road runs into Weiler Road.
IAN BOORMAN
386-7521 (anytime)

OPEN SAT.
1:30-4:30
4325 DIEPPE

Immediate possession on this newer 3 or 4 bdr. family home. Master bedroom ensuite, rumpus room in high bright basement. Shake roof, beautiful setting. Spotless throughout. For quick sale price reduced to $55,500. MLS 8199
MRS. O. ZACHARY
386-7521 592-2265

SIDE-BY-SIDE DUPLEX

Or could be classed as spacious residence of 4 bedrooms, living and dining room with legal 1-bedroom suite, ½ block to sea, in best part of James Bay. Fantastic location and value at $57,000.
MRS. O. ZACHARY
386-7521 592-2265

NEW LISTING
COLWOOD
$54,500.00

A very attractive immaculate home, on a nicely landscaped and fenced 78' wide lot. It features L-shaped dining room and living room with fireplace, three bedrooms, 1½ bathrooms, sundeck, attached carport and basement roughed in for further development. Price includes almost new stove and fridge, washer, dryer and drapes. MLS.
IAN BOORMAN 386-7521

2 DUPLEXS

1—Short walk to Saxe Point Park. 3-bdr. large living room, rumpus room in high bright basement each side. Located on a quiet residential street. Excellent value at $79,500.
2—Selkirk Area. Most immaculate SxS Duplex. 2 bedrooms each side. Spacious living room with fireplace, family size kitchen, high bright basement for further development. Large mortgage at 9½% can be assumed. New MLS listing. Asking $64,900.
MRS. O. ZACHARY
386-7521 592-2265

SAY GOODBYE TO THE LANDLORD!

Delightful character bungalow in easy-care lot in premium district. Two bedrooms and den (or third bedroom). Offers invited to $43,500. Call quickly to view:
386-7521 JIM DAVIES 598-4728

MOUNT VIEW HIGH
$44,900

No step 3-bedroom bungalow. Close to all amenities. Living room, dining room, family kitchen, utility room on main floor. Part basement, attached garage. To view call:
386-7521 DEL HOEGI 652-3462
1111 Government St.

T/C TOWN AND COUNTRY REALTY
3617 DOUGLAS STREET
382-7276

BURNSIDE

Near shopping and bus. A cozy 2-bedroom home — NO STEPS — large lot for veg. garden and boat storage. This is neat and tidy and comfortable. HOT WATER HEAT. $38,500. Call A. Klenman for appointment, 382-7276.

ARTISTS HIDEAWAY
(or writers dream)

A full acre of privacy with a cozy modern cottage. This is a 2-bedroom, two-storey "A" frame with the artist's studio on the 2nd floor to take advantage of the ocean view. 35 minutes from Victoria. $39,900 full price. Phone Allan Klenman for appointment to view, 382-7276.

MELTON

912 DOUGLAS ST.
MELTON — BRINGING MORE THAN THEIR NAME TO VICTORIA

OPEN SATURDAY
1:30-4:30 p.m.
960 RUSSELL STREET.
$35,500.

Large 3 bedroom no-step home, featuring the space and convenience of country kitchen, through hall plan to large sunporch over looking spacious rear garden. This exceptionally well maintained home invites your inspection.
DALE VIEWEGER
in attendance 383-1047

MOUNT TOLMIE
6 Years Old
3 Bedrooms

This modern 3-bedroom stucco bungalow has just about everything needed for gracious living.

Through hall, large living room with brick fireplace. Full dining room, large cabinet kitchen with all facilities and full dining area, entering onto a wrap around sundeck.
Three good bedrooms and 4-piece vanity bathroom.
Full high basement with 2-piece bath, finished rec. room, plus workshop. Landscaped lot, whole house and grounds in top condition. 6¾% mortgage. Nice area.
See this now at the full price of $57,500. Call JOHN JAMES at 386-2437 anytime.
PACIFIC STRATA SERVICES LTD.

250 HOUSES FOR SALE

SSC

SWINERTON, STEWART CLARK LTD.
1318 BLANSHARD 385-2481

OPEN HOUSE
SAT. 2-4 P.M.
2978 EASTDOWNE RD.
LANSDOWNE SLOPE
LOVELY RESIDENCE
$69,500

You will enjoy viewing this one-step immaculate residence set amid a lovely garden and located on a quiet street in one of Victoria's choicest areas. This home features a gracious entrance foyer with adjoining 24x14 combined living room and dining room with fireplace. Lovely electric kitchen with cheery breakfast nook. Sparkling 4-pce. vanity bathroom. 2 nice Bdrms. 14x12 and 13x11. Large laundry room (on main floor, could be bedroom). Quality W-W carpet throughout. All appliances included. The full basement features 20x15 Rec. rm, 10x9 office, 1 bedrm all with W-W carpet, plus a lovely 3-Pce. bathroom. Auto oilheat, and oodles of storage space. For earlier viewing please call Dick James, 385-2481 or 592-2139.

SWAN LAKE WAY
3 - 4 BEDROOMS
FULL BASEMENT
$43,900

Modern stucco residence located on a quiet dead-end street featuring: 19x15 living room with fireplace, dining room plus modern electric kitchen with lake view patio off. 4pce. vanity bthrm., auto oil heat, dr.-in garage. Dick James, 385-2481 or 592-2139.

ESQUIMALT
OLD WORLD CHARMER
2 BATHROOMS
$39,500

Tastefully renovated older residence close to Dockyard and Naden featuring: Cosy living room with fireplace, 3 large Bdrms., modern electric kitchen with breakfast area, 2 sparkling bathrooms. Full basement, auto oil heat, 100 Amp. service, wired drier. Dick James, 385-2481 or 592-2139.

LANGFORD

An almost new 2-bedroom bungalow on an oversized lot. Large cab. elec. kitchen with ample dining space, modern 3-pce. bathroom, hot air heating, wall-to-wall throughout. Very good financing! Reduced to $37,950. MLS.
D. Okker 385-2481

NEWLY RENOVATED
435 WILSON ST.

You will agree that this 2 bdrm. single step bungalow has indeed been tastefully renovated but you should see the interior to really appreciate it fully. Entry hall to 22x13 living room, 14x9 elec. cab kitchen, 9x9 dinette with access to sunny patio, 2 nice large bedrooms, 4 pce. vanity bathroom, utility arranged for washer-dryer. Well placed on high fully fenced view lot. Call me soon for appointment to view. Asking $34,900.
Ken Walfers anytime 385-2481

david burr ltd.
Formerly
A. Bernard and Co.

OPEN HOUSE
863 WALFRED ROAD
(off Happy Valley Rd.)
SAT. 1 TO 4 P.M.

MOUNTAIN HIDEAWAY
OVER 2 ACRES

Attractive custom home with magnificent view of Metchosin and the straits, 2 bedrooms, den, living room and dining room. Fieldstone fireplace and barbecue. MLS 7322.
$56,000
John Todd 384-9335, 598-7849 res.

4 BEDROOMS
(LAKE HILL-QUADRA AREA)

Attractive large family home in popular Lake Hill district and close to Reynolds and Cloverdale schools. 1196 sq. ft. on main floor consisting of large living room, separate guest-size dining room, spacious and bright Crestwood kitchen, 4-pce. bathroom and 2 bedrooms on main floor, plus 2 large mahogany panelled bedrooms and large sundeck and attractive landscaped rockery and lawns at rear and fully fenced for children. (MLS 8436). Priced to sell at:
$49,900
MR. BELCHER
384-9335 382-2848 Res.

OAK BAY

Immaculate 3-bedroom, (1 down) home in popular Willows area, large living room with fireplace, family-size dining room. Cheery kitchen with large eating area. Spacious sundeck. 4-piece vanity bathroom.
Full basement has rec. room and 3rd bedroom. Loads of storage space. Wired for washer and dryer. Drive-in garage. Well landscaped grounds.
This is a well constructed family home handy to all school levels, transportation, shopping and recreation. Ten day possession. (MLS 8638).
$55,000
W. E. (Wil) WILSON,
384-9335, 477-4328
655 Fort St. 384-9335

PRINCIPAL PROPERTIES LTD.
4008 SHELBOURNE
477-9514

$41,000.
GORDON HEAD

WHY NOT TAKE A LOOK AT A LARGE FUN TIME BACK YARD, A LARGER FILLING GARDEN AND FRUIT TREES. SEE A LARGE LIVING ROOM WITH CABLE SHAG RUG AND WINTER WARMING FIREPLACE. WALK THROUGH 2 BRIGHT BEDROOMS AND FAMILY ROOM, ALL WALL TO WALL CARPET. AUTOMATIC OIL HEAT BOTH HOME AND HOT WATER BUT THE BEST IS YET TO COME. $20,000 FIRST AT 9¾%. VENDOR MAY TAKE BACK A SECOND. YOU MUST SEE THIS FRIENDLY HOME.
BOYD SADLER 477-9514 or 592-1929

$49,950.00 — FAIRFIELD

LET'S TAKE A LOOK AT A DEN WITH AN OLD BRICK FIREPLACE JUST LIKE GRANDMA'S. SEE A COZY LIVING ROOM WITH ANOTHER WELCOME HOME FIREPLACE. 2 BEDROOMS, LARGE BRIGHT KITCHEN, PLUS UTILITY ROOM. OH YES, IT HAS TOO GOT A DINING ROOM, 2-CAR GARAGE AND FULL HIGH BASEMENT, BUT STILL MORE, WELL KEPT YARD, WITH GARDEN AND FRUIT TREES. YES HERE IS APPROXIMATELY 1400 FEET THAT WILL PLEASE THE MOST DISCRIMINATING BUYER.
BOYD SADLER 477-9514 or 592-1929

NORTH SAANICH

New custom built quality home, on level ½ acre landscaped corner. Full concrete basement, 3 Br. on main, 1 down, 1 bath, w.w. carpet throughout. Dining area. Floor to ceiling slate fireplace. Oil heat, double carport, close to transportation. Many practical features, must be seen to appreciate. Asking $74,000.
No agents please—656-4358

SIDNEY TOWNHOUSE

3 bdrms., 2 bathrms., 2 floors, all carpeted. Stove, fridg, drapes and curtains. Gdn. and shed. $26,900.
Ryan Properties Ltd., 382-8135

250 HOUSES FOR SALE

National Trust
SINCE 1898

OPEN HOUSE
4334 NORTHRIDGE CRESCENT
FRI. and SAT.
2:00 to 4:00 and 7:00 to 9:00
OWNER TRANSFERRED
MUST BE SOLD

Exclusive residential area in park-like setting. You'll enjoy family living in this quality-built professionally and tastefully decorated three-bedroom home. Carpeted living and dining room enjoy the character and charm of a truly unique fireplace. Every mother would be thrilled with the kitchen. Master bedroom has en-suite. Full basement with a rumpus room and another fireplace — plus a billiard room. Many more custom features. NOTE—Assume a relatively large mortgage at only 8¾% interest rate. Asking $61,900. ML 8268.

SYL SHUMKA
385-7373
OR
JUNE HOUGHTON
386-2961, 477-6185

SXS DUPLEXES

Choice of three 2-bedroom modern units, one with fireplaces, one with basement. These are individually styled, different areas and low priced. Under $60,000. Owners may carry some terms.

TED BOWDEN
479-1479 386-2961

COLWOOD

Spacious 3-bedroom, full basement home in this popular residential area, 1,260 sq. ft., main floor area plus full lower level which may be further developed. Attractive floor plan with separate dining room and sundeck off kitchen. Living room has fireplace, master additional bathroom. Fenced and landscaped level lot with decorative shrubs and fruit trees. Price $51,900.

KELLY NEMETH
477-4641 386-2961

PANORAMIC SEA VIEW CORDOVA BAY

Just listed this attractive home, high on a hill overlooking Mt. Baker and Straits of San Juan. Home consists of two or three bedrooms, two living rooms, family room, two kitchens and two bathrooms. Large sundeck, with beautiful view. Large lot, over half an acre. Currently owners rent part of house for $240 per month. Asking $75,500 with terms. MLS 8746.
MIKE RUSSELL
DON CLARK
388-5451

P.R.B.

P. R. BROWN
AND SONS LTD.

OPEN

Saturday, 1 to 4 p.m. 2336 Howard (near Jubilee Hospital off Shelbourne) $39,500. Offers invited on this remodelled 2 B.R. home. Owner transferred. Has complete new kitchen, bath, plumbing, wiring, heating etc. Fenced yard, sep. garage. 1st Mtge. $21,000 at $201 monthly.
385-3435 ROY ANDERSON 477-5057

—P.R.B.—

NEW LISTING
DUTCH COLONIAL

Charming, Oak Bay House of Character. Has Spacious Living Room with fireplace, dining area, sun rm., modern kitchen, 3 bedrms., landscaped grounds. Near to the shops, schools and in excellent condition, good residential area. Priced at $65,000.
Call
STAN WINTERBOTTOM
385-3435 598-2253

—P.R.B.—

LARGE LOT

Bordering on park land. Almost new, tudor style, home on over 4.10 acre. Secluded area bordering park land, yet inside 4 mile circle. Beautiful home inside and out. 3 br. on main, en-suite, dining room, with glass doors to secluded deck. Large, ultra modern kitchen. Living room has large room high stove-fireplace. Double carport. Must be seen. New ML. Asking $64,900.00
ROY ANDERSON
477-5057. 385-3435

P. R. BROWN and SONS LTD.
726 Fort St., Victoria, B.C.

Montague

1028 BLANSHARD 384-9318

OPEN HOUSE
1:30 - 4:30
Wed., Thurs., Fri., Sat.
1331 DENMAN

Worried about a home near schools? Family home now vacant. 3 bedrooms, fireplace, part basement. Close to all schools. In attendance: Don Lewis 384-9318 (office) or 386-9181 (Res.).

$39,900
DRIVE BY
2777 SOOKE RD.

1370 sq. ft. — three bedroom family home, living room, dining room. Extra lot included at this price. Open to offers. Immediate possession. Phone Doug MacKillop 384-0308 (res.) or 384-9318 (office).

BY OWNER. COMPLETELY renovated cosy, 2-bedroom, full-basement home. Sundeck, double carport and nice new fireplace, etc. Must be seen to be appreciated. $35,900. 382-1005 or drive by 412 Obed Ave.

ATTRACTIVE 3-BEDROOM BUNgalow on dead-end street just below Rockheights area. Wall-to-wall carpeting, large kitchen and eating area, nicely treed and fenced lot, basement with oil-a-matic heating. $38,500. 385-3753.

250 HOUSES FOR SALE

DRL

DOUGLAS REALTY LTD.
385-8784
12 CENTENNIAL SQUARE
LIST AND SELL WITH D.R.L.

OPEN
Fri.—Sat. 2-4 P.M.
3410 Bethune

Immaculate 2 bedrm bungalow. Living rm. w-fireplace. Full basement. $38,090.
Mary McGuire 479-7668
Donna Valikoski 384-2057

PRICE REDUCED
$41,900

Owner anxious to sell
All offers considered on this terrific buy. Two bedrooms, spacious living room, fireplace, large kitchen. Set on high + secluded lot, with easy access to town. This home is immaculate. Come and see it. Substantial 9 per cent financing available. ML 7903. To view, call Tony Brogan 382-1866 Anna Chandler 384-6939, 388-6275 — Local 2471 or 2462.

FAIRFIELD

2-bedroom spacious condominium offering the grace and charm of yesteryear with the modern convenience of today. LR with small private patio; master ensuite and includes all modern appliances. An excellent buy on today's market at $41,900.

TWO HALF-ACRE LOTS

Saseenos area near Sooke — each lot has over 100 ft. of road frontage. Well on one lot. $9,500 and $9,000.
Joan Hopper or Rick Kallstrom
52-3103 386-0751

FAIRFIELD $42,000

You will enjoy the warm friendly atmosphere of the panelled living room. Entertain your friends in the cozy dining room. The kitchen is large and well furnished with cupboards and a good eating area. The two bedrooms on the main floor are spacious, while the developed basement provides another bedroom, large rec. room, utility area and a second 3-pce bathroom. All this and more on a good size productive garden lot.
Phone Anna Chandler 384-6939
or Tony Brogan 382-1866
385-8784

6 MILE CIRCLE

Seldom comes a young home such as this with design and decor entirely devoted to your comfort and satisfaction at a price anyone can afford, its 3 bedrooms (master ensuite) living room with white brick fireplace, separate dining area and bright cabinet kitchen, all rate a well done and there's lots more room in the high basement with a rec. room and 4th bdrm framed in. This is probably the home you've been looking for and the price is right—$46,000 with a large 9¼% mortgage — so call now to view.
Rick Kallstrom, 386-0751
Joan Hopper 652-3103
385-8784 anytime

TWO BEDROOM HOME

Very nice location, call now to view by appointment only. MLS T. Evans 652-2620.

CLOSE IN

Presently rented. Large home includes 2 bathrms. and high basement with plumbing for man development. Excellent revenue possibilities. $52,900.
Mary McGuire or Donna Valikoski. Call anytime 388-6275 Loc. 2438 or 2476.

BROWN ROS on LANSHARD
385-8771 (ANYTIME)

OPEN HOUSE
3111 CARRAN RD., COLWOOD
OFF SOOKE RD. — JUST PAST METCHOSIN TURN-OFF
SATURDAY, AUGUST 17
1:30-5:00 P.M.

3 year old, 3 bedroom home situated on a nice treed lot. Living room has raised hearth fireplace, separate dining room, oak floors. Sundeck off the kitchen, full bathroom plus a second one R.I. in full basement which can be fully developed. Attached car port, stucco and wood batting exterior (tudor style). Well priced at $46,000. BOB FLUNEY and REG SCHUMAKER in attendance. 385-8771 (anytime).

VIC. WEST-ESQUIMALT AREA

3 bedroom, 2 storey, stucco home with approx. 1000 sq. ft. floor area. Living room with fireplace, dining room and large kitchen, 4 pce. bathroom. Long, sloping, clean lot on sunny street. Close to all amenities. Zoned R-3. Good holding property or with some renovations a good investment. Call BOB FLUNEY 385-8771 (anytime).

SPARKLING CLEAN REDUCED $4,000.00

Excellent starter home on high lot with lovely views of harbour and hills. 2 bedrooms, bright living room, family-sized kitchen, stove included, 3 piece bath, ½ basement. Carport. MLS 8076.
Now priced to sell $30,000.
Please call CEC PEARCE 385-8771 (anytime)

UPLANDS CHARACTER AND QUALITY

Delightful tudor home offers quiet seclusion. Spacious entrance hall, living room 23x14 with covered patio off, overlooking lovely garden. Formal dining room. Den with fireplace. Convenient kitchen, 3 large bedrooms, 2 bathrooms. Full basement. Hot water heating. Gardens serviced by sprinkler system. $97,500.00.
For appointment to view please call CEC PEARCE 385-8771 (anytime).

SIDNEY

An excellent, near-new family home with two bedrooms on main floor and lots of room for development in the high basement. Wall-to-wall carpet and fireplace in the living room and dining room. Good-sized eating area in the kitchen. Asking $48,000. Please call JOE RICKARD 385-8771 (anytime).

JOHNSTON
REALTORS — APPRAISERS
SINCE 1903
1306 BROAD ST., 385-2477
JOHNSON AND CO. LTD.

COUNTRY APPEAL NORTH SAANICH
$69,500

Suit a couple or small family. Quality built two-bedroom bungalow positioned in a park-like setting. Party size living room. Quaint dining area overlooking the sea and Gulf Islands. Roomy and functional kitchen. Separate and well-placed utility room. One and one-half bathrooms. If you're fussy about a basement, you will be delighted with this one. Matching double garage. For further information call Simon Flett, 385-2471. MLS 8203.

2 BEDROOMS, BASEMENT COMMERCIAL ZONED

Located 250 feet off Douglas Street in country. An ideal setup for a specialized service to the automotive industry that could be run from your own home. The house is modernized with A-O heating and the asking price is $39,900. MLS. Please call Jim Murdoch, 592-4530, 385-2471.

YOU WON'T HAVE TO DRIVE THEM TO SCHOOL

Close to bus stop and schools. Three-bedroom stucco bungalow with combination living and dining room on the "L". Oak floors throughout. Bright spacious kitchen with a maximum of cupboards. Spacious and professionally built music room on the lower level. Richmond Elementary and Lansdowne Junior Secondary at the end of the block. Buy on terms. Just $49,900. Call Simon Flett anytime. 385-2471. MLS 7845.

COUNTRY—SEAVIEW

New NHA only $59,500. Mortg. of $30,000. This 3-bedroom basement home with sundeck, double carport. Just 2 blocks from Bus, School and shopping is the family or retirement home for you. Call Wm. Hollick, 388-5721 or 592-6470. Beacon Realty Ltd. 1118 Quadra.

250 HOUSES FOR SALE

VICTORIA REALTY LTD.
386-3585

OPEN HOUSE
FAMILY HOME
SAT. 2-4:30
1051 TOPAZ

See this neatly remodelled home now, for prior viewing contact Grant MacFarlane, only $43,900. 386-3585 anytime.

BRENTWOOD BAY
3 BEDROOMS,
2 BATHS

Brand new, very attractive Tudor style home, ready for occupancy in one week. Superb construction, and quality features throughout such as beautiful California rock F-C fireplace, W-W carpet, rich wood cabinets and en-suite plumbing. Basement planned for future development. A real bargain at $51,900 with a fantastic 10% mtge. of $33,000 at $295 P and I. 2nd mtge of $5,000 available. Call Morris Lund, 386-3585.

ROCKLAND

A well built executive home in top condition on a high fully landscaped lot in the desirable Government Home area.
—Living room with fireplace.
—Separate Dining Room.
—TV room with fireplace.
—2 bedrooms and den.
—Master bedroom en-suite.
—Double Dr.-in garage.
—All generous size rooms.
—Close to central core.
—Immediate occupancy.
—Offered at $79,500.
This immaculate home offers seclusion, rarely found so close in. Exclusive with Bruce Champion, Victoria Realty Ltd., 386-3585, Res. 652-2583.

CHOICE LOCATION

Set amongst Gary Oaks on quiet cul de sac overlooking the lake, sea and mountains, is this gorgeous home to be completed in 2 weeks. A most gracious entrance, charming living room with elegant F-C Bavarian fireplace, dining room with dbl glass doors to sundeck, 3 excellent bdrms, spacious master, with shower and toilet and basin. All with rich W-W carpet. Main 4-Pce. vanity with spacious linen closets. Dble garage. Full basement with RI second fireplace, den, 4th bedrm and rec. room. The best value you will find anywhere for $65,000. Call Morris Lund, 386-3585, anytime.

LAKE HILL BRAND NEW

Quality built, centrally located, level entry, three-bedroom, full basement home on a heavily treed, 80x122 lot just waiting for your selection of colors, cabinets and carpets. Unique old brick corner fireplace in the traffic free living room, brightened by sliding glass door to the wrap-around sundeck. Formal dining area affords a panoramic view. Step saving kitchen and eating area has the same view. 3 spacious bedrooms on the main, master features walk-in closet and en-suite. Room galore in high basement for future development, including RI plumbing. Attached double carport and plenty of extra parking for that boat or camper. Cross town bus stops across the street and it's minutes away from just about everything. Couldn't be duplicated at $54,900. Exclusive with Jack Kennish, 386-3585, res. 479-3061.

J.D. BOSDET LTD.
120 - 727 JOHNSON 386-3128

HIGH QUADRA 1.27 Acres

Located close to the city in the High Tattersal area. A charming 2 or 3-bedroom home. Bright den, overlooking a beautiful garden. Gracious living room and dining room. Full basement, completely finished with extra plumbing. Asking $89,500. Exclusive listing. Call: Alice Moore, 592-4529.

NEW HOMES. Central Saanich

We have several new 3-bdroom homes nearing completion. Located on a quiet cul de sac. These homes are better than average subdivision homes. They have all the deluxe features you would expect to find. Priced in the mid 50s. Call:
Alice Moore 592-4529
Bruce Pollok 385-2651

MUST SELL
3 Bedrooms

Located on a quiet cul de sac. Close to all schools. This 3-bedroom home has been completely renovated. W-W carpet, new kitchen, family size dining room, full basement. This has to be one of the nicest homes on the market. Asking $39,900. MLS 8466. Low taxes. Call:
Alice Moore 592-4529
Bruce Pollok 385-2651

GORGE AREA
$42,500

Delightful 2 bedroom, neat as a pin. Lovely living room with fireplace. Opens onto a very private sundeck. Bright kitchen. Large secluded lot. Vendor will carry up to $24,000 at 10% interest. Call:
Alice Moore 592-4529

OPEN HOUSE
10293 GODFREY PLACE
SAT. 1-4 p.m.

Located on a quiet cul-de-sac in Sidney, 4 level split, 3 bedrooms, family room. Easy financing $32,000 mortgage at 10 per cent. Call BRUCE POLLOK — 385-2651

CHARACTER HOME $47,500

Immaculate 3 bedroom home featuring living room with fireplace and wall to wall, kitchen with dining area and family room off. Full basement with 4th bedroom, living room, cold storage room and rec. room. On the very large lot sits an 18 foot above ground pool, with patio.
Bruce Pollok 385-2651
Alice Moore 592-4529

DANE DEVELOPMENTS 383-8222

6 NEW HOMES
GORDON HEAD
FROM $52,900 TO $60,900
10% per cent FINANCING

3 bedrooms, built-in dishwasher, w-w carpeting throughout. Full basements, paved driveways. These will definitely be the last homes at this prices. Phone 592-2449.

RIVER FRONTAGE

Charming stucco and siding house among fruit trees with lawn sloping to river. Living room and 2 bedrooms with oak floors, kitchen with dining area, open carport and separate large garage with workshop. 10 minutes to city centre. Price $43,900. 386-9510.

OWNER LEAVING PROVINCE, must sell, 2-bedroom newly remodelled older home on large lot, view of ocean from sundeck, workshop, living room with fireplace, complete home at low price at $38,500. Cash to existing mortgage of $18,000 at 9½% per cent. 652-3365.

FIRST TIME ON THE MARKET. Full 2-bedroom home plus basement with toilet and basin, and extra bedroom. Drive-in carport, with extra driveway. Trailer pad. Nice yard, duplex zoned, close to bus service. $36,500. 382-5395.

NEW HOMES

3 bedrooms 1½ baths, w-w carpets, sundecks, car ports, R-1 plumbing, full basements, situated on treed lots, priced from $48,900. Phone H. Blake of Hucker Construction Ltd. 383-4372.

250 HOUSES FOR SALE

RYAN
PROPERTIES LTD.
382-8135 ANYTIME

Gordon Head

$67,500

Built 2 years ago by one of our most reputable home builders, this home represents functional living to give family comfort.
3 BDRMS. AND 3 BATHRMS.
Wall-to-wall carpeting thru-out. The impressive entrance hall and open carpeted stairs avoid the usually cramped feeling of so many narrow, closet at the top, cathedral entrances.
THE FAMILY ROOM
Is entertainment size and you will feel like "pulling up a chair" when you see the beautiful rosewood feaure wall and the attractive fireplace of real old brick.
3 EATING AREAS
Formal dining room, family-size eating area in the lovely kitchen, or spacious sundeck for relaxing.
CHECK AND COMPARE
Just listed exclusively; first time advertised. For a drive-by and further information call:
G. E. BUS RYAN, 382-8135
(I'll call back within 30 mins.)
7 DAY FULL TIME SERVICE

BEST BUY

JUST COMPARE
ONLY AGE 22
2-BR.—$42,900
FULL BASEMENT

Owner transferred. The living room has new wall-to-wall carpeting over hardwood floor. Attractive fireplace. Hardwood floors in bedrms. and central hall. Lge. attractive vanity bathrm. Carpeted recreation room down. Washer dryer hookup. House is best of condition and shows pride of ownership. Fenced garden.
G. E. BUS RYAN, 382-8135
(I'll call back within 30 Mins.)

OLYMPIC REALTY LTD.
385-5741

OPEN HOUSE
SAT. 1:30-4:30
437 BOLESKINE

4 bedroom, older stucco bungalow, separate garage and full basement. M.L.S. For prior viewing call RAY MORRISON, 477-6801 or 385-5741.

QUIET TREED AREA
$45,000

Close to Beaver Lake. Stucco 2 BR home plus 1 BR in part basement. LR with fireplace, dining area, electric kitchen, DOM heat. Lot with trees and shrubs, approx. 130x130. Phone F. COLOMBIN, 385-5741 or res. 385-3033.

PRICED TO SELL

ECONOMY BUY — 2 bedroom, no basement home with study which could be 3rd bedroom. In-line dining room, 4 pce. bath, modern kitchen with built-in washer and dryer facilities. Extra large lot. Asking $33,900. Call ALBAN BOWES, 385-5741 or 479-5693 to view this attractive home.

PRINCIPAL PROPERTIES LTD.
4008 SHELBOURNE
477-9514

MOVING?

If your home is for sale ($35-$40,000.) and has 3 BR's (2 up-1 in basement) please call — or have your Realtor call me so I may view for up-Island clients coming to town next week. Thank you.
477-9514 CATHY ATKINS 479-5427

LIKE A SPACIOUS GARDEN

You'll love this property of over ½ acre (3 lots) with its numerous fruit trees, lovely vegetable garden, greehouse and—its picturesque newly renovated home for two! Retire on this excellent holding property and enjoy countrified living close to the bus route. Offers invited. MLS 8350.
477-9514 CATHY ATKINS 479-5427

CHAMPION
REAL ESTATE AND DEVELOPMENT LTD.

TOWN AND COUNTRY

Three bedroom, full basement home. Two bathrooms. Excellent lot. Price, $46,500.
To view call JOHN JENKINS, 598-5767.

SOUTH OAK BAY

Since when have you had the opportunity to purchase a home for only $45,000. Leaded glass windows. Two bedrooms, 1½ baths, 2 fireplaces, full basement. The yard is a gardener's dream. Professionally landscaped, your own private park, the beauty and charm that Oak Bay is famed for. Call J. D. BLODGETT, 656-5653.

613 Fort Street 388-4477

ROCKLAND CUL-DE-SAC

Superb executive home. Culminating three levels of incredible living space. Beautiful living room with white brick f.p. Good sized dining room, marvellous decorator toned kitchen with all appliances, adjoining a huge family room with f.p. Upstairs four bedrooms and two full bathrooms. Lower level features office or guest room, 3-piece bath, huge rec. room, again f.p. and the biggest bonus of all, an absolutely beautiful heated and tiled swimming pool. In a beautiful location with a minimum of garden maintenance. Very well priced at $115,000, this home will not be on the market long so call GERRY DEWHURST now for an appointment to view. M.L.S. Phone 386-2437 or 477-6040 anytime.
PACIFIC STRATA SERVICES LTD.

HOME AND REVENUE
$41,900

his home offers 3 bdrms plus a 2 bdrm. in-law suite in basement. Potential revenue of $425 per mos. 10.16% financing or $27,000. Duplex zoned 45x150 lot. Present all offers because owner extremely anxious to sell M.L.S. Call GERRY FINNIGAN, ISLAND PACIFIC REALTY 388-6231 or 388-6275 Loc. 2516.

3, 4 OR 5 BEDRMS.
$37,500

This spacious older home has loads of development potential. Good size lot. Gymnasium size basement. Fantastic financing. Offers. Call GLENN NICHOLS 386-6231 or 479-5971 ISLAND PACIFIC REALTY.

COBBLE HILL, TREED ¾ ACRE of with 3 bedroom house. Carport, sundeck, Nook in kitchen, numerous cupboards, wall to wall, rock fireplace. Roughed-in fireplace in basement. Roughed-in plumbing for second bathroom. 1138 sq. ft. on main floor. Full price $45,500. Phone 743-2427.

COMPACT HOME ON 66X136 lot, with 2 bedrooms, living room with fireplace, dining room, bath on main and bedroom, den, finished laundry in full basement. Stucco exterior, sundeck, carport, garden, on sewer, close to school. Asking $48,900. 479-7979 to view.

PRIVATE SALE

Large 4 bedroom home, living room, dining room, modern kitchen plus in-law suite, completely enovated. Close to shopping centre, schools and park. Nicely landscaped, $39,500. 386-3756, 2923 Quadra St.

OWNER—COLWOOD

Large 3 bedroom home with extra bedroom in finished basement. Fireplace, wall to wall carpets. Large landscaped lot, fruit trees, near sea, 15 min. to downtown. 478-6961.

250 HOUSES FOR SALE

Investors
SYNDICATE REALTY LIMITED
620 Broughton St. 386-7721

OPEN HOUSE
SAT., AUG. 17
1:30 - 4:30
13 W. MADDOCK
JUST OFF HARRIET ROAD

Neat 2 bedroom bungalow — large lot. Fireplace, beamed ceiling. Good family home. Prior viewing, please call H. H. Whalen, 386-7721 or 382-7975.

OPEN HOUSE
SAT. 1:30-4 p.m.
586 ST. CHARLES STREET

This brand new family home carefully designed for utmost living enjoyment is now ready for occupancy. On the main floor there is over 1800 sq. ft. of floor area. Extra large living room, separate dining room, deluxe kitchen with family area and glass doors to sundeck. Three bedrooms, master bedroom with extra large walk-in closet and full bathroom. Intercom in every room and built-in vacuum system. Full basement with finished bathroom. Two bedrooms, sauna, recreation and games room with sliding glass doors to future swimming pool are all roughed in. Zoned hot water heating system. Large private secluded lot. ML 8541. Asking $110,000. Evan Williams in attendance, 386-7721 anytime.

OPEN HOUSE
SAT. 1:30-4 P.M.
960 COWICHAN STREET

This well-kept, up-and-down duplex or possible 4 bedroom home is conveniently located close to schools and walking distance to Oak Bay Village. Two bedrooms, large living-dining room with fireplace. Nice kitchen with family area. Full basement. One-bedroom self-contained suite upstairs. Lovely garden. ML 8398. Asking $45,900. Leo Pigert in attendance, 386-7721 anytime.

Western HOMES Ltd.

OPEN HOUSE
3868 CAREY ROAD
SAT. 1:30-4:30

BEAUTY INSIDE AND OUT — a lovely family home on nicely landscaped lot. L.R. has W-W and fireplace, in-line dining room, big kitchen with loads of cupboards and eating area; 2 good size bedrooms and 4 pc. bath complete the main floor. Full basement has 3rd bedroom, work shop etc. Large sundeck overlooks secluded back garden. Price — $46,900 (8284). For prior viewing phone:
Terry Eden
386-3494 479-1528

TOWN and COUNTRY
$32,900

CHARMING bungalow in this very convenient area — cozy living room with hardwood floors and electric fireplace. FAMILY SIZE kitchen has lots of cupboards bathroom and utility, electric heat. tractive garden has plush lawns. A PERFECT STARTER OR RETIREMENT. MLS 8372. See it today with
Terry Eden
386-3494, 479-1528

A MUST SEE!
IMMACULATE HOME

OPEN HOUSE
Sat. 1:30-4:30
3815 DIAMOND

This gem of a home, 23 years young, features 2 good sized bedrooms, large entertainment sized living room with fireplace, fully landscaped corner lot with extra blacktop parking, rec. room or 3rd bedroom down; $47,900.
Call MURRAY LAWSON, 385-0592, or MIKE RUDDY, 656-4089, or 383-4124 anytime.

Park Pacific

B.C. LAND AND INSURANCE AGENCY LTD
530 BROUGHTON
388 5555

OPEN HOUSE
1937 HAULTAIN
Sat. 2-5 P.M.

WHY RENT, when you can easily purchase this beautiful 3-bedroom (1 down) home in excellent condition. Owner transferred and will negotiate a fair sale. This home features living room, large kitchen, wall-to-wall carpeting, full basement and easy-care lot. A must see for the newly-weds or retireds. M.L.S. 8490. Asking $39,500.
Chummy Crabbe 388-5555 479-7998

SIDNEY

Older 4-Bedrm Stucco Bungalow. Spacious living room, family dining room, kitchen with electric stove. 2 full bathrooms. Basement. OOM hot air heating. Price $37,500.
C. CARPENTER 386-5555

GORDON HEAD
NEW LISTING

On a cul-de-sac just off Ferndale Rd., a spacious 3 bedroom bungalow with en suite plumbing. Extra bedrooms or den and plumbing down. Shake roof. 2 car carport with sundeck over. Large landscaped lot with plenty room for a trailer or boat. Exclusive listing.
Call Mr. Hope 388-5555 anytime.
Price $69,500.00

OPEN HOUSE
SAT. SUN. MON. 1-8
3019 VOLMER PL.

Well built, well kept 3 bedrooms, 5 years old, quiet cul de sac. Mature trees. Extra cupboards in kitchen. Dining room, sundeck. Fully fenced, landscaped yard. $49,000. BY OWNER — No Agents Please. 478-5932.

FOR SALE BY OWNER. 136 MEDINA ST. in James Bay. large home presently duplexed with upper renting at $150 but could be single family dwelling.

256 WATERFRONT PROPERTIES

MAPLE BAY WATERFRONT
Open House Daily
APPROX ONE ACRE—
2100 SQ. FT. HOME

This superior built home, with a commanding view of Maple Bay, Sansum Narrows and Salt Spring Island is definitely a "hard to find — one of a kind" living for the discriminating family. It has been professionally designed to take the extreme advantage of land use values. The decor is of "warmth and charm" throughout as you go from the very large kitchen — family room complete with floor to ceiling old brick fireplace, a formal size dining room open to a gracious parlor living room with cosy fireplace, 3 or 4 bedrooms, plus a large family study — den, 2 full baths, utility room, part basement and large roofed verandah overlooking a fantastic seaview. Easy access to your 135' approx. first class seafrontage. Many other amenities to this exclusive property. For a personal showing to genuinely interested parties on the very reasonable asking price of $78,000. $25,000 down, vendor to carry balance. Please call Mrs. Pat Dougan, office, 746-4154; Home 743-2557. Homefinders, Wall and Redekop, Duncan, B.C.

GENTLEMAN'S ESTATE
$162,500

Delightful waterfront acreage in beautiful peaceful Ardmore. Over 200 ft. of WARM easily accessible beach with concrete for your boat. ABSOLUTELY CHARMING Tudor home artistically set among wide sun-filled lawns and patios with superb trees and shrubs for privacy and for framing the views. 3 bedrooms, 3 bathrooms, gracious reception rooms. Ideal for retirement. Convenient location for golf courses, fishing, airport and ferries. To view call:

ELEANOR SANDERSON 388-4271 384-9610
WILFRED DAVIS 479-1667 658-5276

SEAFRONT ESTATES

Bare Point — Chemainus —3800 sq. ft. executive residence (3 bedrooms, 2 fireplace 4 baths), situated on 4½ acres of natural park with over 600' of prime seafrontage. Unexcelled vistas of sea, islands and snow-capped mountains. Full price, $210,000.

Horton Bay — Mayne Island — 1500 sq. ft. residence (2 bedrooms) plus 3-bedroom guest cottage, greenhouse. Situated on 7 acres with 1100' of excellent seafrontage. Permanent 185' dock plus 25x50 covered swimming pool. Full price, $275,000. For information call PHIL LEMARE at 746-5171 or evenings 746-5460, MIKE EVANS at 746-5171 or evenings 748-9629, or BERT EVANS at 746-5171 or evenings 746-5581.

H. W. DICKIE LIMITED
70 Government Street,
Duncan, B.C.
"We Sell the Island"

SHAWNIGAN REALTY LTD.
Shawnigan Lake 743-5311 383-0311
SHAWNIGAN LISTINGS

Waterfront property with 2 old cabins. 50'x230' lot. Superior sandy beach. Ideal for summer. Perfect for a do-it-yourself fixer-upper. $30,000.

Waterfront with 1 summer cottage and 1 year round cabin under construction. Very good waterfront. Vendor may carry 2nd. $39,000.

J. Ettema Res. 743-2607
G. Hodgson Res. 384-7474

MILL BAY

90 ft. good beach, easy access, anchorage. Outstanding view, 2-bedroom basement home. Asking $65,000 or near offer. Ideal for retirement.

LAKE COWICHAN
MOBILE HOME PARK

10 acres, lake and river front. West of village, 10 hookups, rented. Lots of area for expansion. Good potential. Price $89,500. Call PHIL LEMARE at 746-5171 or evenings 746-5460.

H. W. DICKIE LIMITED.
70 Government St.,
Duncan, B.C.
"We Sell the Island"

WATERFRONT MAPLE BAY

Looking for something special? Here it is!
—2.85 acres.
—Approximately 264' waterfront.
—1116 sq. ft. Panabode with 3 bedrooms — modern Kitchen — large living room with fireplace — sundeck.
—Boat house.

$137,500

W. E. (WIL) WILSON 384-9335, 477-4328
david burr ltd.
Formerly
A. Bernard and Co.
655 FORT ST. 384-9335

WATERFRONT HORNBY ISLAND

371 acres of park like grounds with approximately 1¼ miles of beautiful waterfrontage bordering on Tribune Bay and Helliwell Park. This property is situated on the south east section of Hornby Island and can be subdivided into 37 lots. Power, telephone and water available. Very popular cruising waters with excellent fishing and summer anchorage. An outstanding opportunity with terms priced at $371,000. M. E. Braithwaite, Financial Survey Limited, 824 Fort Street, Victoria, B.C. Office 384-9305. Residence 592-0638.

90 FT. WATERFRONT
REDUCED TO $48,000

SEE IT NOW — a dandy 2 bedroomed, easy-care home right on the ocean, with an extra guest cottage at the back. Electric heat, city water and a big fireplace in living room. Summer, winter, spring or fall, enjoy terrific fishing, beach combing at your doorstep. Don't miss this tremendous value. Please call:

BARBARA BOLLI of
JACK MEARS
OAK BAY REALTY LTD. at
598-3344 anytime.

LANDSEND RD.

Treed lot of 0.92 acres towards west end with 120' waterfront, with water connection at road. Asking $50,000. Available immediately. WILFRED DAVIS 479-1667 or 658-5276.

J. H. WHITTOME and CO. LTD.,
ROYAL OAK BRANCH

200' Waterfront on Cordova Bay

Here is an opportunity to enjoy the very best in ocean front living with no investment. 1.3 acres of beautifully landscaped grounds. Sweeping sea views from kitchen, dining, living room. Sliding glass doors lead to large sundeck, overlooking Haro Strait. 3 Bedrooms, 2 open fireplaces, ultra modern family room with bar. This lovely residence comes complete with year round gardener for $750 per month to tenant who will love, care for and enjoy same. 658-8907.

.43 ACRE

Beautiful, Sandy sunny beach. (Southern Exposure). Only available lot on Cadboro Bay, $45,000. D. B. TAYLOR, 386-3231. BLOCK BROS. REALTY LTD.

PROSPECT LAKE

6 waterfront lots on Goward Road, plus 2-bedroom bungalow and weekend cottage. To be sold as one parcel at $230,000. MLS 8723. Please call Jim Murdoch, 592-4530, Johnston and Co. Ltd. 385-2471.

COWICHAN RIVER

4 lots, 240 foot frontage on river. Apply 222 Greendale Road, Lake Cowichan. 749-3837.

256 WATERFRONT PROPERTIES

BEAUTIFUL LAKE FRONT LOTS
FROM $9,995

Situated approx. 14 miles north of Courtenay on paved road near the Oyster Bowl Lodge, frontage on 18-acre man-made spring fed lake, stocked with Rainbow Trout, beautiful mountain views. This is an exclusive area in that property owners become joint owners of lake and park nearby. Lots are approx. ½ acre in size and ideal for permanent or recreational living, waterfront lots priced from $9,995 with good terms. For directions on transportation to view this beautiful property call

C. M. "BUD" FORBES
386-2111 652-2950
MONTREAL TRUST CO.

OYSTERS CLAMS 63 Ft. Waterfront

Just one hr. drive from Victoria — Chemainus area. Beautiful views of Thetis Island and Islands. 2 bedroom bungalow, spacious living room with fireplace, electric Goldtone stove and fridge, part basement. Oilomatic heat. Can you imagine, all this for $39,500. MLS Charman Pacific Realty.

385-9765
DORIS ADAMS 658-8105

MAPLE BAY

40 min. from Victoria or Nanaimo.

5 waterfront parcels, 1.65 to 2.20 acres, 300' to 450' waterfront, $77,000 to $84,000.

4 semi-waterfront lots, 1.46 to 1.99 acres, $34,000 to $53,000.

Southern exposure, municipal water, paved roads.

Call 687-2696, Vancouver or 748-1629 Duncan, evenings.

CANADA PERMANENT TRUST
ON DOUGLAS, ST. AT FORT

Prospect Lake 14.9 Acres

Beautiful parklike acreage with over 650 ft. of waterfront. Close to golf course. Price $125,000. MAUDE DOBSON 658-8837, TIM HOSKIN 386-9364 or 382-9191.

Canada Permanent

½ Acre Waterfront Recreation, Privacy Retirement Investment

Just 30 minutes south of Nanaimo, yet offering all the privacy that nature can provide. Oceanfront Resorts on B.C.'s famous Gulf Islands, offers ½ to 1-acre lots with beach access and moorage for only $750 down and $65 per month. Only $7,300 buys a part lot with the whispering pines and the tang of the sea. Fish from your doorstep on an half-acre wooded waterfront lot for $3,000 down and $115 per month. Take the first step now. For brochures and information phone or write Glen Galloway personally c-o Nanaimo Realty Co. Ltd., Box 518, Nanaimo, B.C. or phone 754-2311 or eves. 758-5537.

Sheltered Waterfront

Everything you could ask for on approximately 1 acre park like seclusion. 140' of pebble beach, southeast exposure, swimming, clams, shrimp, crab and salmon at your front lawn. City water, mail delivery, close to schools, shopping centre, golf course. Large well-planned home. 3 bdrms, king size master ensuite, also den or family room. Large kitchen, views from every room. One of the best on Southern Vancouver Island. A bargain at $110,000. Owner will finance, phone 642-3180 or write Victoria Press, Box 169.

EAST SOOKE WATERFRONT

.385 of acre, with 87 feet of waterfront in a pleasant little cove. This property is suitable for either a cottage or a permanent home. MLS 7446. The asking price is $23,500 and the vendor is anxious to sell. For details please call

A. D. WHEELER
386-2111 477-4789
MONTREAL TRUST CO.

PROSPECT LAKE WATERFRONT PRIVATE

Close to 100' frontage on lake. Excellent sloping lot, 3 bedroom or 2 and dining room, kitchen with dining area, large living room and fireplace, pantry, sunporch overlooking lake, patio, garage, and boat dock. Can assume first mortgage of $27,000 at 9 per cent. Don't miss this as the lot alone is worth 25,000 and the full price is only $59,500. No agents, please. 479-3151.

WATERFRONT WITH REVENUE
STRAITS OF JUAN DE FUCA

4½ acres in two lots of beautiful wooded property. Secluded 2-bedroom home affording fantastic views. Revenue from mobile home with enclosed base and added porch and small cabin. All presently rented. 400' of road frontage. Asking $120,000. For further information call PAT THERRIEN 642-5138 or 388-6231, ISLAND PACIFIC REALTY.

BRENTWOOD BAY!
125' WATERFRONT
ONLY $33,900
Over an acre beautifully treed, secluded, Mark Lane homesite.
WESTERHAM ESTATES LTD.
382-6151 or 1070 Douglas St.
or Dick Batey, 592-4607

WATERFRONT HOME
DENMAN ISLAND

Approximately 4 acres, good home, garden, orchard. Ample water, level beach, excellent fishing. Private sale, $62,000. 245-4991, 335-2375 evenings.

WATERFRONT 1.02 ACRE

100 ft. frontage on lower Saanich inlet. Small two bedroom house and cabin within 15 mile circle. $48,000. 478-6981.

170' SHELTERED WATERfront, wharf. 1000 sq. ft. block building. 2 acres. 642-3879.

256 WATERFRONT PROPERTIES

LAKE FRONT

Approximately 60 miles from Victoria. Swim, fish, enjoy life! Situated high on a park-like terraced lot. 3 bedrooms, full basement, stucco home in Youbou. Furniture and boat may be included. Open to offers on $89,900. Vendor will finance. View now. ML. Call:

Donna Valikoski
388-6275. Local 2479
Mary McGuire Local 2438
DOUGLAS REALTY 385-8784

SHAWNIGAN LAKE

Reduced to $55,000 for quick sale, two-thirds acre, new 3-bedroom house on Shawnigan Lake west arm. 120' waterfront, wharf and boathouse. 384-8391.

258 CONDOMINIUMS AND TOWNHOUSES

Whyte & Gower
Oak Bay Properties Ltd.
2227 Oak Bay Ave.
592-2407

TOWNHOUSES
OAK BAY
OPEN HOUSE
MON.-SAT. 1-4
OAK BAY AVE.
AT YALE ST.

Nearing completion
Quality construction
Close to village
2 Bedrms., 1½ Bthrms.
Price $48,500 — $51,900
Special Apts call 592-2407

FABULOUS LOCATION

Large 2-bdrm. condominium in 1-yr.-old building facing Dallas Road. Just two minutes walk to the Beach and a short walk to Beacon Hill Park. Beautiful, secluded patio with shrubs and flowers. Asking $34,000. To view please call LORETTA HOGARTH 592-2407 or 592-3537.

FANTASTIC SEAVIEWS from all rooms in this de luxe 2-bdrm. condominium on Beach Drive. 1½ bathrms, large luxury kitchen, underground parking. Call LORETTA HOGARTH to view anytime. 592-2407 or 592-3537.

VICTORIA'S LEADING CONDOMINIUM BROKERS

CANADA PERMANENT TRUST
ON DOUGLAS AT FORT

WATERFRONT

Luxurious 1-bedroom condominium on the Ross Bay waterfront. Superb quality and tasteful decor. Glamourous bathroom. Beautiful kitchen with color-d appliances including dishwasher. Wall-to-wall throughout. Low monthly maintenance includes heat and carport. Asking $31,900. To view please call FRAN McVITTIE, 382-8688 or 382-9191 anytime.

Canada Permanent

CHAMPION
REAL ESTATE AND DEV. LTD

NEAR CATHEDRAL

Exquisite one bedroom in Exclusive condominium block. Parquet floors throughout. Exceptional fittings. Price $29,900. View by appointment John Jenkins. 598-5767.

ESQUIMALT

Two bedroom ogee with Balcony. F.P. in L.R. Own Laundry. Loads of other hidden values Price $35,500.

John Jenkins 598-5767
Blair Scott 388-4477
813 Fort St. 388-4477

HELP YOURSELF

Try your down payment. We will carry the balance. Open weekdays 2-5 p.m. 1680 Poplar St.

COLONY PARK MANOR
WESTERHAM ESTATES LTD.
382-6151 or
Dick Batey 592-4607

CONDOMINIUM FOR SALE

Oak Bay waterfront building —$57,900. Charming professionally decorated 2 bedrooms, 1½ baths, sauna and whirlpool. Concrete building with controlled parking and entrances. Kitchen is large with eating area. Come have a look with me.
CONNIE O'REGAN at 598-3321 or 592-0454.
JACK MEARS OAK BAY REALTY LTD.

DRIVE-BY 1146 VIEW ST.

AN ATTRACTIVE 1-BEDROOM HOME CLOSE TO TOWN. FIRST TIME OFFERED FOR SALE. GROUND-FLOOR CONVENIENCE COLORED FIXTURES. LARGE KITCHEN (EATING NOOK) AND BATHROOM. $23,900. (ML7822) — CALL JIM RANSON, WESTGATE REALTY, 388-9941 OR 479-5910.

PRIME CEDAR HILL-MT. TOLMIE
COLONY PARK MANOR
1680 POPLAR STREET
OPEN Mon.-Sat. 2-5 p.m.
riced $23,900 to $38,500. One and 2 bdrms., pools, sauna, rec. room, workshop, near everything. Courtesy to agents.
WESTERHAM ESTATES LTD.
382-6151 or 1070 Douglas Street
or Dick Batey 592-4607

COLWOOD GOLF COURSE AREA

Over 1200 sq. ft. with three bedrooms and one and a half baths. Also good rec. room in full basement. Only one year old. Asking $42,900. New exclusive listing. IRENE DALZIEL 388-6231, 477-6380 ISLAND PACIFIC REALTY

EXCLUSIVE OAK BAY!
BEACH DR. RUDYARD KIPLING!
2 suites only, in Victoria's top quality living site! 7th floor and 8th floor. $69,900 and $69,950. Some 7% financing. Viewing by appointment. Courtesy to all agents.
WESTERHAM ESTATES LTD.
382-6151 or 1070 Douglas St.
or Dick Batey 592-4607

HILLTOP EXCELLENCE!
SPENCER CASTLE LUXURY!
Courtesy to agents. 2 bdrms., 2 bthrms., quality suites. Pool, sauna, park-like grounds. $55,900 to $59,900.
WESTERHAM ESTATES LTD.
382-6151 or 1070 Douglas St.
or Dick Batey 592-4607

2-BEDROOM, NEW CONDOminium, controlled entrance, 1½ baths, ground level entrance and elevator, hot water heat, sauna, pool, and rec room. Walking distance to town. No agents. 384-4709 or 293-2070 (Jordan River).

1040 ROCKLAND AVE.

Large brand new corner apt. 2 bedrooms, 1½ baths, balcony, wall-to-wall carpet, $40,500, phone 386-2391.

BY OWNER. MOVING. 2 BEDroom condominium, harbor view. Esquimalt $25,500, offers. 384-2566, 383-1925.

258 CONDOMINIUMS AND TOWNHOUSES

80 PER CENT Of Our Self Owned Apartment Homes
Purchased
In Six Weeks

VISIT BEAUTIFUL Kensington Terrace
LUXURIOUS SELF-OWNED APARTMENT HOMES
Located At
QUADRA and INVERNESS

10¼ - 10½ PER CENT FINANCING

—Superior sound proofing and decor
—A treed setting
—Pleasant views
—Luxurious lounges
—Hobby Crafts Room
—Exercise room
—Sauna and Swirl bath

Kensington Terrace
Quadra And Inverness

OPEN TO VIEW
DAILY 2-9

OUR CHARMING HOSTESSES WILL BE DELIGHTED TO SHOW YOU OUR LUXURIOUS APARTMENT HOMES

PRICES
A fine variety of
1 Br. Apt. Homes
$25,000 - $26,500
2 Br. from $31,000
3 Br. from $41,500

SHOP COMPARE
Your answer, like so many other Victorians may well be

KENSINGTON TERRACE
(Quadra and Inverness)
A NEW CONCEPT OF SELF OWNED LUXURIOUS APARTMENT HOMES

FOR FURTHER INFORMATION

KENSINGTON TERRACE
383-7444
PARK PACIFIC
383-4124
J. B. YOUNG (RES.)
598-1818

Park Pacific
HARBOUR TOWERS
Victoria, B.C.

OPEN HOUSE
2-4 WEEKDAYS

MARINA PARK (Co-operative Apts.)
2040-50 WHITE BIRCH ROAD, SIDNEY
EXCELLENT SELECTION OF

Superb water view 1 and 2-bedroom units along with excellent land view, rear suites to suit the most discriminating buyers, offering:
—Extra Parking
—Wall-to-wall
—Resident Mgr.
—Drapes
—Stoves and Fridges
—Recreational and Sauna Facilities.
—King-size Balconies
—Laundry Facilities and Elevators
—First Rights to Moorage at Marina.

All this for only: $22,600 to $38,500

On Terms of Only: ¼ or more down, 9½% on balance over 25 years with 5-yr. term.

598-3321

JACK MEARS
OAK BAY REALTY LTD.
2194 Oak Bay Ave.

BEST OAK BAY!
GOODWIN MANOR
1148 GOODWIN ST.
OPEN MON.-SAT. 2-5 P.M.
Courtesy to all agents. Luxury 2-bdrm., 2-bthrm. suites. Fireproof, reinforced concrete slabs only, to beach, golf, shops. $48,279 to $63,400.
WESTERHAM ESTATES LTD.
382-1651 or 1070 Douglas St.
or Dick Batey 592-4607

FOR SALE BY OWNER. 3-BEDroom, 1½ bath, fully carpeted condominium. Living room and one bedroom panelled, drapes and appliances included. Trade considered. No agents, please. Price $34,900. Phone 383-5092.

2-BEDROOM CONDOMINIUM suite, with southern exposure, attractive patio, at beautiful Cowichan Bay. Concrete construction. $28,500. 384-1350.

SIDNEY TOWNHOUSE

3 bdrms, 2 bathrms, 2 floors all carpeted. Stove, fridge, drapes and curtains. Gdn and shed. $26,900. Ryan Properties Ltd. 382-8135

258 CONDOMINIUMS AND TOWNHOUSES

the Fairhaven
Self-Owned Apts.

Exclusive Only 17 Suites PRIME Convenient LOCATION

½ block from Beacon Hill Park, one block from shopping, ½ block from bus service.

Five Large Suite Types to Choose From

Luxury quality finish
Inside and out

Mortgages Available

Prime Location Protects Your Investment

WE'RE HERE TO SERVE YOU SEVEN DAYS . . . AND EVENINGS A WEEK NOON TILL 6 P.M.

Phone 388-9984

THE FAIRHAVEN
1035 Southgate Ave.

Down Cook to Southgate
½ block from Beacon Hill Park
Hatley Holdings Ltd.

SPENCER CASTLE
LUXURY CONDOMINIUM HOMES

QUALITY APPOINTED SUITES
—All 2-bedroom suites, two 4-piece bathrooms
—Minimum 1,345 sq. ft.
—Wall-to-wall carpeting
—Vinyl Wallpaper
—Sun drapes
—Each unit contains its own washer, dryer, frost-free refrigerator, range with self-cleaning oven, dishwasher, garbage disposal unit.

AN INCOMPARABLE SITE
—More than 4 acres on the highest point of land in the City of Victoria
—Superbly landscaped gardens
—Each and every suite has a panoramic 2-way view of the Ocean Mountains or the City.

A GRACIOUS GUEST-HOUSE-RECREATION CENTRE
—The historic Spencer home itself providing accommodation for visiting guests
—Spacious rooms for entertaining
—Saunas
—Heated swimming pool

PRICED FROM $57,500

OPEN DAILY
9 A.M.—9 P.M.

SPENCER CASTLE
2910 COOK ST.

DAYS 384-4013
EVENINGS 385-5055 or 598-1060
Proudly presented by
Danzo and Franco Holdings Ltd.

CLARENCE HOUSE
139 Clarence St

1250 square feet — 2 bedrooms — 2 bathroom units. Indoor pool — guest suite — resident manager. Steel and concrete construction. Magnificent views. Open daily (except Sundays) 2:00-4:30 and 6:30 to 8:00.
Brochures mailed on request.

PACIFIC STRATA SERVICES LTD.
386-2437 anytime

OPEN HOUSE
MAGNOLIA HOUSE
36 SOUTH TURNER
FRI: & SAT: 1:30 — 4:00

New condominium of solid construction overlooking the sea and mountains. Only 3 suites vacant from $51,000. For prior appointment phone 592-3920 or 386-6552.
F. C. HULLY
REAL ESTATE

TWNHOOUSE, 4 BEDROOMS, living room, dining-room, large kitchen, own front yard, patio. Double carport, close to all amenities, Downtown, 382-6825.

PRIVATE SALE. CONDOMINIUM. $26,900. 3 bedrooms, Esquimalt. Phone 383-2835.

263 GARAGES FOR SALE, RENT OR WANTED

CLOSED IN GARAGE TO RENT by month, Central Saanich area preferred. Please phone 652-1691 after 6:30.

265 HOUSES WANTED TO BUY

WANTED
Do have buyer with cash for 2 and 3-bedroom home — any location. Please call TED CHARTERS. 479-1667.

J. H. Whittome and Co. Ltd.
Royal Oak Branch

HELP

Wanted for a young family with $15,000 cash, a lot or acreage with seclusion and 3 bedroom home — at $45,000.00
382-5171 THE ZIEGLERS 592-1768
Canada Trust Co.

CASH CLIENTS
Will pay all cash or cash to mortgage for your 2 or 3-bedroom home with basement if possible. Call Victor Wong, 385-2458 or 479-6569, Byron Price and Assoc Ltd.

PRIVATE
Have $25,000 cash for 2 or 3 bedroom home, must be under $35,000 all price. No agents. Victoria Press Box 360.

265 HOUSES WANTED TO BUY

Island Pacific Realty
3200 QUADRA 388-6231

YOUNG DOCTOR NEEDS
3-bedroom home on full Bsmt. with den down, rec. room and entertainment sized dining room. Up to $65,000 cash. Please phone OLE KNUDSEN 479-8441 or 388-6231.

MUST BE SMALL
Up to $40,000. All cash. Two bedrooms and level lot. Required in any area on bus lines for prairie lady and daughter. Call CHRIS GREIG, 388-6231 or 479-7995.

VANCOUVER EXECUTIVE
Must be Saanich peninsula looking for good-sized home with country atmosphere on larger lot/acreage up to $75,000 CASH. He's only a phone call away so call CHRIS GREIG, 388-6231 or 479-7995.

GOLFER NEEDS
Urgently requires two bedroom home close to Golf Course with basement. Up to $47,000.00. Quickly call LARRY QUAGLIOTTI AT 479-6609 or 388-6231.

TWO ENGLISH LADIES
Urgently require 2 or 3 bedroom home with nice garden. Any nice area. All cash and up to $45,000. URGENT. CALL IRENE DALZIEL 388-6231 or 477-6380.

ALBERTA COUPLE
Require 2 bedroom and den on landscaped lot near shopping centre. Basement not necessary. Please call FREDDY STARKE 388-6231 or 479-3866.

BUILDER REQUIRES
Older homes in need of repair for rental or renovation up to $35,000. Quickly call FREDDY STARK 388-6231 or 479-3866.

3 ACRES VIEW PROPERTY

On Central Saanich Rd., 3 bedroom home, living room, dining room, hall, kitchen with eating area and family room with kitchen. 2 bathrooms, plus swimming pool in your backyard.

GREAT POTENTIAL.
Good holding property, but can be subdivided now. Vendor will carry 2nd mtge. Asking price $150,000. Present all offers M.L.S.
Up and Down duplex close to Beacon Hill Park. Asking $48,000. PETER PRIMGAARD, 385-9765 or 592-2596. Charman Pacific Realty Ltd.

BROWN BROS. on LANSHARD
385-8771 (ANYTIME)

Alberta family requires 2-storey 3 or 4-bedroom home in Oak Bay-Fairfield area. Not over $55,000. Please call BOB FLUNEY for courteous service. 385-8771 (anytime).
An older 2-bedroom home in South Oak Bay. Must be in $33 to $35,000 price range. Anxious Victoria Buyers are waiting. Please call CEC PEARCE, 385-8771 (anytime.)

NORTH OAK BAY
Victoria family requires a 3-bedroom bungalow up to $85,000. Please call JHOE RICKARD, 385-8771 (anytime).

CASH FOR YOUR HOUSE
INVESTORS NEED HOUSE IN ANY AREA UP TO $35,000
IMMEDIATE DECISION. CALL
GLENN NICHOLLS
388-6231 OR 479-5971
ISLAND PACIFIC REALTY

URGENTLY wanted for client moving to Victoria. QUALITY home on approx 5 acres. View preferable but not essential. Would be quick CASH transaction if suitable. Possession could be several months. Please call Mr. Custance, 385-2481.
Swinerton Stewart
Clark Ltd.
1318 Blanshard St.

URGENT
Two-bedroom retirement bungalow urgently needed. Will pay cash up to $42,000. Must be close in and good location with small garden. Phone ETHEL WALLACE or MARGARET JOHNSTON, 384-8001. The Royal Trust Co. (24 Hrs.)

SASKATCHEWAN RETIRED FARMER
Not too close in. Must have large lot or acreage. Can pay up to $90,000 or up to $50,000 for acreage only. 2 or 3 bedroom. BEN GRIEG 388-6231 or 598-3105 ISLAND PACIFIC REALTY.

HAVE SOME BUYERS
for 2 or 3 bedroom homes. Preferably less than 30 yrs old $35,000 up to $69,000. Call GERRY FINNIGAN, ISLAND PACIFIC REALTY, 388-6231 or 388-6275. Loc. 2516.

HOME ON SMALL ACREAGE
2 or 3 bedrooms. Will consider both older and newer construction. Metchosin or Saanich preferred. $50,000 to $70,000 price range. Ph. MARILYN MOORE at 478-2482 or 386-2911. Homefinders, Wall and Redekop Realty Ltd.

TRANSFERRED TO CAMOSUN COLLEGE
Must have two or three bedrooms, extra large lot or acreage. Urgent. Must have early possession. Up to $65,000 CASH IRENE DALZIEL 388-6231 or 477-6380 ISLAND PACIFIC REALTY.

2 OR 3 BEDROOMS
Client would like to purchase home in MIDGARD, MORTIMER, ANSELL or OLIVIA PLACE area. Quick possession not essential. If thinking of selling please call Mr. Belcher 384-9335, 382-2848 res.

david burr ltd.
655 FORT ST. 384-9335

PRIVATE. WANT OLDER HOME under $35,000. Will pay cash. 479-2209.

268 LISTINGS WANTED

LOOKING FOR RESULTS
For prompt and courteous attention — join our ever-growing list of satisfied customers.
PHONE J. T. MILLS
KER & STEPHENSON LTD.
anytime
385-3411 or 478-2469

268 LISTINGS WANTED

LIST YOUR
SHAWNIGAN PROPERTY
WITH
743-5311 J. Ettema 743-2607
383-0311 G. Hodgson 384-7474

SHAWNIGAN REALTY LTD.
Shawnigan Lake 743-5311 / 383-0311

ROBERTS INVESTMENTS & MANAGEMENT LTD.
702-1175 Douglas St. 388-6691

DO YOU HAVE TO SELL YOUR HOME QUICKLY? Then call me now for fast efficient service. PAM HAERE at 386-2911 or 385-0595. Homefinders, Wall and Redekop

271 LOTS FOR SALE

CANADA PERMANENT TRUST
(ON DOUGLAS AT FORT)

Priced to Sell

Ramsay Subdivision, foot of Mt. Douglas — excellent building lot. 60x100 ft. $21,900. BARRY THORNDYCRAFT, 477-8487 or 382-9191.

Canada Permanent

RESIDENTIAL LOTS

1. Beautifully treed half acre lot located on a quiet cul-de-sac in an area of charming homes. Near Sidney and golf courses. Water and hydro available. $29,500. MLS.
2. Small waterview lot on Chalet Road just north of Birch. Ideal holding for starter or retirement. $13,000. MLS.
3. Large (100x120) lot in Sidney. Ideal for anyone wanting a central location near schools, shopping and transportation. $27,500.
4. Waterview — Tryon Road. ½ acre overlooking Tsehum Harbour. Less than 5 minute walk from Westport Marina. $27,500.

384-8126 G. PERODEAU 656-4525
PEMBERTON, HOLMES LTD.

¾ ACRE, PAT BAY HWY.

Just past Elk Lake. Cleared. On the right hand side of the road. Easy access. Full price. $30,900. MLS 8684. Charman Pacific Realty Ltd.

DORIS ADAMS
385-9765 658-8105

Lots for Sale in Beautiful Shawnigan BEACH ESTATES

This lot is well treed and occupies a crown of land which gives excellent elevation with easy accessibility. There is City water and hydro to lot. Priced at only $11,900 with good terms available. Call for details:

388-4271 RICK KINNIS 477-9394
J. H. Whittome and Co. Ltd.

GOOD DEAL 2 SEWERED LOTS

SITUATED IN THE BRAEFOOT AREA AND FACING ON QUIET DEAD-END STREET. 9,800 and 11,700 sq. ft. — $18,000, $2,500 DOWN WITH EASY TERMS. CONTACT JIM RANSON, WESTGATE REALTY, 388-9941 OR 479-5910.

DEVELOPERS AND BUILDERS

Excellent property ready to be subdivided into 4 lots. Area has many new homes.
ANNEMARIE BOLENDER 477-8653
AL POTTAGE 479-2716
BLOCK BROS. REALTY LTD.
477-1841

½ ACRE BUILDING LOT

Excellent building lot within the 6-mile circle on West Saanich Rd. Close to schools, parks, etc. The price is only $21,900. MLS. Call for more details. BOB CARBY at 386-2911 or 382-1459. Homefinders, Wall and Redekop Realty Ltd.

CENTRAL SAANICH

Attractive fully serviced building lot.

$21,000

david burr ltd.
Formerly
A. Bernard and Co.
655 FORT ST. 384-9335

OPPORTUNITY KNOCKS
Large lot in Gorge area. Possibilities to rezone for duplex. Small cottage on premises. Asking $25,500. Will look at offers. For viewing call

TED RADWAY
388-4271 477-6176
J. H. Whittome & Co. Ltd.

1 ACRE ARDMORE

Beautiful treed lot on high ground with 140 ft. road frontage. Close to public beach. $26,500.
477-1841 BLOCK BROS. REALTY
BILL REMPLE 658-5794

LOTS, LOTS, LOTS
Three excellent building lots. Cedar Hill area, $21,000 each. Call WALLY MILLIGAN, 384-8001. The Royal Trust Co.

ARDMORE
Superb ¾ acre lot. Level and nicely treed. Lends itself to an architect designed home to take advantage of the beautiful seaview. West exposure. $29,500. Gerrie Hutton, 388-4271 or 386-3927 (Res) J. H. Whittome and Co. Ltd.

LANDS END ROAD
Beautifully treed, ½ acre lot, close to sea and just minutes from ferry. Ready to start building. Price will never be lower $27,500. Call TOM BREITER at British America Realty Ltd. 385-1431 or 386-0116.

64 ACRE SECLUSION

Drive to 5440 Old West Saanich Rd. Walk on it, look at it. If you are interested phone 658-5977 after 5 p.m. Price $18,500.

HAPPY VALLEY
4-10 acre, level, city water, cleared except for trees along road. Sign on property. $19,000.
JO LENNOX
386-2911 or 478-2563
Homefinders, Wall and Redekop

GLANFORD-McKENZIE
3 building lots, all services provided. $19,000-$22,000, some terms available (special consessions for builders). Leo Van Dyk, 386-3585, Victoria Realty Ltd.

UPLANDS LOT
Lovely well-treed lot, facing beautiful Uplands park, all services underground. 10,000 square feet. Call 592-3459.

MAKE AN OFFER
Four sea view building lots in Cooke. Any reasonable cash offer acceptable. Terms also available. 592-1189, if no answer, call 384-0912.

BY OWNER
Building lot Shawnigan Lake. Perc tested, on water system only 2 blocks from village. Phone 743-2341 Mill Bay. Asking $9800.

BRENTWOOD AREA BUILDING lot, full underground services in new subdivision. Corner of Columbia and Bickstan Place. Lot 21. $18,000. Victoria Press, Box 387.

SEA AND MOUNTAIN VIEW
Crofton 50'x100' lot. Sewer, water, near beach, $10,000. Aidoining 8129 Arthur Street. Write Box 183, Duncan. Phone 112-503-282-6140.

CITY LOT FOR SALE, CASH OR will trade on small rentable home or accept a camper as down payment. 477-1380.

CADBORO BAY, 70X125 LEVEL treed lot, near beach, $26,500. 477-4339 anytime.

271 LOTS FOR SALE

J. D. BOSDET LTD.
120 - 727 JOHNSON 386-3128

7 ACRES TREES AND VIEWS

This property is located on one of the highest points in Saanich, near Prospect Lake, with an abundance of arbutus and fir trees and panoramic valley and sea views from an excellent building site. Asking $57,000.
Bruce Pollok 85-2651 Alice Moore 592-4529

NORTH SAANICH
TREES — VIEW — SPACE

1.78 acres on Norris Rd., Deep Cove, in half acre zone. Some terms available. Full price of $48,500.

Treed half acre lot. Water available, in area of fine homes. 1,200 sq. ft. minimum. MLS $25,000.

Treed ¾ acre close to Golf Course. In good residential area. MLS $24,900.

If these don't meet with your requirements tell me what will and I'll try to find it for you. We're "very trying people"!
F. WEBB, 656-3589
K. HARVEY, 456-2397
GORDON HULME LTD. 656-1154

WATERFRONT
One of best lots left on Sooke Basin 70' frontage, hydro, phone and water. Asking $26,900 MLS 8391.
I. G. LIDSTONE
388-4271 477-6450

2½ ACRES
East Sooke Rd. one block from beach. Treed. $22,500. MLS 8390.

4 ACRES
Yorkshire Place. Rocky with excellent view, $27,500.
I. G. LIDSTONE
388-4271 477-6450

GORDON HEAD Two Choice Beautifully Treed

Half-acre lots in this most desirable residential area. Access to a pleasant beach. Completely protected from prevailing winds. Price $35,000 to $37,000. For further particulars please call:
C. J. HARRINGTON
J. H. Whittome and Co. Ltd.
388-4271 382-4718

BUILDING LOT COUNTRY SETTING

On water and hydro, parkland with creek at bottom of property. Driveway is in, and clearing for a large home. Building plans included. SHIRLEY MOLLBERG 386-2911 or 478-5327 Homefinders, Wall and Redekop.

MONTAGUE REALTY
1028 BLANSHARD 384-9318

WHIFFEN SPIT CHOICE LOT CLEARED, READY TO BUILD ON or hold. Good buy or investment at $16,500. Please contact Gilbert W. Calvert, 384-9318.

HIGHLANDS — ONE 11-ACRE AND ONE 10-ACRE LOT. Hydro and telephone, each $39,500. Please contact Gilbert W. Calvert, 384-9318.

BUILDING LOTS

Residential and commercial lots available for sale and lease. Esquimalt and Colwood areas. Some with water views. Call

WILF COTTON
Bus. 388-6424 Res. 479-3876
BAYSHORE REALTY LTD.
512 Fort Street

50 x 120
Ready to build, present all offers 4404 Lakehill Place. Call ADELLA DAVIS 385-8264 or SUE WARKE 479-7725 Island Pacific Realty 388-6231.

METCHOSIN — 2.75 ACRES
$19,750

Beautiful building property in Aquarius Rd. subdivision, well treed, building site partially prepared. MLS. Call today: CURT SHUBROOK 386-2911 or 382-6961 Homefinders, Wall & Redekop.

DUNCAN
you plan to build now or in the future phone on this 62'x120' lot. It is in a serviced subdivision, close to schools and one of the last available in this area. Price $12,000. MLS. NINA or BOB STEPHENS 86-2911 Homefinders, Wall and Redekop.

2 ACRES
Beautifully wooded, level property — hydro and water on property. Driveway is in, and clearing for a large home. Building plans included. SHIRLEY MOLLBERG 386-2911 or 478-5327 Homefinders, Wall and Redekop.

BRENTWOOD
1 block from water, unspoiled serviced lots, new on market, minimum 8400 sq. ft. residential "A" zoned, starting at $19,000, priority to private builders, inquire 652-3428.

LOT FOR SALE
Peaceful seaview lot, paved road, piped water. One block from sea, beach and boat launch. Asking $12,000. MLS. Call BEN PARENT of NEWSTEAD REALTY
598-5166 or 598-3641

PRIVATE TREED LOTS
In an excellent location near Cedar Hill Golf Course. From $21,000. Try your terms.

280 ACREAGE FOR SALE AND WANTED

6 ACRES

On West Saanich Rd. — good property to develop to your taste — $56,000.

7.5 ACRES

Beautiful home, 4 Bedrooms. — 2 bathrms. — 2 floor to ceiling fireplaces; hardwood floors. Dining room off the living room. Mud room with sink at the back door. Utilities down — excellent pumping service — 300 gal. per hour well — creek through property. 3 acres cleared — extra large barn fenced corral — $122,000.00.

2 ACRES

Place an offer on this well treed property close to the city — $27,000.00.

12 ACRES

The last farm on a no through road — well fenced — approx. 7 acres cleared. A real farm. Home has room for further development. A barn and workshop. Good horse or cattle land — flat and excellent for vegetable garden. Creek on the property. Quiet area. $100,000.00.
382-5171 THE ZIEGLERS 592-1768
Canada Trust Co.

WEST SAANICH ROAD—ACREAGE

11.27 acres of nicely treed, sloping property only eight miles from town. Some excellent building sites and fabulous view of peninsula and islands from top of property. Partly fenced and water available. Good financing available. An excellent investment of $55,000. For further information call.

10 ACRES HIGHLANDS

Are you looking for that secluded, treed homesite? Well we have it. High up in the Highlands in an area of newer homes. Build now or hold for a while. Asking $45,000. New MLS. For further information please call
DAVID BILLINGHAM
388-6424
BAYSHORE REALTY LTD.
512 Fort Street

6.4 ACRES

TERRIFIC SOIL
AMPLE WATER
THIS HAS GOT TO BE the BEST VALUE in acreage on the Saanich Peninsula. LEVEL, lightly treed, adjoining a fine nursery. Ideal for SECLUDED homesite, hobby farm, etc. UNBELIEVABLE LOW PRICE ONLY $50,560 or $7900 per acre. West Saanich Rd., (Central Saanich). New MLS.
GASTON GODBOUT
Res.: 598-7707
24 Hrs.: 384-0581
John Bishop Ltd.

ALMOST WATERFRONT SOOKE—1.8 ACRES

Public access to beach, sea and mountain views. Piped water and perc tested. $26,000 M.L. 8307.
MURRAY BLANNIN
388-6424
BAYSHORE REALTY LTD.
512 Fort Street

28 ACRES

OF BEAUTIFUL ROLLING HILLS AND DALES IN A PRIME LOCATION OF SAANICH. IT WON'T BE LONG BEFORE SEWERS ARE HERE—FIRST TIME OFFERED. MORE DETAILS AND PRICE, CALL JIM RANSON, WESTGATE REALTY 388-9941 OR 479-5910.

OVER 7 ACRES ROUGH LAND with stream about one mile North of Shawnigan Lake. $27,000. Call Mrs. Hartt, 385-3435 anytime.
P. R. Brown and Sons Ltd.,
762 Fort St., Victoria, B.C.

Blenkinsop Valley

24 acres — meadows — portion treed and parklike — 100' steel barn. 592-6579.

40 ACRES POTENTIAL RECREATION land available for lease. Wooded, varied terrain. Close in. Suitable archery, trail riding, etc. Victoria Press Box 333.

150 FORESTED ACRES IN Sooke with magnificent panoramic ocean views and road access. 18 miles from downtown Victoria. $100,000. 598-6654 or 382-8521.

5 ACRES, 4 MILES FROM CITY centre, high location, beautiful park like setting, $15,500 per acre, no agents. 385-5854.

285 UP-ISLAND PROPERTIES

PCARSON REALTY LTD
BOX 399, PARKSVILLE, B.C.
284-3216

QUALICUM

Beach and golf course close by, a most attractive new home in lovely wooded area. Unusual design. 2 large bedrooms and bath up and 1 bedroom and bath plus den on main floor. Living room with cantilever brick fireplace, convenient kitchen, dining area with glass doors onto sundeck, a-o heating plus electric, 2-car garage with large storage area. Lot is 82'x134'. Taxes only $354.55. Price $49,800. Call E. Wakeford-Cox at 752-6727.

SCARCE WATERFRONT SHAWNIGAN LAKE

Three acres of property with over 300 feet of waterfront located on West Shawnigan Lake Road. Full Price $50,000. For information contact.
Ray-Pellerin
Miller Warder Ltd.
57 Cavan St.
Nanaimo, B.C.
753-1137 or res. 758-2890.

AT COBBLE HILL

Here's a sturdy 3-bdrm home offering excellent family accommodation with a comfortable living room with fireplace, large family kitchen and a half acre with lots of fruit trees. Hurry on this, at only $28,500 MLS. 385-8784, Rick Kalistrom — Joan Hopper, 385-8784, or 388-6275, Local 2490 or 2452.
Douglas Realty

NEAR FANNY BAY

A delightful well wooded, level lot, a short walk from water's edge and across Baynes Road from Waterfront lots, this is an area of attractive all season houses. Lot size approx. half acre. For details phone JACK THOMAS office 386-3231; Res: 385-2119.
BLOCK BROS. REALTY LTD.

COWICHAN BAY

½ acre, full serviced building lot on corner of Wilmot and Pavenham in village. Possibly subdividable. $27,500. MLS. GLENN NICHOLLS 388-6231 or 479-5971
Island Pacific Realty.

MOVING UP ISLAND?

Consider this. 2 bedroom, 1½-year-old bungalow. Wall-to-wall carpet, fireplace. In town of Lake Cowichan. Only $24,900. ML. Call anytime:
Mary McGuire
388-6275 Local 2438
Donna Valikoski, Local 2479
DOUGLAS REALTY, 385-8784

MAPLE BAY

Two-thirds acre waterfront, driveway and water, $33,500, private. 112-743-5695.

EAGLE REALTY LTD.
Box 1060 Parksville, B.C.
Telephone 248-6191

285 UP-ISLAND PROPERTIES

CANADA PERMANENT TRUST
STATION ST.
DUNCAN, B.C. 748-8105

COWICHAN RIVER FRONTAGE

Over 2,000 feet of good fishing. Property is divided into 6 lots — owner would sell separately. Custom built log cabin with stone fireplace. Plenty of privacy, yet close to town. Would make good retreat, excellent potential for club or group purchase. Call JIM HUNT, 749-3759.

RECREATIONAL LOTS

3 left, close to Lake Cowichan with 250 feet of access. Would make good summer or permanent home, $6500. Call JIM HUNT, 749-3759.

SUMMER RESORT ON LAKE COWICHAN

Nine acres with 350 feet of lake frontage. 11 units in excellent shape, good wharf, boats and motors, good swimming and fishing. Unlimited potential. Good steady rentals for winter. Phone JIM HUNT, 749-3759.
CANADA PERMANENT TRUST
150 Station Street
Duncan, B.C.

20 ACRE FARM

Between Courtenay and Campbell River
Beautiful property for ideal way of life. Spacious 4-bedroom split level home amidst native trees and lawn, excellent barn for cattle or horses, two-car garage, large workshop, about 7 acres cleared. Solid value for the asking price of $96,000. For an appointment to view, call Frank Stapley or Bruce Baikie.

NEAR STUART ISLAND

Waterfront Lots on Sonora Island
Three adjoining waterfront lots at Diamond Bay on Sonora Island. Park-like setting with excellent protected deep water moorage. Each lot almost two acres with over 200' waterfrontage. Potential Marina-Resort site. Asking price $20,000 each, with terms available. For details call Frank Stapley or Bruce Baikie.

NANAIMO REALTY LTD.
Campbell River Branch
890 Island Highway
Campbell River, B.C.
Frank Stapley 287-8894 or 287-6779
Bruce Baikie 287-8894 or 287-6939

CLOSE to DUNCAN

5 Acres with large ranch style home located some six miles north of Duncan. Best of land, fenced and cross fenced, would support three or four horses. The home includes 1700 sq. ft. of luxurious living, including 3 bathrooms, large farm style kitchen, 3 bedrooms, living room with fireplace and double carport. Must be seen to be appreciated. Listed at $79,000. For an appointment to view, please call RON PHILLIPS at 746-6135 or evenings 746-5890.

MILL BAY

NEW LISTING BY THE SEA
Immaculate three-bedroom home on 1 acre, nicely landscaped, mature shaded trees and well kept lawns, view of the ocean, possible subdivision. Good value at $56,000. View by appointment only. Please phone RON PHILLIPS at 746-6135 or 746-5890.
G. K. SCHMIDT REALTY LTD.
470 Trans-Canada Highway
Duncan, B.C.

RIDING ACADEMY
21.40 ACRES
Island Highway. Other business activities forces sale of this presently very active equestrian centre. Consists of indoor riding arena, ring 68x150', seating capacity 300; 25 closed stalls; 20-ton hay storage; office, kitchen and tack room all under one roof. Outside riding ring, cross-country course, separate paddocks, all wood rail fenced. Area prepared and roof joists for 2nd barn. Two doublee wide mobile homes (20x40') and (24x52'). Excessive highway frontage with a government service road, across full front of property. A large demand for this business in this area 25 miles from Victoria. For more information please phone Pat Dougan, office 746-4154, home 743-2557. Homefinders Wall and Redekop, Duncan, B.C.

CITY TRUST

QUALICUM BEACH COURT

8 bungalows facing the sea. Nicely furnished and attractive 2-br units. Fully occupied now and fully occupied later on winter rates. A neat operation — can be handled by one person seeking independence. Price $125,000. Dial Don Robertson, 477-9551, CITY TRUST.

DUNCAN HOME
10% MORTGAGE
Comfortable spacious family home, in excellent location with view. New home features large living room, diningroom, with adjoining patio, kitchen with Crestwood cabinets, 3 bedrooms, 2 bathrooms, 2 fireplaces, basement, billiard room, bedrooms, 2 bathrooms, 2 fireplaces, basement, billiard room, all tastefully decorated. Immediate possession. Mortage at $33,000 at 10 per cent to be assumed with option to assume second mortgage of $6,400 at 12% Asking price $48,000 598-8335.

THE CEDARS 380 BRAE ROAD DUNCAN

Self Owned Apartments
3-Bedroom suite, W-W carpet, drapes, appliances, 1½ bathrooms, lovely outlook, close to business section and shopping. To view phone 748-2397 or call at Suite 101, 380 Brae Road, Duncan.

QUALICUM BEACH ESTATE with sweeping views of Georgia Strait and the mountains beyond. Long circular driveway through Douglas firs leads to two separate homes surrounded by beautifully landscaped grounds. Three-bedroom, two bathroom main residence plus a smaller home on a separate legal lot. Full price $118,000 or offers considered on the two separate properties. By appointment only. Contact Hank Bennett, 752-6475, Dashwood Real Estate (Qualicum) Ltd. 752-9266.

40 ACRES SUBDIVIDABLE

Gentle sloping land with numerous types of trees in natural state. This beautiful property is situated in the Regional District of Cowichan. Asking $160,000. Vendor will carry approximately $100,000 at an agreed interest rate to good covenant. For further particulars please call:
TED WILKINSON, 382-4251
Rithet Agencies Limited

COBBLE HILL

4¾ acres of treed property, on paved road, situated in a good area. Priced at $26,000 with terms. For details contact Walt Hearn, 748-8186, eves. 743-2479.
ASTRO REALTY LTD.
DUNCAN, B.C.
(No Sunday Calls Please)

MAPLE BAY
Seaview — by owner — 2 bedrooms, basement, fireplace, W-W carpeting. Minutes to beach, inn, marinas. $39,900. For appointment to view phone 748-9338.

DENMAN ISLAND
View Lot 170'x120'. Water available. $9,500.
ADELINE NICHOL 386-2911
Homefinders, Wall and Redekop

BEAUTIFUL LOT IN SHAWnigan Beach Estates subdivision. Close to club house, $13,500. 743-5251.

DASHWOOD REAL ESTATE
(Qualicum) Ltd. 752-9266
Parksville — Qualicum Specialists

285 UP-ISLAND PROPERTIES

COMOX

COMOX VALLEY RANCH

Perfect for the family interested in raising live stock for pleasure or profit or just plain relaxed country living. 39 acres of fenced pastures, portion in trees. Five bedrooms, full basem, home, mature fruit and nut trees. Barn with hay loft, box stalls, tack room. Loafing stables. Creek with duck pond. Prime buy at $97,500.00. For information and to view, call or write CHARLES DOVE at 339-3816 after six.

LIVE BY THE SEA

One of the finest waterfront homes in the area. Just a few steps to the beach with a good swim area. Superb landscaping offers relaxed casual living. Close to launch ramp in area noted for its good fishing. The home offers three bedrooms large living room, dining room and a family room. Two fireplaces. An outstanding property with an excellent view in a park-like setting. Priced at $55,000 with terms. Call or write CHARLES DOVE at 339-3816 after six.

P. LEO ANDERSON and CO. LTD.
LTD.
526 Cliffe Avenue, Courtenay, B.C.

TRAILER PARK FOR SALE

Contact C. L. Evoy at Nanaimo Realty (Duncan) Ltd. for details. 746-6177 or 743-2669 or Joe Haddock, 748-1635.
Nanaimo Realty (Duncan) Ltd.
Duncan Financial Centre
Duncan, B.C., 746-6177.

EAGLE REALTY LTD.
Box 1060 Parksville, B.C.
Telephone 248-6191

290 FARMS FOR SALE AND WANTED

BOUNTIFUL FARM ESTATE

18 acre orchard hillside overlooking magnificent valley, distant water and mountain. South exposure for full sun. Sheltered by woods to north. Charming old farm house with 3 year old custome design interior. Two bedroom, two baths, two fireplaces. Pond with ducks. Vegetable garden. Peace and Privacy. Well located. Expensive. Contact owner, Victoria Press, Box 220.

293 GULF ISLAND PROPERTIES

CANADA PERMANENT TRUST
ON DOUGLAS AT FORT

Salt Spring Island

Delightful 7 acres of ocean view and waterfrontage property. 2 minutes from Fulford Harbour. Vendor will look at all offers as to down payment, terms, trade, etc. Priced at $37,900. MLS. GRAY LAITE 656-5257, SID HASLAM 477-1994 or 382-9191.

MAYNE ISLAND

1-3 acre level treed lot with services, ideal for holiday or retirement retreat. Price reduced to $7,500 for quick sale. Details from HERB McDANNOLD 479-4127 or 382-9191. (MLS 8048.)

Recreation Lot Close to Marina

Ideal tranquil location with tall trees, good drainage, septic tank and field installed, water system to property, paved roads. Located in the Magic Lake Estates on Pender Island. Good value at only $7,000. (MLS 6748.) TIM HOSKIN 386-9364; MAUDE DOBSON 658-8837 or 382-9191.

Canada Permanent

ON SALT SPRING ISLAND, BEAUTIFUL NEW 1200 SQ. FT. 3 BR. 1½ BATH, 2 FIREPLACE HOME WITH VIEW OF ST. MARYS LAKE AND NEAR GOLF COURSE, $49,500.

On Salt Spring Island and Pender Islands many camping and building lots from $5,250 and farm properties from $68,000.

If you wish to sell your property or view the above listings, please call those who specialize in the Gulf Islands, Vancouver area:
JIM LEAKE 943-7862
Ganges:
DALE NEILSON 537-5161
Victoria:
HERB SMITH 386-1713
MONTREAL TRUST CO.

WHOLE ISLANDS

Belle Island — Situated in Captain's Passage near Ganges — 4 acres, $47,500.
Cappy's Island — 9 acres — situated in Scottie Bay, Lasqueti — $75,000.
Erasmus Island — 54 acres — situated in Cordero Channel new Stuart Island. $84,000.
Tan Island — 45 acres — situated in Gorge Harbour — Cortes Island, $90,000.
Brackman Island — 12 acres — situated in Shute Passage near Swartz Bay — $175,000.
Hall Island — 50 acres — situated in Trincomali Channel — $350,000.
Phone BERT EVANS at 746-5171 or evening 746-5581.
H. W. DICKIE LIMITED
70 Government Street,
Duncan, B.C.
"We Sell the Island"

SALT SPRING ISLAND

For Sale to Settle an Estate.
Semi-waterfront, furnished 1-bdrm home with harbor view, close to ferry and store. $21,500.
2-bdrm home (800 sq. ft. approx.) on large lot in Ganges, close to school and store. $28,500.
Close to village, 2-bdrm, large LR with fireplace, dinette, kitchen, utility (suitable for extra bedroom) workshop, garage, 0.47 acre. $29,500.
Above properties presently rented to reliable tenants who wish to stay. Call BETTY VALDEZ, Ganges, B.C. Homefinders, Wall and Redekop Realty Ltd., 537-2329.

RUXTON ISLAND WATERFRONT CABIN

Owner will sacrifice one acre waterfront lot with 83 ft. frontage for $10,000. This is a well treed sloping lot with eastern exposure. Also available 1¼ acre semi-waterfront with one room cabin $8,500 with $2000 down and $75 per month. For information phone or write Glen Galloway — personally at Box 518, Nanaimo, B.C. or phone days 754-2317 or eves 758-5537.

IDEAL RETIREMENT HOME!
SALT SPRING ISLAND

Two bedrooms, large living room with beautiful view over Vesuvius Bay, separate dining room, lovely landscaped easy-care garden. Good value priced at $43,500. Call:
ELEANOR RUSSELL of
JACK MEARS
OAK BAY REALTY LTD. at
598-3344 anytime

BEDDIS POINT

South Salt Spring — Nearly one acre of view property among arbutus trees. Services at door. Exclusive location near magnificent beach. $13,900. Contact: RALPH NEWTON-WHITE at 598-3321, JACK MEARS OAK BAY REALTY LTD.

SALT SPRING ISLAND

Waterfront 2-bdrm home. Coffee Shop seats 40. (Excellent condition) and Marina facilities. Tremendous ocean views. Full price 65,000, with $35,000 down, balance A-S at 10 per cent. Call BETTY VALDEZ 537-2329, RR 1, Ganges B.C., Homefinders, Wall and Redekop, P.O. 4085 Postal Station "A".

293 GULF ISLAND PROPERTIES

INVEST IN LAND

2 large lots Magic Lake Estates, North Pender. Offering a high degree of privacy $2,500 and $2,700 down. Full price $9,900 and $10,500. MLS 8629 and 8630.
382-5171 JOHN CABELDU 592-2568
Canada Trust Co.

SALTSPRING ISLAND

275' waterfront, architect design, 6 rooms, full basement, finished attic, double garage, financing available, Box 606 Ganges, phone 537-5498.

294 MAINLAND AND OUT OF PROVINCE PROPERTIES

YOU CAN STILL ACQUIRE PUBlic Land Free! Government Land Digest, Box 2217, Norman, Oklahoma, 73069.

NOTICE OF APPLICATION FOR CHANGE OF NAME

NOTICE is hereby given that an application will be made to the Director of Vital Statistics for a change of name, pursuant to the provisions of the "Change of Name Act," by me: JASVIR BAKHTOUR of 2808 Irma Street in Victoria, in the Province of British Columbia. To change my name from Jasvir Bakhtour to Jasvir Dusanj

Dated this 13th day of Aug., A.D. 1974.
J. Bakhtour

NOTICE TO CREDITORS

In the matter of the Estate of Thomas Barry Emes, deceased, late of 2962 Leigh Road, Langford, B.C.

NOTICE IS HEREBY GIVEN that the creditors and others having claims against the estate of the above deceased are required to send them to the undersigned Executors at 119-645 Fort Street, Victoria, B.C., before the 9th day of September, 1974, after which date the Executors will distribute the said estate among the parties entitled thereto, having regard only to the claims of which they then have notice.

Francis Joseph Regan and
William Burns Scott,
Executors.
By W. Burns Scott, Solicitor

NOTICE TO CREDITORS IN THE MATTER OF THE ESTATE OF JESSIE ROBERT SIMSON, late of the City of Victoria, in the Province of British Columbia, deceased.

NOTICE IS HEREBY GIVEN that Creditors and others having claims against the Estate of the above named deceased who died at Delta, B.C., on May 24, 1974, are required to forward full particulars of such claims to The Royal Trust Company, 1205 Government Street, Victoria, British Columbia, on or before the 30th day of September, 1974, after which date the Executors will distribute the said Estate among the parties entitled thereto, having regard only to the claims of which they have notice.

DATED at Victoria, B.C., this 9th day of August, 1974.

THE ROYAL TRUST COMPANY,
Agent for the Executors.

By Cameron & Company,
311-612 View Street,
Victoria, B.C.,
Solicitors for the Executors.

NOTICE TO CREDITORS AND OTHERS

BERTHA FELL MORLEY, formerly of Apartment 202-750 Cook Street, Victoria, B.C.

NOTICE IS HEREBY GIVEN that Creditors and others having claims against the estate of Bertha Fell Morley, deceased, formerly of Apartment 202-750 Cook Street, in the City of Victoria, in the Province of British Columbia, are hereby required to send them to the Executor, c/o Yorkshire Trust Company, P.O. Box 1174, 737 Fort Street, Victoria, B.C., before the 23rd day of September, 1974, after which date the Executor will distribute the said estate among the parties entitled thereto, having regard only to the claims of which it then has notice.

ERNEST GUY MORLEY,
Executor.
PETER MARSON &
COMPANY,
Solicitors.

NOTICE TO CONTRACTORS

"School District 61, Greater Victoria have an approved budget of $3,550,000.00 with which to build a new Secondary School called - SPECTRUM COMMUNITY SCHOOL.

"The Board proposes to enter into a Construction Management Contract for this project.

"Information is available from the Architects, Peterson & Lester, 1010 Langley St., Victoria, B.C. (Tel. 386-1431).

"Contractors who would like to be considered for this contract should submit their application on C.C.A. Document No. 11 (revised 1972) 'CANADIAN STANDARD FORM OF CONTRACTORS QUALIFICATION STATEMENT' to the Architects, not later than 4:00 P.M. on Thursday, August 22, 1974."

OFFERS FOR SAWMILL AND EDGER

OFFERS: Plainly marked on the envelope "Offer on P.T. No. 55" will be received by the undersigned up to 5:00 p.m., 11 September, 1974 for the following located "as is and where is" at the Vocational Division of the College of New Caledonia, 2901 Central St., Prince George, B.C.

"A" Complete Sawmill
"B" 6" x 42" Heavy Duty Edger

To view or for further information and Specifications, please contact Mr. A. W. Doyle, Chairman of Vocational Training at the School. Telephone 562-2131.

It is a Condition of Sale that the purchaser is entirely responsible for removing this equipment from the school property.

Offers must be accompanied by a certified cheque or money order made payable to the Minister of Finance for 10% of the bid. If the successful bidder subsequently withdraws his offer, the 10% payment shall be liable to forfeiture.

The highest or any offer will not necessarily be accepted, but the bearer of a successful bid will be required to pay the S.S. Tax.

T. L. Vardy, CHAIRMAN
Purchasing Commission,
Parliament Buildings,
Victoria, B.C.

THE CORPORATION OF THE DISTRICT OF OAK BAY
NOTICE OF PUBLIC HEARING on an Amendment to the Zoning By-law and on two Land Use Contracts

NOTICE is hereby given that all persons who deem their interest in property affected by the provisions of the proposed "EIGHTH ZONING BY-LAW AMENDMENT BY-LAW, 1974", being By-law No. 3058 of The Corporation of the District of Oak Bay, and the following proposed Land Use Contracts, will be afforded an opportunity to be heard before the Municipal Council on the matters contained therein at a Public Hearing to be held in the Council Chamber, Municipal Hall, Oak Bay, B.C. on Monday, August 26, 1974, commencing at 7:30 p.m.

1. **By-law No. 3058 "Eighth Zoning By-law Amendment By-law, 1974"**
Rezones Lot A, Plan 11836 from Apartment Zone, and Lot B, Plan 11836 from Single Family Residence Zone, both to School Zone. This property commonly known as Glenlyon School, 1701 Beach Drive.
2. **A Land Use Contract with Dunn Holdings Ltd., P. L. Margetts & Co. Ltd., Litwin Construction Ltd. and Litwin Construction 1973 Ltd.,** containing terms and conditions for the construction of a condominium apartment building, parking, paving and landscaping on Lot 1, Sections 22 and 69, Plan 19817, Victoria District, situated on the southwest corner of Oak Bay Avenue and Yale Street (2125-2139 Oak Bay Avenue); said condominium apartment building to contain thirty-two suites as shown on drawings prepared by Gerald E. Sager, Architect.
3. **A Land Use Contract with Glenlyon School Society,** containing terms and conditions for construction of additions to the existing buildings on Lots A and B, Section 69, Victoria District, Plan 11836, situated at 1701 Beach Drive, used for the purposes of a private elementary and secondary school; such additions to be as shown on drawings prepared by Wade, Stockdill, Armour and Blewett, Architects.

A copy of the proposed By-law and Land Use Contracts, with drawings, may be inspected at the Municipal Hall, Oak Bay, B.C., between the hours of 8:30 a.m. and 4:30 p.m., on any day in which the said Municipal Hall is open for business.

E. H. HART, Municipal Clerk

Bomb Terror In L.A.

LOS ANGELES (AP) — Investigators raced against time today in an attempt to stop a mysterious man who has threatened to set off a second bomb in a crowded area Sunday unless his demands are met.

An extra 1,000 policemen will bolster the regular 600-man force on duty Sunday to guard against the man who calls himself Isaac Rasim.

Police said a bomb planted in a Los Angeles bus station Friday night which exploded minutes after it was placed in a bomb squad truck, was probably the work of "Rasim". There were no reports of injury.

The bomber, complaining about United States immigration laws, has claimed responsibility for an explosion at Los Angeles International Airport that killed three persons and injured 35 others earlier this month.

The threats of Rasim—self-proclaimed chief military officer of a group called Aliens of America—were made public Friday on a tape recording played at a police headquarters news conference.

"We feel it is important to notify the public of this threat," said Daryl Gates, assistant police chief. "We believe the man knows enough about what occurred at the airport that we should consider him a serious individual and capable of bombing."

In taped messages, Rasim has threatened to write the name, Aliens of America, across the United States "in blood." He said the first bomb was at the airport because "a" is the first letter of "Aliens."

Print Union Certified

Negotiations for a first contract for printing production employees of the Victorian newspaper certified under Local 226 of the International Typographical Union, will start next week.

The 26 employees received certification from the Labor Relations Board earlier this week, 226 president Ed Fairbairn of Vancouver said today.

The application for certification was made July 9. Under the new B.C. Labor Code, first contract negotiations must start within 10 days after approval of certification.

Police Checking Arson Attempt

Victoria city police are investigating an arson attempt at Vanhall's Antiques Ltd., 1023 Fort.

Police said a paper bag containing squares of dry fire starter was set afire against the back door at 9 p.m. Thursday.

However, an employee of the Gondola Pizza, next door, spotted the fire and doused it with an extinguisher, before any damage was done.

John Halee, who operates the antique shop with his wife, told detectives he had no idea who might wish to damage the premises.

THE CORPORATION OF THE DISTRICT OF OAK BAY
EXTERIOR PAINTING OF MUNICIPAL HALL, OAK BAY

Sealed tenders for the above work will be received by the Corporation of the District of Oak Bay up until NOON, Wednesday, August 28, 1974, at which time they will be opened in public.

Copies of the specification may be obtained from the Engineering Department.

The lowest or any tender will not necessarily be accepted.

G. O. WHITE, P.Eng.,
Municipal Engineer
and Planner
Oak Bay Municipal Hall
2167 Oak Bay Avenue,
Victoria, B.C.
August 14, 1974.

NOTICE TO CREDITORS AND OTHERS WILLIAM LLOYD MORGAN, DECEASED

NOTICE is hereby given that creditors and others having claims against the estate of WILLIAM LLOYD MORGAN, deceased, late of 729 Pemberton Road, Victoria, British Columbia, are required to send their claims duly verified to the undersigned executor of the said estate at 1200 Government Street, Victoria, British Columbia on or before the 10th day of September, 1974, after which the executors will distribute the assets of the estate having regard only to the claims of which notice has then been given.

THE ROYAL TRUST COMPANY
EXECUTOR
BY THE SOLICITORS
STRAITH AND COMPANY

BICYCLE AUCTION
Sat. Aug. 24, 9 a.m.
VICTORIA POLICE GARAGE
625 FISGARD ST.
60 BICYCLES
VIEW 8:00 A.M. 'TIL SALE TIME
TERMS: CASH
IMMEDIATE REMOVAL
Maynards Auctioneers Ltd.
824 FORT ST. 388-7871

What is the good of a good thing if no one knows about it?

ADVERTISE YOUR

GOOD THINGS in Victoria's Daily Newspapers

The More You Tell—
The More You Sell
in
the "Welcome Medium"

Diet Report Raises Storm

By PETER MOSLEY

LONDON (Reuter) — A British government report on the role of diet in coronary heart disease has angered and puzzled margarine makers.

For while it predictably recommends a reduction in the amount of saturated fats — mainly dairy products and fatty meats — in the British diet, it pointedly does not endorse poly-unsaturated vegetable fat margarine as a butter substitute.

This seemingly technical point represents not only a big slap at expansion plans for the margarine market but also a controversial stand from the scientific point of view.

There are political overtones, too.

Heart disease has become an epidemic, the biggest single killer in most of the developed world. Thousands of researchers are spending enormous sums trying to pin down its causes and cures but definitive answers are elusive.

Theories, some well supported by statistical and other evidence, have implicated fats, smoking, sugar, alcohol, of exercise, hypertension, genetic predisposition and diabetes among the risk factors.

The United States and a number of other countries have seized on blood fats as a major culprit and have taken action accordingly to adjust the national diet.

There is good evidence that saturated fats build up in the body, leading to an excess of cholesterol in the bloodstream. This "furs up" the coronary arteries, narrowing them and starving the heart — a condition called atherosclerosis. Eventually a blood clot forms and blocks an artery completely and the resultant heart attack is often fatal.

The age of onset of such attacks is getting earlier.

An impressive list of expert groups has recommended that poly-unsaturated fats such as the new "healthier" margarines should be used at least in part as substitutes for saturated fats.

These groups include the American Heart Association, the U.S. Presidential Commission on Heart Resources, the combined medical boards of Finland, Norway and Sweden, the Australian Heart Foundation and the New Zealand Heart Foundation.

The British government report, Diet and Coronary Heart Disease based on a three-year survey by a department of health advisory panel, takes a different view.

The key words are: "The panel unanimously agree that they cannot recommend an increase in the intake of poly-unsaturated fatty acids in the diets as a measure intended to reduce the risk of development of ischaemic blood — blocking heart disease." The evidence was not convincing, they said.

Two Appointed To ICBC Board

A cabinet minister and a University of B.C. professor are the latest appointments to the board of the Insurance Corporation of B.C.

Provincial Secretary Ernie Hall and commerce professor Peter Lusztig will join Transport Minister and ICBC board chairman Bob Strachan, Health Minister and vice-chairman Dennis Cocke, and three other members.

BCIT Administrator Institute's Principal

BURNABY, B.C. (CP) — Gordon A. Thom, an administrator at the British Columbia Institute of Technology for the past eight years, has been appointed principal of the institute.

Thom, 42, vice-principal of BCIT's extension division, will take over his new duties Monday.

The new principal, born in Saskatchewan, obtained bachelor of commerce and master of education degrees at the University of B.C. and a master of business administration degree at the University of Maryland.

Before joining BCIT in 1966, he worked for three years for Imperial Oil Ltd. in retail sales and as a price analyst, and was assistant director of the UBC Alumni Association in 1962-63.

Rape, Torture Story

VANCOUVER (CP) — Police are investigating a report from an 18-year-old girl that she was raped and tortured Thursday at Britannia Beach, on Howe Sound north of Vancouver.

Officials said Friday the girl, who arrived in Vancouver four days ago from Toronto, told police a man forced her into his car at gunpoint here.

He drove to Britannia Beach where he ordered her out of the car and tied her to a tree. She said he whipped her with a rawhide strap, burned her with a cigarette and tortured her in other ways.

She was found staggering on a nearby highway by passing motorists, taken to hospital and later released.

EATON'S downtown

Everybody loves 'teddy' bears . . . and the natural comfort Down Unders bring. They're something easy to get into. So friendly to your feet — soft walking for a man's life. In plush brown suede or brown smooth leather. Plantation crepe soles and wedge heels known the world over for the sporting life. A comforting thought, in 7-12. 26.00

Men's Shoe Department, Main Floor

Store Information 382-7141; Store Hours—Daily 9:00 a.m. to 5:30 p.m. Thursday and Friday 'til 9:00 p.m.

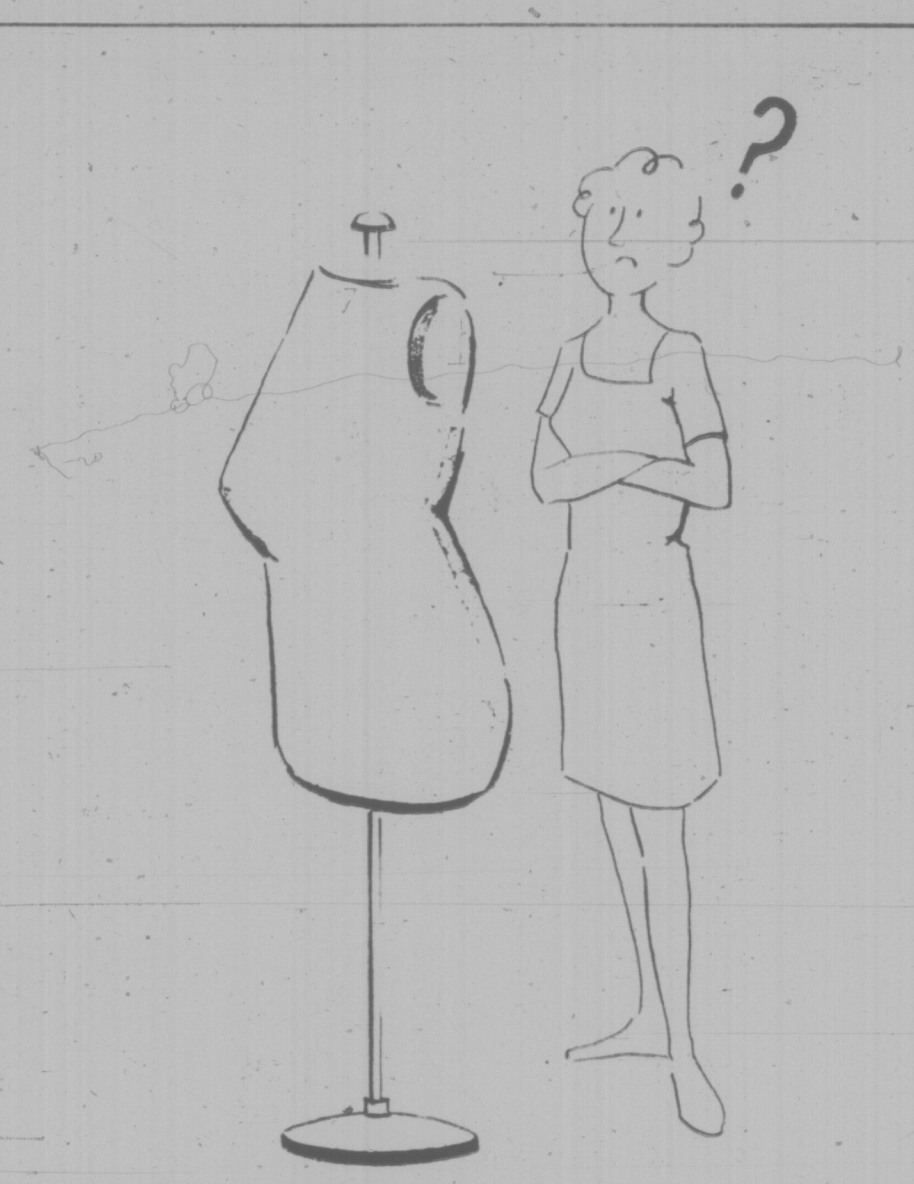

WHEN YOU DON'T NEED IT ANYMORE...

PHONE US!

VICTORIA'S DAILY NEWSPAPERS

classified ads sell!!

386-2121

Monday thru Saturday 8 a.m. to 6 p.m.

Village Rejoices, Industry Squelched

LONDON — Not since the days when Viking longboats packed with armed raiders flashed up the sea lochs of western Scotland have visitors been as unwelcome as the companies coming to build oil drilling platforms.

Great, therefore, is the rejoicing this week on the shores of Loch Carron whose wild beauty has been spared from a gigantic industrial development by decision of the secretary of state for Scotland, Willie Ross.

In the tiny village of Drumbuie (population 24) and nearby Duirinish and Plockton, astonishment and joy at the Ross decision to refuse planning permission for a platform-building site has led to a continuing ceilidh reminiscent of that seen in the movie Whisky Galore.

Ignoring torrential rains, the inhabitants have been going from house to house quaffing "the cratur" whisky as if they had just heard that the butcher Cumberland actually lost the battle of Culloden.

Environmentalists who were among the 300 individuals and 17 organizations giving evidence at the 43-day public inquiry spread over six months can scarcely believe it.

Isobel Cameron, wife of the janitor at Duneraig Castle College near Drumbuie, summed it up when she said: "Some of us felt this thing was so big we couldn't win. Today's decision is beyond our wildest dreams."

Resolution in this way of a battle seen in many parts of Britain as a romantic cause has left Conservative, Liberal and Scottish Nationalist opponents of the Labour government gasping like beached salmon in efforts to somehow poormouth it.

There is a lot of sympathy for the view expressed by older and "deeply religious members of these remote communities that a modern version has been seen of the Biblical confrontation of David and Goliath.

There also is an admiring rebirth of faith in a political and administrative system that can place the environmental and social needs of a handful of crofters above the imperatives of a rich and powerful industry.

Tears of happiness flowed again and again in the Wester Ross hamlet of Drumbuie as neighbors switched between Gaelic and English to express their feelings.

But no tears of sadness were necessary from John Mowlem and Taylor Woodrow, the consortium that hoped to build the 600-foot high, $100 million platforms, despite losing most of their million-dollar site preparation investment.

The company had noted the skilful and canny wording of the Ross announcement, which manages to spare Drumbuie but in so doing put most of the arguments used at the inquiry at such arms length as to make other west Scotland sites a distinct possibility.

For the basic requirements of such construction remain available at several places — deep, sheltered water and nearby flattish land areas.

And the simultaneous announcement in London by Energy Secretary Eric Varley that at least five sites in Scotland suitable for oil platform building will be nationalized to get the projects moving is sweet music in the ears of the companies in this field.

Anxious to make up for British dawdling in getting the North Sea oil ashore, Varley wants the first platforms moving out of their sea loch building sites by 1977. He says 70 platforms will be needed by 1980 at a cost of more than $9 billion and he wants them built in Britain, not in Norway, Canada or the United States.

The massive platforms take 20 months to build, employ 500 men a time and have each a potential for earning Britain a further $51 million if contracts for making the specialist equipment used on their decks can be won.

The happy loss of Drumbuie and Loch Carron will be a gain for the Clydeside region, where Varley hopes to locate most of the five sites.

UBC Facing Strike

VANCOUVER (CP) — A labor dispute is threatening to disrupt registration for about 20,000 students at the University of British Columbia.

The Association of University and College Employees planned to serve 72-hour strike notice Friday and the 1,300 workers are to meet next Thursday to plot future action.

A member of the union's negotiating committee said there will probably be some action during the university's Sept. 3-6 registration period if a settlement is not reached by then.

Negotiations broke off Thursday, but are scheduled to resume Aug. 26.

A statement released by AUCE's negotiating committee said the union and the UBC administration have made progress in narrowing and resolving a number of outstanding non-monetary items.

"However, as mediator Ed Sims indicated on Aug. 14, our big problem is cash.

"(Since we have) an 85.5 per cent strike vote and as the wage issue is the top priority of AUCE members, we are serving 72-hour strike notice."

AUCE, an independent union seeking its first contract, is demanding an across-the-board wage increase of $250 a month over 21 months, while the university has offered $160 over 15 months.

New Sally Ann Chief

Major Ivan McNeilly of Guelph, Ont., has been appointed new commander of the Victoria branch of the Salvation Army.

RECONSIDER AWARD OF ROUTES—CP AIR

VANCOUVER (CP) — CP Air President John Gilmer said Thursday he is asking Transport Minister Jean Marchand to reconsider Canadian-United States route awards that Gilmer considered top heavy in favor of Air Canada.

Marchand announced Aug. 1 that CP Air would be given the Vancouver-Los Angeles route. Air Canada was given 12 of the transborder routes established by the Canada-U.S. Bilateral Air Agreement while regional airlines got two routes.

At the same time, Gilmer voiced confidence in the continued growth of CP Air despite this setback and indicated that the Vancouver-based international carrier was hard put to accommodate even the Los Angeles runs with its present and projected fleet.

He also said Oct. 9 was now the tentative target for CP Air to start flights to Shanghai and Peking but that CP Air was encountering heavy weather with the Chinese on fares.

continuing education
CONTINUING EDUCATION FOR R.N.s

'Charles of the Ritz' Specials on beauty cleansers

Get these 3 super beauty aids now at special prices. Ritz is famous for the way they care about your skin. Deep cleansing, revitalizing . . . you feel tingling fresh, totally clean. And still petal soft. Things even some soaps just can't do . . .

Feather Touch Cleanser, specially recommended for sensitive skin. 16-oz. 6.00

Skin Freshener, 16-oz. 3.90

Dual Lotion, removes all traces of surface oil and helps brighten skin. 16-oz. 6.00

Cosmetics, Main Floor

EATON'S downtown
Store Information 382-7141

EATON'S downtown
Store Information 382-7141

August Fur Sale

A superb collection of pace setting fur fashions specially priced during August Fur Sale on now at Eaton's. See the luxurious natural mink and natural muskrat in the latest sophisticated designs.

Full length let-out mink coats in natural pastel and dawn pastel. Large shawl or notched collar styling. Sizes 10 to 20. 1299.00

Pantcoat length let-out mink coats styled as above in the same quality mink pelts. Sizes 10 to 18. 999.00

Canada mink let-out *full length coats* *in natural* pastel, natural dawn pastel and natural dark ranch. Notched and shawl collar styles available in sizes 12 to 20. 1499.00

Full length mink coats with leather inserts available in the latest styles. Choose from high fashion natural shades of black cross, pearl and ranch. Sizes 10 to 16. 999.00

Let-out mink stoles in natural dawn pastel. Shawl collar stoles with deep backs contoured to fit around shoulders beautifully. 439.00

Mink jackets with quality let-out skins of natural pastel and dawn pastel, in sizes 12 to 20. 799.00

Natural muskrat pantcoats, a wide selection of fashionable young furs trimmed with blue fox or racoon, in sizes 10 to 16. 459.00

Fur Salon, Floor of Fashion

WEATHER
Tonight: Mostly Clear
Sunday: Sunny, Warm

Victoria Times

WEEKEND EDITION
20 cents

91st YEAR. NO. 58 ★★★ VICTORIA, B.C., SATURDAY, AUGUST 17, 1974 ★★★

'I'll Shoot Them Down Like Rabbits'

By PAT DUFOUR
Times Staff

"I'll shoot them down like rabbits."

The words are spoken quietly but there's a ring of determination behind them.

Ivan Doikof will face his D-Day in two weeks' and says he's determined to go down fighting.

He and his wife Frances run the Black Sea Restaurant in the 900 block of Government that's to be torn down and replaced by the Nordal Mall a $10 million complex planned by Toronto developers Roseborough, Southam and Kornberg.

Like the other tenants on the block, Doikof has been told to leave the building Aug. 31.

Agents for the property, B.C. Land and Insurance Agency, expect demolition to begin Sept. 1.

The Doikofs have tried for three months to relocate, seeking space in at least 10 Victoria locations and others at Langford, Sidney and Duncan.

Doikof says he's going to stand pat when the bulldozers take over.

"I've nothing else to lose. I'll shoot them down like rabbits," he says quietly.

Legally, Doikof and the other tenants have no cause for complaint.

Morally, however, Doikof thinks his adopted country has let him down.

He fled his native Bulgaria in 1965, seeking freedom and justice. He tried to escape before but was caught and sent to jail for six years by the communists.

"I came to this country with nothing but a suitcase," he recalls," I have nothing to lose. I became a Canadian citizen in 1970. I will try and protect myself one way or another. If they choose the wrong way, so must I."

The property was sold to the Toronto company by Mrs. Johannes Nordal. Doikof claims Mr. and Mrs. Nordal should have told him they planned to sell when he took over the restaurant in September, 1973.

Doikof claims they were in his restaurant 10 days before May 31 when tenants on the block were first given notice to vacate.

"They should have told us," he said. "We could have looked around for another place then when it was much easier to find one. Instead, thinking it was all right, we went ahead and spent $7,000 on dishes and equipment."

He said he and his wife work from 7 a.m. to midnight, employing seven staff, "caring for the restaurant like a little baby".

He's been refused an extension by Charles Carpenter, rentals manager, and requests that he be allowed to relocate in the new building have been ignored.

The Doikofs live in a small apartment and have nowhere to store the many tables, chairs and equipment they have.

"What do they expect me to do," Doikof asks, "Store them on the parliament lawns?"

Carpenter affirmed demolition is to begin Sept. 1 the day Doikof is gearing to make his last stand — yet a plan for the Nordal Mall is a long way from being approved.

A City Hall official said the developers have still to submit a plan to replace the initial one rejected by city council. Once submitted, any plan will have to be approved by the city's Advisory Design Panel, a bylaw prepared and public hearing called.

This will take time.

As the city official observed, "It (approval) is not just around the corner."

In view of this, Doikof thinks his ejection is being handled in undue haste and without the attribute of moral justice which brought him to this country.

"I've got a great respect for this nation," he said. "But the way they are dealing with me is not right.

"If they are going to give me a mean time, I have no choice but to do the same. I don't want to have to — but I don't scare very easily."

The Doikofs gear for last stand

Truce on Cyprus Broken Briefly

Times News Services

Turkish gunners pounded a vital road junction near Nicosia with heavy artillery and mortar fire today in a renewed attempt to seize the United Nations-held airport in defiance of the Cyprus cease-fire.

Heavy shooting erupted at dawn on the line dividing Greek and Turkish Cypriots in the capital for two-an-a-half hours while the Turkish guns pounded the crossroads four miles west of Nicosia, a UN spokesman said.

Peace-keeping forces at the international airport have orders to fight if attacked but were not directly hit, the spokesman said.

"The Turks want to try to get control of the airport," he said.

"They want to try to isolate the UN troops there so they will give up the airport."

After the guns again fell silent, Greek-Cypriots who had fled the city Friday began streaming back.

A Greek-Cypriot radio station pleaded for key government personnel to return and for bakeries and grocery stores to re-open.

The foreign ministry and public information offices ordered their staffs to come back or face immediate dismissal.

In Athens, anti-American sentiment swelled today in the wake of the triumphant return from Canada of exiled politician Andreas Papandreou, who called on his countrymen to throw off the "shackles of American imperialism."

Prime Minister Constantine Caramanlis, riding the wave of public emotion, rebuffed invitations from U.S. President Ford and said he had no intention of resuming peace negotiations with Turkey.

Guerrilla fighters on Cyprus would drag Turkish forces into another Vietnam, one Greek army officer threatened.

The officer said Greek Cypriot units crushed and pushed back by the Turkish invasion probably will retreat into the hills and harass the Turks from there.

Thousands of shouting Greeks pushed into Athens airport to welcome Papandreou home from almost six years of self-imposed exile.

In a dramatic gesture, as he stepped off the plane Papandreou released a white dove which fluttered over the heads of the cheering crowd.

4 MILLION FACE DEATH IN INDIA

NEW DELHI (Reuter) — Four million people in the northeast Indian state of Bihar are on the brink of starvation following the India-Bangladesh flood disaster, The Times of India says.

Most of the four million are "untouchables," who earn their livelihood from cultivating absentee landlords' holdings in return for food.

Their belonging have been washed away, their houses have collapsed or are still under water, and relief food is either not reaching them or is insufficient, the newspaper says.

From neighboring Assam state recent reports tell of thousands of peasants streaming into towns. Emaciated and near starvation and battling with dogs for scraps in rubbish bins.

At least 150 persons are already reported to have died from starvation, but officials deny this. Angry peasants in some towns in northeast India are finding much of the food has either been destroyed, or is selling at prices way beyond their means.

Observers here said the several weeks of floods and a cyclone which ripped through West Bengal two nights ago must have affected at least 46 million people in India and Bangladesh. The death toll so far is reported to be about 3,300, but no official estimates are available.

Snow Hazards Close Wilderness Camps

Hazardous snow conditions have closed provincial government-supported wilderness camps until further notice, deputy minister of human resources Jim Sadler said today.

The order comes almost a month after the death of a Victoria boy attending a Vancouver Island camp.

Sadler said a review of camp activities will be completed soon.

It was learned the decision to shut down camps took into consideration a hiking accident on Mt. Arrowsmith, in which two boys from a government-supported project slid down an ice bank, dropped over a 20-foot bank and each broke a leg.

On July 26 three boys under supervision of a Vancouver camp counsellor were hiking near Della Falls, north of Great Central Lake in Strathcona provincial park. One of them, Richard Hollinger, 11, of Victoria, fell in a crevasse between ice and rock and slipped into a creek 100 feet below. Alberni mountain rescue squad recovered his body.

Sadler said departmental inquiries are being made, especially where outdoor activities include an element of risk.

Where projects do not involve risks to children there may be resumption of camps, he said.

The closure order went out Friday from R. F. Cronin, director of residential and treatment programs for children. Mountain climbing, hiking, canoeing and backpacking activities must be halted, he said.

Sadler said "summer heat is making the snow rather sloppy. We wanted to bring the parties back in to make sure no one gets hurt."

Project workers were not given an explanation of the cancellation order, because as Sadler said, the message went over the human resources teletype system where "there was no opportunity for long explanations."

POLICE WAVE CHECKERED FLAG

82 Racers Shatter Night

By DEREK SIDENIUS
Times Staff

A couple of the boys were whooping it up, American Graffiti-style, in the Town and Country parking lot Friday night.

"Want a drag?" one asked, revving up.

"You're on," replied the other.

The word got around, helped perhaps by the popular American movie of '50s nostalgia which ended with a dramatic drag race.

Within an hour 82 cars had collected at the favorite makeshift track for late-night dragsters — a two-mile straight stretch on Central Saanich Road between Mount Newton Crossroad and Amity Road.

Trouble was the neighbors didn't think much of such nocturnal shenanigans. They called police.

Six police officers in three cars — two from Central Saanich, one from Saanich converged on the scene, blocked the road and brought the races to a sudden end.

"It could have been an explosive situation," a Central Saanich police spokesman said. "There were 150 of them, and only six of us."

But after about half an hour the crowd dispersed.

There was only one incident. A 23-year-old man grabbed an officer's flashlight, smashed it on the ground, and then after being taken into custody ran off.

Police spotted him a short time later walking down Pat Bay Highway.

The man, whose name police have not released, will appear next week in provincial court charged with wilful damage and being unlawfully at large.

BEER DROUGHT END IN SIGHT

Beer supplies should be ample enough to end rationing right after Labor Day, according to spokesmen for major British Columbia breweries.

In Victoria, most outlets limit customers to two dozen each.

Beer stocks are increasing every day after a lengthy slowdown by brewery workers ended Aug. 12.

Soccer Fans Riot in London

LONDON (AP) — Manchester United fans went on a rampage today, smashing subway trains and fighting in the stands as the soccer season started.

Police said at least 16 fans were arrested and more than 200 thrown out of Brisbane Road Stadium. Thousands of Manchester fans arrived in London to see United's first game after the once-mighty club had been relegated to the English Second Division.

Tearful Tourists Storm Travel Firm

LONDON (UPI) — Heartbroken vacationers burst into tears in wild airport scenes Friday and stormed the offices of a major travel firm whose bankruptcy cost them not only their vacations but the money they already had paid.

Throughout Europe some 49,000 vacationers were stranded, many with no money, by the collapse of Court Line and its five travel subsidiaries. Court Line was Britain's second biggest company in the package-holiday business.

An emergeney air lift costing $4.8 million was organized to bring them home. But for those who had pre-paid reservations for trips starting Friday there was no relief.

Hundreds of them clustered at airports used by Court Line subsidiaries Clarksons and Horizon. Dozens broke down in tears when staff volunteers themselves out of jobs told them: "Go home, your holiday is cancelled."

Police held back angry would-be vacationers at the Clarksons headquarters. Women hurled curses and catcalls at the company directors holding an emergency meeting.

Government spokesmen said it was "unlikely" that any of the 100,000 people who had paid for future vacations would get their money back.

WORDPLAY

Send your own WORDPLAY, care of this newspaper.

Rewards Deluge Young Girl After Lake Swim

TORONTO (CP) — Cindy Nicholas was a pretty happy girl Friday.

Cindy, who will be 17 Monday, stood up just barely on the rocky shore of Lake Ontario, with the water lapping around her legs.

She had just conquered the choppy, temperamental lake in record time of just more than 15 hours.

Bombarded instantly by a horde of reporters, photographers, politicians and other well-wishers, her body caked with yellow grease used to keep her limbs from stiffening up in the cold, choppy waters, she smiled shyly at the crowd, then tried to walk ashore.

Stumbling on the rocks, she held her head, then turning to her coach Al Waites, 21-year-old son Bruce, "I think I'm going to be sick."

As the stocky, blue-eyed high-school student collapsed, several people on shore lunged forward fully-clothed into the water to help her up.

She was whisked away, shivering and exhausted to a first-aid station on the Canadian National Exhibition grounds where she was examined and released.

"Her condition was remarkable," said Dr. Paul Sugar, who checked the young champion over thoroughly before sending her home.

"Not what you'd expect from a 16-year-old kid who's done what she's done."

Among the first to congratulate the new heroine was Marilyn Bell DiLascio, who 20 years ago became the first and youngest person to conquer the lake. She was also 16 years old at the time.

"This comes at a very special time," the former champion who is married and living in New Jersey said.

"My daughter's having her 16th birthday. People have asked me if I feel threatened by a 16-year-old girl breaking my record. How could I? It would be like saying to my own daughter to go slowly."

Marilyn Bell made her swim in 1954 and received $50,000 in prizes and cash.

Cindy's rewards are likely to exceed that amount by far.

Pledges began to pour into two Toronto radio stations as soon as it was learned the girl had slipped into the water at Youngstown, N.Y., at 2:20 a.m. Friday, accompanied in a small boat by her coach, his son, four American boys, a couple of reporters and her father, Jim.

Already the pledges have included more than $3,000 in cash, a new car, an Arabian horse, a trip around the world, 150 gallons of ice cream and two tickets and all expenses to the Grey Cup game in Vancouver.

Cindy steps ashore—then collapses

N-BLAST ADMITTED

PARIS (AP) — French Defence Minister Jacques Soufflet has confirmed indirectly that France set off an atomic test blast Thursday at its Pacific Ocean testing site. He also hinted that this year's atomic test series is coming to an end.

Foreign reports said the explosion Thursday at Mururoa Atoll in French Polynesia was the fifth or sixth in the 1974 series.

France has never commented on individual tests, but on Friday Soufflet told a television interviewer who asked about those reports that "we have prepared everything for these tests to be the last to be conducted in the atmosphere."

President Valery Giscard D'Estaing has said that if this year's tests go well, tests in future years will be conducting underground. All the tests to date are believed to have been above the ground. The tests have brought sharp protests from Australia, New Zealand and other countries in the Pacific area.

INDEX

	Page
Births, Deaths	37
Books	8
Classified	37-49
Comics	35
Church	25
Family	27-29
Entertainment	21-23
Finance	12, 13
Gardening	26
Sports	18-20
Travel	32

TOURIST ALERT ON PAGE 6

Cheap Gas Seekers Face Battlegrounds

Shopping around for a gasoline bargain is like visiting a series of battlegrounds.

The Victoria area has about a dozen war zones and at least three of them are high-stakes battles.

They are often pushed by self-serve gas stations and the results are startling. While the self-serve stations all sell at about 57.9 cents a gallon, the full-service stations vary widely across the city.

Lowest full-service price is 57.9 and the top is 68.9.

The most important battleground, from the point of view of the oil companies, is the corner of Hillside and Shelbourne.

There, the two largest companies, Imperial and Gulf, directly operate super stations across the street from each other.

The Gulf station has a sign reading: "Gas .9" as if it had not yet made up its mind. The current pump price is 62.9. Imperial is at 63.9.

Up the street, Simpsons-Sears undercuts them both at 61.9.

However, all three will soon be under pressure from a big self-serve station which will be operated directly by Chevron on the northwest corner. Construction is under way and the station will open *in about a month.*

The battle of the high volume is being waged at Hillside and Douglas where Home Oil's Econo pumps gas at 57.9, the same price as Gulf's main self-serve across the street.

Ironically, the main Gulf self-serve has a higher price than its smaller brother in Colwood where another skirmish is under way.

There Gulf self-serve is down to 56.9 to match the price of Imperial self-serve down the street. Meanwhile, Sony's service challenges them both by pumping gas at 57.9, a low price for a full-service station.

Chevron, Union, Phillips and Texaco are fighting the battle of Oak Bay Avenue and the prevailing price is 62.9.

Outside the battle zones, consumers are faced with the small print on the pumps. *Usually,* it's a case of the smaller the sign, the higher the price.

Small full-service stations sell gasoline at about 67.9.

A station has to figure an added 5 cents a gallon to pay workers to pump gas into cars.

While self-serve stations can show a profit at 57.9, a *full-service station needs* a very high volume to make money when the price falls near 60 cents.

The present price-cutting in Victoria holds only one bright spot for the stations: consumers shopping around for a good price can burn up a lot of gas.

Roy Road Housing Plan Set

Victoria Times
SATURDAY, AUGUST 17, 1974 11
SECOND SECTION

An agreement in principle has been reached by Saanich and the provincial government to proceed with a 400-unit *housing deveoopment* in the Roy road area, according to spokesmen for both levels of government.

A Saanich official said the breakthrough came in a meeting with provincial government officials Thursday and work is expected to begin on the 60-acre site before year's end.

Most of the 400 units will be single family homes, designed for middle income families. A few of the units will be in the form of townhouses.

The area is bounded by Wilkinson, Roy, Carey and Panama Flats.

Target date for installation of services is next summer and construction would begin immediately after that. Homes would be available for occupancy before Christmas, 1975.

The plan, amended many times in discussion with the province, puts emphasis on parks and open space.

Saanich has purchased all the land and will install the services. It will be reimbursed in full by the provincial department of housing, which wil lsupervise the project. *At the end of the line,* the federal government will pick up 75 per cent of the price tag, leaving the province with 25 per cent.

Official announcement of the project will be made by provincial housing minister Lorne Nicolson after final details of the plan are approved at the staff level.

Still to be worked out are financing arrangements for selling the property.

others leased. The province is also looking at the possibility of co-op ownership of the townhouse development.

Department of housing officials could give no estimate as to when the plan would get final approval.

However, one senior department spokesman said: "This looks good. We are very optimistic."

News of the agreement in principle was applauded by John Dawes, assistant manager of Central Mortgage and Housing Corporation.

"This is the type of development we have been looking for," he said.

Dawes said some of the funds used in the assisted home ownership program would be diverted to the new subdivision.

Under the federal plan, renters can buy homes and get a regular monthly grant to help pay the mortgage if they qualify.

At present the home price limit is $35,000 in Victoria but Dawes said this could be raised in 1975 to meet the realities of prices in the subdivision.

He said Central Mortgage and Housing would prefer to help Victorians get new accommodations rather than assist them to buy older homes.

"To begin with, there is very little available under $35,000 in this area," he said.

"And, secondly, when you buy an older house you might get into heavy maintenance costs such as a new roof. We are trying to encourage construction of new units and that is the direction we hope to go in the near future."

RALLYING around their flag, Steve King, 25, left, and Colin Charles, 21, have spent past four months travelling across Canada in four-cylinder Morris van that once delivered "crisps" to Birmingham shops. They arrived in Victoria Friday and are *looking for a quiet spot before moving on to South* America and Australia. The flags on both sides of the van "break down barriers and help us meet new people," they said. (John McKay photo)

Ask The Times

Q. Could you tell me if the British steamship company, The White Star Line, is still operating, and if so what its business address in England is? — W.H.S.

A. The White Star Line, whose most famous ship was the Titanic, is no more. Works at the Victoria reference library list the company's term as from 1871 to 1933, when it was absorbed by the Cunard line. White Star ships continued to fly their own flags in the amalgamation until 1951.

Student Housing Third Obstacle

By LIZ HUGHES
Times Staff

Time was wnen the two prerequisites for a university education were the grades to get in and money to stay there.

A third qualifcation has been added this year at the University of Victoria — a place to live — and it may be harder to get than either the grades or the money.

John Honley, 18, has the grades — he graduated with honors from a high school in Smithers in June. He also has the money — He's been working on a construction crew in Chemainus for the summer.

But he doesn't have a place to live and he's been looking for more than two weeks now.

He hitchhikes to Victoria from Chemainus every third day to have a look at the classified ads and the UVic housing service listings.

He's looking for a housekeeping room where he can sleep, study and make his own meals, but can't find anything.

"I come down from Chemainus and look around, but there's been nothing so far. I have a place to stay up there and I guess I may may have to commute, but I don't think I'd get much studying done that way."

The housing situation for out-of-town students is worse than it's ever been.

Shirley Baker, manager of the housing service, said she can usually list about 400 accommodations at this time of year, but this year she has only 80. There will probably be 1,000 students needing off-campus husing.

Students come in and out of the office all day to take a look at the listings and phone landlords. Some are lucky, Mrs. Baker said, and find something right away, but that's mostly chance because it can take weeks to locate a place to live.

The housing service is handling the poeple that come in now, but Mrs. Baker and her staff are worrying about the last-minute rush that usually happens on the first September weekend.

"People are calling in from all over the province to ask what it's like this year," she said.

"We don't try to conceal the fact that it's bad and we tell everyone to try to get down here early.

"We also tell them that they aren't going to be able to come in with preconceived ideas of what they want. They just can't be as rigid as usual."

The most abundant kind of accommodation is a room and breakfast in a family home. Prices for those are in the $70-$80 a month range.

Room and board used to be the most common, Mrs. Baker said, but apparently people are shying away from providing full meals because of the rising cost of food.

While apartment and house prices have soared, the room prices are only about $10 or $15 higher than they were a couple of years ago.

Because so few houses are offering full meals, the university's food services department will sell residence meal tickets to off-campus students at a "really reasonable" price, food manager John Watson said.

The food department is having problems of its own, trying to set meal prices that have to last all year without knowing what kind of jumps the food prices are going to take.

The housing service staff is telling students to keep on looking, to persevere and not to give up.

"They may not get what they want because the situation is truly grim, but we hope they'll find something," Mrs. Baker said.

The bulletin board in the housing service building is filled with pleas for places to live. One ad asks for "just a roof over my head—any kind of roof," an another tells of a couple with an "exceedingly polite cat," looking for an apartment.

Mrs. Baker praised the people who have phoned into the housing office offering rooms for rent.

"These aren't boarding house-type people, they're just ordinary people with an extra room in their house who have responded to our need and they really deserve a pat on the back."

The native Indian program at Camosun College is also suffering from the housing shortage.

The program's co-ordinator, Dixon Taylor, is looking for all types of accommodations for the native students who come to Victoria from all over B.C.

Many of the 100 students bring their families with them and need accommodation for them. Taylor is also looking for temporary emergency housing for the families when they first come to Victoria and are still looking for a permanent place to live.

Deanna Day, Colleen Olychuck search

arthur mayse

No Divine Right for U.S. Presidents

THE LITTLE MAN IN A job too big for him has gone *now, not with a bang but a* whimper of cliches that did not spare even his "sainted mother". He was no true tragic protagonist — no Macbeth defying ruthless fate with harness on his back.

That role calls for an element of greatness, which Richard Nixon lacked. Even though the ways of history are not predictable, I find it unlikely that any future historian with the Watergate record available could find him a martyred president.

As residents of a country located for better or worse in the shadow of the United States, Canadians have been spectators at a performance singularly lacking in heroes.

The Watergate episode had its few brave men — notably the judges and prosecutors who pursued their investigations and arrived at hard decisions unawed by the enormous power which an American president commands. By so doing, they may very well have rescued the presidency itself from falling into disrepute.

There were, and still are, weighty moral issues involved. Does the end justify the means? Can a nation's leader be permitted to place himself above the laws of his country?

Some of the questions, as they apply to Nixon and his White House aides, are still far from settled. The trials scheduled for September will probably drag on indefinitely. I think it unlikely that Nixon himself will ever be called on to face criminal charges, in spite of the voices that clamor for trial and judgment. Any count would be anti-climatic. On the key issue of Watergate, if not on the man whose wheelings and dealings raised it, trial has already been held and judgment rendered.

Much earlier in the sad affair, I suggested that Americans were involved in essentially the same struggle over the Divine Right of Kings that engaged Englishmen centuries ago.

The outcome of that particular issue seems hearteningly plain.

There is no Divine Right of Kings. The law stands above the president.

With the Watergate precedent to warn him, only the most foolhardy of future American leaders would dare to test presidential privilege against that decision.

What our neighbors had going for them in the most recent crisis to beset their interrupted fulfillment of their destiny was the same sturdy instrument that has saved them before.

It ballasted them through their nation's turbulent early years.

It was there like granite under shifting soil when civil war threatened to rack their country apart, and it held them together through that war's dangerous aftermath.

The lesson of Watergate is not that corruption will out or that crime does not pay. It is that American Constitution with the United States supreme court for its interpreter remains unbreakable in time off stress.

Among its other functions, it allocates and defines the powers of federal administration in its several divisions.

It is the foundation of American government, and a president who would take unto himself powers beyond the wide latitude of his office has shattered himself against it.

It is easy for us to be smug when contemplating a neighbor's troubles from our fancied security. But I think there are dark days ahead for us, and I wish to God we too had a constitution, rooted in our beginnings, in which our federal, provincial and individual rights were firmly defined.

When the jaws narrow — when the inevitable confrontation between East and West, one Canada and the other is upon us — I suspect we will find that our poor old British North America Act offers a singularly inadequate blueprint for unity.

Meanwhile, the Americans have a new president, and if their troubles are far from over, at least they have stronger grounds for optimism than was the case before Watergate.

Richard Nixon professed to be for law and order.

The one he seems to have flouted.

The other he did not achieve.

It will be well not merely for the world if Gerald Ford, a president off to a brave beginning, takes the Watergate lesson to heart.

Blanshard Court Woes 'Inevitable'

Blanshard Court, the public housing development with 475 children among its population of 700, presents problems but not surprising ones, city police chief John Gregory said Friday.

It's inevitable where there is a high concentration of families and children in a residential area and where the natural exuburance of youth isn't channeled into activities, said the chief.

He was asked to comment on reports Blanshard Court caused special problems for police. Most of the families living there have low incomes and single parents and the density is 10 times that of a normal city block.

Gregory was also asked if he thought a community centre, which residents are trying to get, would be beneficial.

Gregory said it depends on what is meant by a community centre. Many activities are available now to the children living there, including the Boys' Club, the YM-YWCA, the nearby Bay Street Armoury with its cadet groups, rifle range and swimming pool, he said.

★★★

99 GROCERIES, MEAT AND PRODUCE

FOUR WINDS FRUIT FARM, 759 Haliburton Road. Fresh beets and carrots. Phone 658-8305.

CARROTS FOR SALE 479-7693

100 MISCELLANEOUS FOR SALE

Mel's BARGAINS

GOOD USED BUYS

Portable sewing machine	$ 29.50
30" de luxe range	$125.00
Firescreen	$ 19.50
Day-bed	$119.50
Light oak buffet	$ 75.00
Imitation brick fireplace	$ 35.00

Closed Monday
Across from Warehouse Foods
3400 Quadra 384-3152

BASEMENT SALE SUNDAY, 11 a.m. till 5 p.m., 3780 Saanich Road, corner Brett by Woolco, G.E. automatic washer and dryer, brass bed, kidney shape chintz covered dresser, with matching stool and drapes, $45, assortment table lamps, high chair, baby car seat, stroller, bar tables, old desk $8, brand new golf bag $12, braided rug, toys and other items. Phone 386-0187.

DO YOU REALLY WANT TO SAVE MONEY? New chesterfields, bedroom, dinette suites, chairs, mattresses and box springs, occasional furniture, carpets, etc., all at true basement warehouse prices. Flexible budget terms. Open 9 a.m. to 5:30 p.m. daily, 9 a.m. — 9 p.m. Fridays. Closed Wednesdays. BUY-RITE 704 View (Basement) 385-4744.

BRENTWOOD BARGAIN BARN
BETTER QUALITY USED FURNITURE AND APPLIANCES
Before you buy or sell
Compare our Prices
7115 West Saan. Rd. 652-1711

CHAIN SAWS
SALES—SERVICE—PARTS
New HOMELITE chain saws, 5 models from $124.95

VIC. LAWNMOWER HOSPITAL
834 Johnson Street 386-8338

RUGS LOOK "NEW" IT'S SO easy with RUG-MATE stain removing rug shampoo. Rent electric shampooers for $1.50. 8 hours, plus materials. Also Hero Airless spray units, sales and rentals. Clark and Pattison, 760 Bay St. See our ad under Painters for other supplies.

BARRELS
Tops are on. Can be washed out for water storage or cut for incinerator use. Priced at $3.95 at
McQUADES MARINE SUPPLY
1252 Wharf St. 383-1141
1214 Wharf St. 382-8258

FURNISHINGS IN UPLANDS home. Four seater sofa $250 or offers, easy chair and foot rest 150. Walnut corner desk $35. Mesh crib $35. Junior bed $30. Buggy $10. 592-2949.

FOR SALE, GO-CART, A-1 shape, 49c McCulloch engine, good rubber. Excellent beginners cart for the whole family, $240. Phone 642-3606.

B.C. GREENHOUSE BUILDERS See our greenhouse displays at the PNE and SAANICHTON FAIR. For information and brochures phone 385-8445 anytime.

MESH PLAYPEN, $12; CHILD'S back carrier, $8; stroller, $5; bike child carrier, $3; crib and mattress, $30; dresser, $35. 478-5338.

SAW SHARPENING
Circular and Handsaws
One Day Service
VIC. LAWNMOWER HOSPITAL
834 Johnson Street 386-8338

GARAGE SALE: TRASH BURNER, desks, chest of drawers, rocker, tape recorder, camp stove, etc. Afternoons and evenings. 1446 Gladstone Ave.

GARAGE SALE, THURSDAY through Sunday. Miscellaneous items, furniture. 844 Orono, 478-4658.

20" GAS STOVE, ADMIRAL heavy duty washer, both almost new, old McLary fridge. 479-3356 after 5 p.m.

AUTOMATIC WASHER, 6 months old, oval braided rug, 9x12, extension ladders, extension cords, miscellaneous garden tools. 382-8591, 385-0651.

14' BOAT WITH TRAILER, $175; box trailer, $40; small antique electric stove; beginner's guitar; stereo stand and miscellaneous items. 652-2068.

19"; FLEETWOOD PORTABLE black and white TV, $60; family sized Viking automatic washer $55, two brush floor polisher $12. Phone 384-7274.

EUROPEAN 10 SPEED, NEAR new, $65; Panasonic AM-FM stereo, radio-record player, 2 satellite speakers, $120, after 6 p.m. 656-3415.

REMINGTON ELECTRIC TYPEwriter, 17" carriage, good condition, $125; old Underwood manual typewriter, work well, $35. 383-5621 or 592-1005, after 6.

MAKING WINE? SEE OUR handy new syphons, efficient easy to use, and only $3.95 at Industrial Plastics Ltd., 2105 Douglas.

CHIFFON WEDDING DRESS, with hood, long sleeved and natural waistline. Guipure lace trim. Size 10-11. $50 Phone 386-6814.

GARAGE SALE
Garden tools, electrical plumbing, and carpentry equipment. Many other miscellaneous articles. 658-8385.

50 PIECES OF OLD CARNIVAL glass; $1000. 4 nice pickle canisters, complete, re-silvered. 642-3086.

ONE FULL LENGTH HAIR SEAL fur coat, size 12-14, excellent shape, $100. 477-2270.

PRICE'S LOCK-AND SAFE-LTD.
Safes, Locks, Keys
847 Fort 384-6221

GRACO 400 AIRLESS SPRAY gun. Very good condition. $1150 385-0079.

SMALL PORTABLE TV. STUDENT'S desk; card table and two chairs, 592-4984 after 1 p.m.

BEAUTIFUL GOLD SHAG CARpet, 2 pieces 18'x12', almost half price. 385-4286.

ONE WATRAMATIC VACUUM cleaner, 2 years old. Unit 12 — 697 Hoy Lake Rd. 478-2721.

OUTDOOR INCINERATOR BARrels, ready to use, free delivery, $4.95. 383-1328.

LOVESEAT, PLATFORM rocker, 2 trunks, 2 lamps, silver flatware, 385-6297.

2 FULL SETS OF HOCKEY equipment, suitable for young boys. 592-4648.

ASSORTED BOY'S CLOTHING for Private School, including soccer boots, size 4 and 8. 592-4648.

GARAGE DOOR COMPLETE $60, 30 gal. fish tank with light $25, 22' Swedish Daysailer with dinghy $3000, phone after 6. 388-9734.

FLOOR POLISHER AND RUG shampooer, Regina, 1424 Edgeware Rd.

BACKYARD SALE. SKATES, hockey equipment, water skis, surf board, ski boots, guitar. 382-5475.

LARGE HIDE-A-BED, $45; HABACHI, $2; motorcycle saddle bag and helmet, wine bottles, etc. 477-1993.

NEW AND USED GOLF CARS from $550. Contact Rick Telford 386-8424.

18" SELF-PROPELLED TORO reel mower, good condition, $35; 383-0378.

TRAILER HITCH FOR VOLKSwagen, bike rack for car. Like new, 479-1585.

NORFOLK HOUSE UNIFORM. Duffle Blazer etc. Size 10. Reasonable, 477-6649.

GIRLS' BIKE, DUO-THERM space heater, oil tank and stand, 598-2405.

SPEED QUEEN WASHER, PROpane gas dryer, good working order, $40 each, 479-2470.

CHESTERFIELD, STOVE AND other miscellaneous household items. 383-5865.

WET SUIT, TOP, FOR DATSUN pickup. 384-2189.

3-SPEED LADY'S BIKE, 120 BASS lady's size accordian. 383-1849.

OLDER FRIDGE FOR SALE, good working order, $40. 478-2185.

TEMPORARY POWER POLE, $55. Call 658-5133.

GOLD BROCADE HIDE-A-BED sofa, 21" TV. 386-0994.

100 MISCELLANEOUS FOR SALE

BARGAIN ANNEX

USED

Hostess chairs	from $ 14.95
Easy Chairs	from $ 19.95
Maple headboard and frame. One only	$ 29.95
4-dr. Chest	$ 39.95
Recliner	$ 49.95
Hideabeds	from $ 49.95
6-dr. Chest	$ 49.95
Mattress and boxspring, 54"	$ 49.95
Mattress and boxspring 39"	$ 59.95
Buffet china cabinet	$ 59.95
6-dr. Dresser and Mirror	$ 89.95
4 seater sofa on shepards castors.	$109.95
2-pce. Davenport suite	$149.95
Contempory group 2 Long ends. 1 Easy chair. 1 Ottoman. 1 Corner piece. 1 Cushion. Covered in Black plush nylon. As new.	$499.95
1 Electric toaster	$ 5.95

NEW

Velvet Beige loveseat. 1 only	$199.95
Armless converto	$129.95
Walnut 4-dr. Chest	$ 53.95
Walnut Dresser and Mirror	$ 59.95
Vinyl headboards. 39"	$ 16.95
Vinyl headboards. 54"	$ 19.95

"FREE DELIVERY"

TRADE-INS TAKEN AND USED FURNITURE BOUGHT

UNDER THE EAGLES

753 VIEW ST.
Division of
Standard Furniture

382-5111

FRIDGE CLEARANCE
1—10 cu. ft. Kelvinator fridge
1—G.E. 15 cu. ft. 2-door fridge
1—Kelvinator 17 cu. ft. de luxe 2-door fridge, Harvest gold.
CONTINENTAL FURNITURE
716 JOHNSON 386-2458

BIG CANADIANA AUCTION
Monday, August 19th, 7:00 p.m.
300 lots consigned from the prairies including:
7-piece dining room suite. East Lake dressers. Old china dolls, rocking chairs, round oak and maple tables, ice boxes, and much more.
View Sunday, Aug. 18th. noon-6:00 p.m. and Sale Day at Central Sales and Auction. 6001-196-A St., Langley. 534-8322.

HIDE-A-BED, SEALY, COPPER color, like new, $125; continental bed, Simmons, 39", white vinyl headboard, like new, $50; rangette Kenmore 115 volt, white, clock controlled oven, window, storage drawer, minute minder, excellent condition, $60. Refrigerator, 10 cu. ft. McClary-Easy, white, self-defrosting, good condition, $50. Could deliver. 477-4005.

GOOD QUALITY LIGHT GREEN shag with underlay, 12x6x15; large sheer panelled curtains for living room patio windows; pair of green drapes; pair of kitchen curtains, good quality; pair of short sheers; large oil painting; small white rug with underlay; also other small items. 382-5559.

CONSOLE HAIRDRYER; SINGER sewing machine; double bed (maple); Mix Master; portable radio; typewriter $8; electric razor; electri csoldering gun; guitar; chairs; miscellaneous. 477-3957.

STEREO, AM-FM-PHONO, WALnut cabinet, perfect for apartment or teenager, $95. Brass finish fireplace tools, $10. Brass and white canister set, $3. Black and white 19" Admiral TV, cracked picture tube, best offer. 479-4079.

VIKING 18" ROTARY MOWER, electric, grass bag and 100' cord, $55; reel type electric mower, $15, three six light glass doors, $15. Wheel barrow, $5. Kitchen table, $5. 384-0117.

14' SHUFFLE BOARD $250. POLE lamp $10, automatic washer $55, Inglis wringer washer with timer and pump $25, all in good condition, 384-3655.

ONE SINGER SEWING MAchine, $20. Three pre-hung doors, 2½', 2', 2½', all by 78". One 6-year crib. One 40"x40" playpen. 479-6184.

BUNK BEDS $125 — FROST free fridge $150 — student table $10 — 13'x12' white shag $120 — 12'x12' gold. 385-4286.

GRENDON BABY BUGGY, LIKE new, $40; Simman's Topline mattress and box-spring, $85. Phone 477-1306 after 6 p.m.

KITCHEN CORNER SEAT WITH arborite table, tan and white, excellent condition, $175; twin wash tub, best offer. Phone 477 2969.

13X9 SPICE, NYLON, NEARLY new carpet with waffle underlay $50. Two brush polisher $12. 598-8557.

PURE WOOL RUG, 9X12, EAton's Kinky, excellent condition, 383-2182.

3 PAIRS FIBREGLASS DRAPES, 84" and 63" length like new, 382-3818.

MCLARY WASHER AND DRYER, 10 months old, Harvest Gold, $500. 384-2589.

WRITING DESK WITH CHAIR, $40. Motorcycle helmet, $10. 598-1245.

OLD GRANDFATHER CLOCK, table saw, chest, oak chairs, miscellaneous. 385-5126.

WRINGER WASHER, $8; GROcery cupboard, $6; man's London Fog top-coat, etc. 385-8202.

WEDGEWOOD STONEWARE set, complete, Cassette portable, AM-FM, 2 speakers. 386-2577.

TENT, 8X10; AND 3 CAMP-COTS, $95; car bed, $5; cuddle seat, $1.50; Jolly-Jumper, $4. 479-3294.

20-GALLON FISH TANK, FULLY equipped, $45; tan leather recliner chair, $45. 478-8476.

3-WAY CAMPER FRIDGE, $175. Camper door, damaged, $25. 479-2846.

2 PAIR MATCHING YELLOW drapes, like new, lined; 1 pair 85x82; 1 pair 42½x82. 383-8587.

12X12 RUST SHORT SHAG CARpet, excellent condition. 384-7906. $70.

TWO SINGLE BEDS; TWO PAIR ski boots; miscellaneous light fixtures. 479-5553.

SLACKLY USED RUBBER CARpet underlay. Approximately 15 sq. yds. First offer takes. 382-1606.

MAGNIFYING EYE GLASSES. Phone 384-7889.

KING SIZE DOG HOUSE. PHONE 382-5305.

ONE DIAMOND RING, $150 OR best offer. 592-3183 after 5 p.m.

INDIAN HEAD SPINNING wheel, $60. 592-6824.

18" TORO SPORT LAWN REEL mower, $100 or best offer. 479-7235.

100 MISCELLANEOUS FOR SALE

GRAND OPENING AT OUR NEW LOCATION
(Pansonic Dealers)

WIN A PANASONIC COLOR TV—FREE DRAW September 30th
(Clip this portion, fill in and drop off at our store)
NAME .....
ADDRESS .....
PHONE .....

FREE DOOR PRIZES. Coffee as usual. SPECIALS GALORE on all merchandise. SAVE up to $150 off list price on PANASONIC Color TV's (BUY THE BEST AND REDUCE COSTLY SERVICE CALLS)
RENT TO OWN OR BUY OUTRIGHT

Good used color sets with warranty, Baycrest 20". Color only $249 full price, No Down Payment, $13 a month. 2 Only PANASONIC Color TV's $299 each, No Down Payment, $15 monthly. NEW 26" Pansonic Color Cabinet on SPECIAL $649, $25 per month.

STEREOS
Pansonic Component Package Deal AM-FM Stereo Radio, Turntable, 2 Speakers and stereo stand, SPECIAL $199 full price, $10 monthly. ELECTROPHONIC STEREO (Cabinet) AM-FM Stereo, 8 Track tape, turntable, SAVE $100 SPECIAL $359. No down payment. As low as $14 monthly.

HI-FI EQUIPMENT
PANASONIC 200 Watt Stereo Receiver Model SA6500C Reg. Price $659, SAVE $160, SPECIAL $499.
SPECIALS on 4-Channel Receivers, Tape recorders, Direct Drive Turntables, Demodulators, up to 25% off.
CAR STEREOS all priced to sell.
BACK TO SCHOOL SPECIALS
Sewing Machines up to 50% off. White, Universal, New Home, Elna, Lotus, Morse and International Zig-Zag. 20-year guarantee on all parts, 1 and 2 years FREE Service PLUS FREE sewing lessons with all machines.
Sewing Machine Rentals $2.50 weekly or $10 per month.
Students 15% off all sewing needs.
Panasonic Microwave Ovens SPECIAL $349, $13 per month.
ELECTRONIC CALCULATORS 20% off Panasonic calculators, SALE PRICED from $63 and up.
Pansonic portable washers Special $188 No Down Payment, $10 monthly. SPECIALS on Blenders, Coffee Percs., Radios, Cassettes, Hairdryers etc. STORE HOURS: (FREE PARKING)
10 A.M. TO 6 P.M. daily. Til 9 Fridays.
INDEPENDENT BUYERS DISCOUNT SERVICE
939 Esquimalt Rd. 383-1780

USED SEWING MACHINES
Singer electric portable drop-in bobbin $39.95, Singer electric $42.50, Zig-Zag portable $79.95, 1 only Singer Featherweight, portable semi-automatic $119.95, Lightweight semi-automatic Singer $149.95, Open arm Zig-Zag $149.95. Easy terms available. All one year guarantee. Sawyer Sewing Centre. 840 Fort. 388-6228.

REGAL ACCORDIAN, 120 BASS, $150, 2 brush floor polisher, $15, 30"; electric range, $125, canister vacuum cleaner, $15, wooden lawn swing, $25, 2 harness loom and stand, $50; vinyl accordion door, $5, facial sauna, $7, clay pots assorted sizes, best offer; white exterior plastic panels 8' x 2' best offer. Phone after 5:30 477-8337.

LARGE WESTINGHOUSE REfrigerator with top freezer, Moffat electric range with automatic oven and rotisserie. Large chrome and copper dinette suite with heavy duty chairs in beige and gold, plus extra odd chrome chairs. Small wooden arm rocker. Hoover Constellation vacuum cleaner. 2738 Cadboro Bay Rd. 592-7851.

BASEMENT SALE: ELECTRIC adding machine, 1-year-old color TV, black and white TV, 2 automatic pistol, phone answering machine, '72 Kawasaki 250 c.c. bike, '66 Ford station wagon, household effects, and much, much more. 1:30-4 p.m. Saturday and Sunday, 876 Lampson Street.

FOR SALE: QUANTITY OF china, from old Victoria home, including dinner and tea service, Indian tree pattern, spode dinner service, Japanese Satsuma tea and demi-tasse coffee service, maple leaf and Wysteria pattern. Phone mornings and evenings, 382-0097.

DEMO SALE
Mayfair service station, Finlayson and Douglas. Large sliding doors, furnace, electrical and plumbing fixtures, plywood, doors, lumber plate glass windows, and used brick. 9-5 p.m. Saturday and Sunday only.

SAT. AND SUN. SALE
Modern overstuffed chair, quilt, fireplace and decorator pillows of all kinds. Back to school pants for boys, children's runners and many miscellaneous items. All prices reduced for quick sale. 3100A Jacklin Rd.

RED USED BRICKS. FLOURESCent lights, 9 singles, 2 doubles. Bronze hot water tank. Lay down furnace. Aluminum windows. 2 coloured windows 3 ft. 3 in. x 1 ft. 9 in. Furnace floor air vents. Viking wringer washing machine, good condition. 478-3634.

USED DISHWASHER, $80; USED Moffat range, $80; used GE refrigerator, $60; B and W portable TV, $99; color portables, $218, $268, $298.

BUTLER BROTHERS
1720 Douglas 383-6911

16' HOME BUILT TRAILER, sleeps 5, fridge, stove, propane tank, hydraulic brakes, folds down with hardtop and sides, $750, older Remington typewriter $40, 2 h.p. 4 cycle reel lawnmower with grass catcher, Toledo calculating scales, $75, 652-2277.

GARAGE SALE: MISCELLAneous electronic and sound equipment parts — most one year old. Tape deck, speakers, mixer, meters, transformers, amplifiers, etc. Sat.-Sun. 11 a.m.-7 p.m. 3903 Stockton Cres.

CUSTOM 7' CHESTERFIELD, queen-size bed, custom 39" bed, double stroller, dresser, automatic washer, stereo gear, beer-making supplies, end tables, stainless wear, carpet, bookcase, jazz collection. Much more. 2934 Dean.

ADMIRAL CABINET COLOR TV, asking $500; 7-piece solid maple dining suite, $500, bath 6 months old; off white plush shag carpet, 13x13½, $175; older style bedroom suite, $150. Can be seen at 2688 Claude Road, Langford area.

PIEDMONT SEWING MACHINE, like new, $45. Gendron buggy, $50. Stroller, $20. Walker $5. Playpen $5. 40" electric range $40. Two child bike carriers $5 each. 479-8643.

40" DOUBLE OVEN RANGE, child's card table and chair, high chair, car-bed, swan rocker, child's dresser, chrome table and 4 chairs, lazy-boy type rocker. 479-3757.

KEEP THE LONELIEST GUY IN TOWN BUSY
Let him install a Maytag washer for you. Just call C. TAYLER HOME APPLIANCE LTD. 707 Johnson, 383-3281.

LUMBER 2X6X10, 2X6X6 (USED), 6x6x6, 12 sheets of gyproc 3/8", 6 bags of insulation fill; toilet and reservoir; humidaire; barbecue; movie camera, projector and screen, new. 592-9786.

GIRL'S AND BOY'S 3-SPEED high rise bikes, 12' plywood boat, kayak, Mustang trailer hitch, 479-1838.

BROADLOOM, 40 SQ. YDS. Mushroom suitable for rec room, $110, 598-5367.

HIGHLAND DANCING SLIPpers, sizes 12½, and 13½. Baby needs furniture. 383-0420.

PALE GREEN PEDESTAL SINK with faucets, $15. Hostess chair $17.50. 477-8107.

TWO SLEEPING BAGS, TWO AIR mattresses, roll-away bed with new mattress. 386-8532.

GARAGE SALE — MANY INTEResting items, 1146 Victoria Ave. Sunday 10 a.m.

LIVING ROOM, DINING ROOM and bedroom drapes. Lovely 9x12 rug and underlay. 383-7074.

18" BARN SHAKES, 36 BUNDLES $225. Phone 385-8590.

SIMPLICITY APARTMENT-SIZED washer, spin dry, $125. 385-8207.

POWER REEL LAWN MOWER, $65 Phone 478-5127.

2 SCOUT UNIFORMS, WILL FIT 10 and 12-year-olds. 592-4648.

3 CUBIC FOOT ICE BOX.
652-2302.

BEIGE CARPETING, OFFERS. 7619 East Saanich Road.

FOR SALE, POTTERS WHEEL, $175. Phone 388-5694.

3 AND 10 SPEED BIKES. COMplete bunk beds. 477-8185.

CROCKERY BUTTER CHURN — $65. 592-7680.

CHUCK FOR DRILL PRESS OR electric drill, 384-7889.

100 MISCELLANEOUS FOR SALE

CARPET TREND

CLEAROUT
(Long Shag)
5 ROLLS MUST MOVE AT $4.95 SQ. YD.

AREA RUG SALE
ROLL BALANCES As Big As 12x20, Hundreds In Various Sizes
SAVE UP TO 50 PER CENT

Skinner and Bay — Vic West
386-7501

LUNDS Auctioneers

BUY—SELL—APPRAISALS
AUCTIONS Tuesday 7:30 p.m.
Saturday 9:30 a.m.
926 FORT 386-3308

TILLICUM FURNITURE'S WAREhouse Store. Savings always. Colonial table with 4 chairs, regular $279.99, sale price $222.99. Buffet and hutch, regular $269.99, now $229.99. Kitchen cabinets, regular $189.99, now $169.99. Six-way love seats, 2 only, regular $280.00, now $250.00. 2-piece chesterfield suites. Colonial, in Hercuion, regular $619.00, now $499.00. Two only. 1 floral 2-piece suite, regular $799.99, now $649.99. Sofa and love-seat suite, regular $699.99, sale price $549.00. Hide-a-bed, 3 only, 2 at $289.99 and one at $249.99. Save now on coloured TVs and stereos, specials throughout the week. Trade-ins welcome. 1006 Tillicum and Craigflower. Phone 382-2434. Parking right at the door.

KILSHAW'S AUCTIONS
Friday at 7
APPRAISALS
CASH GUARANTEE
1115 Fort 384-6441

HASTINGS

EUREKA
The very best in floor care
Upright vacuums from $104.95
Canister vacuums from $ 84.95
Eureka power team now available
WE TAKE TRADE-INS
382-6811 2100 Douglas

WHY BUY USED FURNITURE?
Come and see our selection of new unfinished furniture — rockers, children's furniture, bedroom furniture, roll top desks, bar stools and lots more.
THE WHITE WOOD SHOPPE
At the top of the Royal Oak Shopping Centre next to the Chez Ernest Restaurant.
479-1222

ALUMINUM GUTTER
5" CONTINUOUS
in baked enamel
B.C. ALUMINUM
479-3232

BIG BASEMENT SALE, FRIDAY 7 p.m. and all day Saturday. Household items, glassware, tupper ware, Miakasa china, Kastinger ski boots, spray iron, furniture, fiberglass canoe mold. Lots of odds and ends. 3301 Linwood Ave., near Quadra and Cloverdale.

CHESTERFIELD, FOLD DOWN into bed, with chair, $65. Single bed with mattress, $39. Double continental bed, $49. Chrome kitchen set, 4 chairs, $37.50. Wooden kitchen table, with drop leaves, $10. 30" electric range, working, $45. Kitchen cabinet, with glass doors, $35. 598-7278.

4-BURNER TAPPAN RANGE, coppertone, $50; stainless 2-burner Alcohol boat stove with lid, $70; 3-burner Propane camper stove, $40; all in good shape. 592-4164, after 5 p.m.

OTTO "KLONDIKE" HARDTOP tent trailer; excellent condition, plus many extras, $1,000. Also, Child Craft Encyclopedia, $100. 478-8295 anytime except this Friday-Sunday.

GRAPE CRUSHER, $60; PRESS, $85, new; barrels, oak, contents 35 gallons, $35 each; 1 plastic container, 35 gallons, $25. To view 10-12 a.m. and 5-6 p.m. 2935 Henderson Road.

UNIVERSAL TRADING CENTRE
We loan money or buy on everything of value including cars. We now have a good selection of used stereos, good cameras, cassettes, jewelery. 584 Johnson St. 383-9512.

NEW WATERBEDS, KING, Queen, Double, Single, reg. $369, selling at cost $250. Assorted large black velvet paintings, $22. Watercushions, $2. 385-1108.

AUTOMATIC TELEPHONE ANswering machine, 24-hour operation. Lease as low as $13 per month. Interconnect Business Systems, 384-0145, Victoria.

ABC ELECTRIC
New and rebuilt major and portable appliances, vacuums, etc. all guaranteed. We also buy used appliances. 831 Yates, 382-7221.

VICTOR SUPER RANGE, OXYgen bureaus, one with mirror; concentelene welder. New condition, rods. $150.00 477-6588.

MENS 3 SPEED RALEIGH, $55; roof rack with box and tarp, $45; 22 Cooey single shot, new, $21; 382-8938.

COMPLETE BATHROOM SET, taps and fittings, $99; 4 large wooden windows $4 each. 386-0818 after 5.

LADY'S PLATINUM RING, OLDcut diamond, 2 carats with 10 smalls, valued $8,000. Best offer. Victoria Press, Box 343.

MAYTAG APARTMENT SIZED dryer, 5 yrs. old, excellent condition, $100 or best offer. Phone 658-8788.

MEN'S 3-SPEED BIKE, GIRL'S 20" bike, Bantam lacrosse equipment, 2 electric guitars. 477-1431.

500 HAND PRINTED BUSINESS or hobby cards, choice of colors, $14. Popular Press, 1411 Store St., Victoria.

ALUMINUM DOOR WITH grille, 6'6" x 32", left hand, $25. 386-1542.

PICNIC TABLES, BENCH TYPE red cedar, several models from $22. 385-8419.

KENMORE DELUXE WASHER spin dryer, Avocado good condition. $95. 479-7694.

HARDING ACRILAN CARPET, moss green, 50 sq. yd. Good condition $160. 477-2391.

OIL FIRED SWIMMING POOL heater for sale or assume lease. 478-2240.

LEAVING COUNTRY, FOR SALE, household goods. 382-3616.

ONE BULOVA ACCUTRON DIVE watch. Phone 382-8650 after 5 p.m.

EGG INCUBATOR, AS IS. CALL 385-1575 between 6-8 p.m.

QST'S FROM 1944 TO 1970 COMplete, some 1971 and 72s, 477-5595.

9 X 12 ACOPULCO TENT $100. 479-5098 after 4:30

FOR SALE, COMMERCIAL SOFT ice cream machine. 537-5620.

POOL TABLE, 4X8.
478-1879.

100 MISCELLANEOUS FOR SALE

mTMais

USED

Brand name washer and dryer pair in beautiful condition and appearance. $250.00

3-piece kitchen set, immaculate condition. Beautiful pedestal table with 2 matching chairs ideal for small apt. or condominium $99.95

25" Brand new color console TV, top condition $229.95

1821 COOK
385-2435

SHOP AND SAVE

2-Pce. chesterfield with matching love seat	$399
2-Pce. Colonial style chesterfield	$399
2-Pce. French Provincial chesterfield	$499
2-Pce. Spanish style chesterfield	$499
Other 2-pce. chesterfield	$95 to $229
Hide-a-beds	$119 to $259
Swivel rockers	$69 and $129
5-Pce. kitchen suites	$59 to $99
5-Pce. Duncan Phyfe dining suites, from	$288
Corner china cabinet	$239
Maple buffet and hutch	$319
9-Pce. Italian provincial style dining suite	$795
3-Pce. bedroom suites	$99 to $399
Single beds	$29.50 to $129
Chests of drawers	$39 to $99
9.8 h.p. Mercury outboard motor	$229
Vacuum cleaners	$24.50 to $39
Dimplex heater	$39
Tea wagon	$189
RCA portable TV	$95
Hoover washer spin-dry	$129

Use Your Chargex

PANDORA FURNITURE LTD.
New and Used Furniture
1050 Pandora Ave. 383-6319

THE TRADERS

WAREHOUSE

Kenmore washer-spin dryer, like new	$149.95
30" electric range	$59.95
2 pc. brown sofa and chair	$69.95
40" electric range	$9.95
Ice Box	$7.95

Warehouse Open 'til 5 p.m.
715 FINLAYSON 388-6264

Robinson's
(Since 1929)

73 WIN. 44 $350; 30.06 B.R. Auto $219; 30.30 RCMP $550; SAUER 16x30.06 $749; 12 WIN. P. $139; 410 MOSSBERG P. $99; 12 REM. P. $99; 12 ITHACA Auto V.R. $156; 300 WIN. Mag-4x $199; S-W 41 22 Auto $100; 357 COLT $175.
GUNS BOUGHT FOR CASH
1307 Broad Street 385-3429

GARAGE SALE
Students 4-drawer desk, dinette set, chest of drawers, lamps, step tables, 3-piece bed set, wringer washer as new, large rug, 2 Sony tape recorders, Stenorette Hever duplicator, electric range, Hallicrafter radio, small refrigerator, desk lamp. Friday and Saturday to 6 p.m. 384-3332, 384-4566.
560A ALPHA ST.

NEW: SONY TRANSISTOR, $30. Mustang floater vest, $25. Boy's Cooper helmet, $8. Coleman jug, $4. Hammock, $20. Used: 35 mm Kodak camera, flash attachments, offers. MTD power reel mower, $60. ¾ bed, $35. 6 lyre backed chairs, $40 each. Buffet, $70. Spring horse, $15. Camp cot frame, $5. 598-4947.

GIANT BASEMENT SALE, LOTS of everything, toys china, tires, clothes, furniture, etc. Everything must go. Friday 16 from 8 p.m. — 11 p.m., Saturday and Sunday rom 10 a.m. — 10 p.m. Mon. 8 p.m. — 11 p.m. Tuesday, Wednesday, Thursday 10 a.m. — 3 p.m. 1960 Haultain St.

BURNSIDE ANTIQUES. CHANGE of hours for August: 10 a.m. to 5 p.m. Saturday, weekdays 4 p.m. to 7 p.m. Good selection of bottles, glass, china, coal oil lamps, curios, etc. We buy and sell. Burnside Antiques 1006 West Burnside, 383-0013.

CYPRUS GREEN EMBOSSED nylon rugs, 9x12, 8x10, 7x9, 3x7. Complete dinner set, 8 place setting. Woodrose design. Electric kettle, electric floor polisher, electric iron, dress form, cutting board, 2 electric fans, Salton hot plate, Evenings, 388-5707.

LIGHT WEIGHT UTILITY TRAILer, good condition. $80. Girls bicycle, excellent condition. 3x10, steel wall pool $30. Soft top tent trailer $130. Commercial washer extractor 3 phase wiring), stainless steel Tub and door in perfect working order. Offers. 386-1094 or 386-9265.

BLACK PERSIAN PAW JACKET size 12, a nurses uniform size 12, babies coats and dresses, armed chair $5, two mens jackets size 42, a mans tall suit size 44, another mans suit size 42, jam, bottles, a pair of 54" drapes. Phone 385-0178.

4 HORSE POWER MINI BIKE, good running condition, with spare parts for $105.; also Mustang bike with new tires and extra frame, etc. for $35. After 5 p.m., phone 386-3976.

MEN'S 120 BASS CRUCIANELLI accordion with excellent tone, $290.00; two girls' bikes, $10.00 and $28.00; old dresser, $12.50. 479-4285.

FOLDING BICYCLES, 3 SPEED, $100, each. Sewing machine, zigzag, portable, $60. Stereo, R.C.A., portable, $40. Guitar, $30. Bookshelves, $4. Tri-lite, $5. No. 1-402 Chester.

FOR SALE, WESTINGHOUSE, two door automatic defrost fridge freezer, 28" deep 30" wide, 60" high, like new, harvest gold. Phone 478-1386.

FOR SALE ½ H.P. WELL PUMP $35, pressure tank $25, 1000 gal. water storage tank with stand $40, two 45 gal. drums $3 each. Phone 478-6235.

HAVE PURCHASED SEARS Coldspot fridge, selling Kelvinator automatic defrost fridge, good working order, $75 or offers, 383-6524.

HAVE PURCHASED SEARS Coldspot fridge, selling Kelvinator automatic defrost fridge, good working order, $35 or offers, 386-1218.

HAVE PURCHASED SEARS Kenmore automatic washer, selling 4 year old McClary Easy spin washer, $80 or offer, 388-9853.

22 CUBIC FOOT VISCOUNT chest freezer, $175. Maytag portable dishwasher, $175. Both excellent condition. 592-7212.

ARTIFICIAL FIREPLACE, FULL size, must be seen. $75. Modern bedroom suite, excellent shape, $125. 384-6547, 385-4506.

22 SEMI-AUTOMATIC RIFLE, with 300 rounds, $50; meat slicer, 6½" round serrated blade, $45. trailer mirror, $6. 382-5005.

DEMO SALE
527 Head St., 1 p.m. — 7 p.m. daily. Bricks, gas space heaters, doors, windows, plumbing.

GARAGE SALE
Saturday and Sunday, 9-5, furniture and miscellaneous. 383 East Burnside Rd.

¾ HOLLYWOOD BED, 2 MATCHing bureaus, one with mirror; contemporary padded rocking chair. 382-5364 or 52 Linden Avenue.

HOUSE PLANTS, 3 RUGS, LAWN chair, antique Crown sealers, other items. 382-3295.

FOR SALE TRANSIT. $100 478-7467.

HEARING AID — ZENITH Used 1 year, $100. 477-4003.

24" LAWN ROLLER, $25. 478-6043.

103 MISCELLANEOUS WANTED

ASPIRING YOUNG STUDENT desires baby grand piano. 385-4761.

WANTED: 15 H.P. JOHNSON outboard in good shape. 658-8089.

103 MISCELLANEOUS WANTED

THE SALVATION ARMY Needs your re-usable clothing, furniture and household goods. "Help us to help others." Family Thrift Stores. Victoria, Sidney and Langford. For pickup — 386-3295.

WANTED AS TRADE-INS ANYthing of value . . . tools, garden furniture, dishes, hardware, doors, lumber, furniture or appliances as trade-in on new home furnishings. The Traders, 715 Finlayson St. Phone 388-6264. Open nightly till 9 p.m.

SINGLE OR PAIR OF FRENCH Provincial night tables. Single pieces of "Wedgewood" china dishes No W3939 to complete set. 478-2057.

WANTED TRAPPER-NELSON packboard, men's 10-speed, 21" Peugot or Raleigh, in good condition. 479-2255.

SQUARE DEAL BUYS
Copper, brass, radiators, batteries, lead, aluminum
383-1221 1126 Hillside 383-1601

PAY CASH FOR OLD INDIAN baskets and artifacts, older furniture, paintings and miscellaneous items. Phone 642-3453.

STUDENT WANTS FURNITURE, Wicker, lamps, plant stands, end tables, chair chesterfield. Phone 598-7662.

WANTED: USED SMALL HOT water boiler, gas or oil fired. For greenhouse, 16x40 ft. Victoria Press, Box 340.

WANTED: CARRIAGE CLOCKS, other unusual clocks. Electric chandelier frames and light shades. Hall Stands, etc. 642-3086.

GOOD BOOKS ALWAYS BOUGHT
HAUNTED BOOKSHOP
822½ FORT 382-1427

TRADITIONAL OR VICTORIAN chesterfields, dining room table, dining suite. 477-2141.

WANTED: CORNER CHINA CABinet, high-back chesterfield, quality furniture, carriage clocks. 384-2225.

WE BUY FURNITURE, HOUSEhold goods, pictures, tools, etc. Best cash prices. 386-0462 anytime.

24" RANGE, WHITE; FRIDGE frost free, gold; must be as new, 658-8126.

PING-PONG TABLE, PADDLES, wooden high-chair, 2 16" truck tires. 478-1429.

WANTED: SMALL FORGE, anvil, tongs. 385-4713 Frank White Sr. 832 Fisgard.

OLD FASHIONED DARK WOOD bedroom suite, poster bed preferred. 658-5542.

WANTED — SMALL GIRL 3-speed bike, standard. Top condition essential. 598-7855.

DO YOU HAVE DOLLS?
Complete older dolls or doll parts wanted. 382-4636.

FRIDGES AND FREEZERS bought. 598-7422. All-temp.

WANTED: DOUBLE BOX spring and mattress. 478-6715.

WANTED: CLEAN LEAD. WE'LL pay 28c per lb. 832 Fisgard St.

WANTED — PUP TENT FOR child, reasonable, 479-2750.

WANTED: FREEZER.
598-4824.

WANTED — BUNK BEDS.
477-4635.

FREE CLEAN DIRT FILL,
652-3063.

WANTED: 1 YOUTH BED m

235 WANTED TO BORROW

$5299 Buys $5791.
1st mortgage payable $90 per month including interest at 9½% and a term of first over 4 years.

For details call: LEONARD THOMAS JR.
DOUGLAS HAWKES LTD.
990 Blanshard St. 384-7128
or residence, 383-9493

$9680 Buys $10,636
First Mortgage paid $142.84 mth., including interest at 10%, 4-year, 7-month term.

For further information call: L. THOMAS at DOUGLAS HAWKES LTD.
990 Blanshard St. 384-7128

$7479 Buys $7893
1st Mortgage
Paid $150 month including 9½% interest. Balance due May, 1976.

For further information: L. THOMAS at DOUGLAS HAWKES LTD.

240 BUSINESS OPPORTUNITIES

PRINCIPAL
PROPERTIES LTD.
4008 SHELBOURNE
477-9514

$117,000.00 AND ON A CORNER
RENT OUT A TWO BEDROOM SUITE, WITH GARDEN, AND TWO SHOPS.

KEEP
A THRIVING HARDWARE FOR YOURSELF WITH A BETTER THAN AVERAGE INCOME.

MAKING
FINANCIAL ARRANGEMENTS WOULD BE OUR PLEASURE

MONEY
CAN BE YOURS, THINK QUICK! ACT NOW THIS JUST WILL NOT LAST. BOYD SADLER 477-9514 or 592-1929.

SUB POST OFFICE
JUST RIGHT FOR THE RETIRED COUPLE. JUST THE THING TO BOLSTER YOUR PENSION. VARIETY STORE INCLUDED. TOTAL PRICE $10,000.00. CALL NOW. BOYD SADLER 477-9514 or 592-1929

CANADA PERMANENT TRUST
ON DOUGLAS AT FORT

Opportunities Knock
GROCERY STORE — Busy street, good volume, land, building and business — $79,500
MOTEL AND ACREAGE — Kootenay Lake, motel, home, 75 acres, plus a roadside tourist at traction — $130,000
VENETIAN BLIND BUSINESS — long established, stock and vehicle included, good lease — $12,000.
STEEL BOAT CO. — terrific money maker, experienced staff, business is booming — $25,000.
COMMERCIAL PROPERTY — land and building, Sidney. Your business may suite $25,200.
GRAY LAITE 656-5267, SID HASLAM 477-1994 or 382-9191.

Canada Permanent

AUTO COURT $125,000
Six 2-bedroom units, two bachelor — Just an ideal man and wife operation. First class condition. Across the road from Vancouver Island's famous summer resort. Large and spacious real warm sandy beaches. No vacancies for last several weeks. Last year fully rented at winter rates. Will take trade on Victoria or vicinity house. Charman Pacific Realty Ltd.
LEN LEDOUX
385-9765 382-9852

J. D. BOSDET LTD.
120 - 727 JOHNSON ST. 386-3128

HOTEL BUSINESS DOWNTOWN VICTORIA
Located in one of the busiest areas of Victoria, this hotel presently operates with 72 rental units (could easily be 81) and shows an excellent return. There is a good lease. This is an excellent opportunity for an owner-manager or absentee owner. Asking $85,000. MLS 8559.
Alice Moore 592-4529 — Bruce Pollok 385-2651

FOR SALE BY OWNER
Unique resort hotel marina on 8½ acres of park-like beachfront property on Quadra Island, B.C. Sales surpassing ¼ million dollars annually. Unrestricted development potential. Ideal for 2 partners. $435,000. Minimum $150,000 down. Owner will carry portions of balance at 9½ pct. Trades on readily marketable properties, shares, or securities considered. For appointment, phone Mr. Dainard at 285-3322.

HOTEL SITE DOWNTOWN VICTORIA
Three acres on the waterfront in the Inner Harbour. Fabulous views in all directions. Ancillary business will support price asked for the property. Call or write to GLEN McGREGOR, 384-8001 or Res. 477-3675. The Royal Trust Company, 201-3400 Douglass Street, Victoria.

BROWN BROS. on LANSHARD
385-8771 (ANYTIME)

COFFEE SHOP IDEAL MAN AND WIFE OPPORTUNITY
This well-located downtown restaurant is a real money-maker. Currently nets over $8,000 under inactive management. Could easily be doubled. Urgent sale. Only $30,000.00 Please call ALAN U. POTTER 385-8771 (anytime)

REVENUE
Top notch restaurant in high traffic area. Good return — seats 40. Call for additional interview.
I.G. LIDSTONE
388-4271 477-6450

LOCAL MANUFACTURER SEEKing someone to operate employees canteen please contact Mr. R. Pringle, 382-8241.

240 BUSINESS OPPORTUNITIES

BUSINESS and BUILDING
YATES STREET — DOWNTOWN
This is an ideal family operation presently being operated from 8:00-4:30 for 6 days a week. Demands on the business are such it can operate a double shift. In a sound older brick building. There is about $25,000 worth of equipment and installations. Hurry on this—asking $115,000. Building is thought to be worth $70-$75,000. MLS Call: F. WILLS at 598-3344 anytime.

GROSS RENTS — $19,000. YR.
SOLID OLDER BUILDING — $123,000
Solid older building at 1 mile circle. Has 5 ground floor store tenancies with only 2 leases on long term. All tenants have been in at least 3 years. One tenant has just expanded and moved across street. Full basement. Upper floor has 10 room rentals plus 2 suites. Easy to rent. Full statement shows $13,600. net profit before financing. This is a good deal. Owners will accept house, mortgages or lots for $58,000 equity. MLS. Call: F. WILLS at 598-3344 anytime.

VANCOUVER ISLAND MOTEL
1—Located in one of our Industrial Cities.
2—Thirty Units. Sixteen Kitchens.
3—Fully licenced Dining Room.
4—Fifteen Permanent Trailer Sites.
5—Two bedroom Living Quarters.
6—Occupancy Rate Approx. 84 per cent.
7—Price $475,000, with a large 7 per cent Existing Mortgage.

Please call: IRA FREEDMAN at 598-3344 anytime.

JACK MEARS
OAK BAY REALTY LTD.
3618 SHELBOURNE ST.

BUSY SUMMER MONTH BUSIness. Work hard for six months — bask in the Hawaiian sunshine the next six. Fresh fruits, vegetables, sea foods, bedding plants, cut flowers, shrubs and misc. tourist novelties. Fantastic exposure — located at major intersection of Trans Canada Highway and highly popular recreation resorts. Sales premises has been forced to expand each year for past 5 years. Modern new building — potential has only been scratched. Retirement plans by owner — operators reason for selling. $10,000 cash will set you up. If you are, or have been a qualified grocery, produce or nursery stock operator, or employee and interested in making it on your own, you should check this out. Address all enquiries to Victoria Press, Box 310.

RESIDENTIAL HOTEL
30 room older Hotel grossing $2,500 per month. Main floor has two large rooms suitable for neighborhood pub, large grocery store, specialty restaurant, or what have you. Ideally situated — full price $149,000 cash. This is an extremely good value. Contact Gerry Quigley at 754-2311 or eves. 753-2883.

I have listings of various fairly priced commercial properties, apartments hotels, motels, all highly recommended. Dial Gerry Quigley toll free 754-2311 or eves 753-2883.

A TRUCK STOPPER! GREAT GROSS GAINS!
For energetic couples who want a going concern. This is a grocery, plus short-order cafe, plus modern living quarters. On main local throughfare — extremely busy location. Price includes building, land, business, fixtures and equipment. Details with salesman, $75,000. Easy financing. Phone F. COLOMBIN, 385-5741 or Res. 385-3033. MLS 8670.
OLYMPIC REALTY LTD.

LANGFORD BILLIARD HALL
This fantastic business has grossed over $8,500 in the last 6 months. 4000 sq. ft. building includes billiard hall, 2 BR suite and 1000 sq. ft. new addition, so there is lots of room for expansion. Price of $85,000 includes property, building and business — or buy the property and building for only $75,000. Vendor will carry sizable mortgage so try your down payment. Financial statement available upon request. MLS. Call
LARRY M. BROOKS
384-8126 or 383-3203
PEMBERTON, HOLMES LTD.

CENTRAL VANCOUVER ISLAND
5.9 acres located within city limits. 1650 square feet. Home needs some finishing. Large Barn. Small Second growth. Could be OK for mobile homes. Good investment property. Write Bill Luhtala at Nanaimo Realty (Duncan) Ltd. 435 Trunk Road, Duncan B.C. or phone 746-6177.

HAIR STYLIST and SALON GOOD LEASE and IDEAL LOCATION
Shop is fully equipped with 8 dryers, 3 shampoo stations etc. Excellent weekly return with a minimum investment. Located in busy traffic area, plus good walk-ins. For full information please phone 598-3321 for BILL MOHR or HAROLD WHILEY — JACK MEARS OAK BAY REALTY LTD.

ANTIQUE — SECOND HAND BUSINESS
On No. 1 Highway — 10 miles south of Duncan. 5 lucrative acres, access at busy intersection. Extensive No. 1 Highway frontage. 2-3 family living accom., large stock and store area, or LONG TERM LEASE due to a force retirement. Mrs. Pat Dougan, bus. 746-4154, home 748-2959. Homefinders, Wall and Redekop, Duncan, B.C.

RETAIL STORE
Manufacturer of new modern pillow furniture requires a franchized retail outlet in Victoria. High profit and income. Peak months just ahead. Complete training program and advertising. $15,000 investment required. Write Inter-Vest Developments Corporation, Box 91602, West Vancouver, B.C., or 681-1080.

MARINA
and Boat Repair Business in Victoria Harbor. A real going concern! Fully equipped 30'x60' shop, and a 2-bdrm. modern house on property. Vendor is leaving Canada and will carry the financing at 10½% to good covenant. MLS. Call
SHIRLEY MOLLBERG
386-2911 478-5327
Homefinders, Wall and Redekop

RESTAURANT
Husband and wife netted nearly $18,000 last year. Short hours, six days a week. Over four years remain on a very favourable lease. Existing chattel mortgage at 9½%, can be assumed. Price $31,500. Call Dave Taylor at Allown Realty Ltd., 477-6973 for full information.

MUSICAL INSTRUMENTS
An excellent opportunity to purchase this well located business in a busy shopping centre. Business is showing above average profits. CALL FRED MOLYNEAUX 658-5429 for further information. MLS 8587. Homerfinders Wall % Redekop Realty Ltd. 386-2911.

LICENSED RESTAURANT
Profitable Restaurant and Catering Service, in good traffic area. Excellent financing and early possession. MLS 8525. Call FRED MOLYNEAUX at 386-2911 or 658-5429 Homefinders Wall and Redekop Realty Ltd. 386-2911.

CONDOMINIUM LANDHOLDING AND DEVELOPMENT
Investors required to participate in land holding and future development of prime Victoria waterfront property. Reply Victoria Press Box 317.

TAXI BUSINESS INCLUDES CAR, radio, meter, sign, and all licenses. Would be ideal for semi-retired or retired person who would still like to be active. Work your own hours. 382-5868.

JANITOR SERVICE FOR SALE. Owner has other interests. Will sell for low price for quick sale. Box 740, Duncan, phone 748-1192.

GARDEN ORNAMENT MANUacturing and retail business, price including stock, $49,500, phone 478-4938 between 6-9 p.m. only.

LAUNDROMAT, 8 WASHERS, 4 dryers, near new equipment. Very high returns. Victoria Press, Box 315.

LARGE SECOND HAND BUSIness in Sidney for sale. Asking $3590. Phone 656-4013 between 10-4 p.m.

240 BUSINESS OPPORTUNITIES

VANCOUVER ISLAND MUM AND DAD GROCERY
Long established, specializing in European foods. Annual gross over $60,000. Prosperous city location, comfortable 2 bedroom apartment for owners. Full price of $49,000 includes valuable property, business, equipment and furnishings. Stock at invoice cost. Down payment of $10,000 plus stock will handle. Phone Fred Westnedge in Nanaimo at 390-4903 or write c-o Nanaimo Realty Co. Ltd., 17 Church St., Nanaimo, B.C.

WE HAVE SEVERAL HIGH YIELDING AND SECURED MORTGAGE INVESTMENTS AVAILABLE. WE RECOMMEND PICKING UP THESE INVESTMENTS WHILE THE PHENOMENALLY HIGH INTEREST RATES ARE STILL AVAILABLE.
ERIC CHARMAN
CHARMAN PACIFIC REALTY LTD.
385-9765

CORNER STORE and ATTACHED HOUSE
$50,000
BURNSIDE — WILKINSON AREA. IDEAL FAMILY OPERATION. TO VIEW CALL:
BILL WILSON
WESTERN HOMES LIMITED
386-3494 478-2253

GROCERY STORE WITH LIVING quarters for sale. Situated in good location. Good walk-in trade, plus convenient parking facilities. Room for expansion. Ideal business for couple. Private sale. Call 384-4235.

DRIVE-IN RESTAURANT
Property and business, $110,000, corner lot, 13,000 ft., $30,000 down. Lot worth asking price. Leave phone number in Victoria Press Box 350.

MAKE AN OFFER
Four sea view building lots in Sooke. Any reasonable cash offer acceptable. Terms also available. 592-1189, if no answer, call 384-0912.

RESTAURANT
Fully licensed 100' beautiful decor, fully carpeted, located in thriving downtown Nanaimo. For lease apply Box 99, Nanaimo, B.C.

CURIO, ANTIQUE SHOP
Prime Location.
ADELINE NICHOL
386-2911 Homefinders
Wall and Redekop Realty

TWO USED DUMP TRUCKS AND contract. Reasonable. 384-1755 and 386-7225.

244 REVENUE PROPERTY

CANADA PERMANENT TRUST
ON DOUGLAS AT FORT

WHY NOT?
It will take only a few minutes to check into this revenue property on Vancouver St. 5 suites, one 1-bedroom and 4 bachelor units. A clean conversion on nice quiet corner lot. Good financing and priced at only $59,800. (MLS 8484). For free information, with no obligation, TED PINFOLD 388-7742 or 382-9191.

DUPLEX
Close to Fort, newly renovated main floor has 4 bdrms, living rm, kitchen, bath, sundeck. Ige rms and bath in upper suite. Separate entrances. Most drapes and furnishings included. $46,000. BILL BROOKS 478-3197 or 382-9191.

Up and Down Identical Suites
2 bdrms, very Ige living rms, kitchen, 4-Pce. bath. Stoves and fridges included. This 7-year-old duplex is close to shopping and transportation. $56,900. Call BILL BROOKS 478-3197 or 382-9191.

WHY NOT?
It will take only a few minutes to check into this revenue property on VANCOUVER ST. 5 SUITES, one 1-bedroom and 4 bachelor units. A clean conversion on nice quiet corner lot. Good financing and priced at only $59,800 (MLS 8484). For free information with no obligation, TED PINFOLD 388-7742 or 382-9191.

Up and Down Duplex
Excellent revenue, 2 bdrms each floor, living rm, kitchen and 4 pce bath on main with 3 pce up. Reduced to $39,900 near Pearkes Arena. SID HASLAM 477-1994, GRAY LAITE 656-5267 or 382-9191 (MLS)

Canada Permanent

CANADA PERMANENT TRUST
ON DOUGLAS AT FORT

WHY NOT?
It will take only a few minutes to check into this revenue property on Vancouver St. 5 suites, one 1-bedroom and 4 bachelor units. A clean conversion on nice quiet corner lot. Good financing and priced at only $59,800. (MLS 8484). For free information, with no obligation, TED PINFOLD 388-7742 or 382-9191.

JOHN BISHOP LTD.
820 Cormorant St.
384-0581 (24 hrs.)

MONEY VALUES GO DOWN! BUY APARTMENTS BE SECURE!

72 STES. SEAFRONT. Can be condominium! Close to downtown Nanaimo facing Yacht Club. $1,200,000.
54 STES. Walking distance to town, always full. Good buy at $730,000.
52 STES. MONEYMAKER! Easy to manage, $112,000 Ann. $830,000.
31 STES. Fairfield. Excellent value at $465,000. Income over $54,000.
21 STES. Close-in, walk to town. Income $35,000. Price $295,000.
16 STES. BIG suites on over 1 acre. Almost new. Income $34,000. Well priced $265,000.
4 STES. BEST BUY IN TOWN! Huge suites each with fireplace and own basement. Close-in. $110,000.
MANY MORE EXCELLENT LISTINGS! CALL:
JOHN BISHOP, B.Sc.
REVENUE SPECIALIST
384-0581 (24 Hrs.)

PRIME REVENUE AREA
$55,000
Showing a net return of 10 per cent this revenue property is on apartment zoned land in Fairfield. Six housekeeping units and a two bedroom self-contained upper suite make for easy care. Full bath on each floor and all stoves and fridges included. For further details and viewing call: MARKIE MUNN at 598-3344 anytime.

REVENUE PROPERTY
UP AND DOWN DOWNTOWN
Legal up and down duplex on small commercial lot. Ranges, fridges and drapes are included. Buy now and enjoy the income while you wait for future development of this prime area. Full asking price of $33,900. For further details and viewing call: MARKIE MUNN at 598-3344 anytime.

JACK MEARS
OAK BAY REALTY LTD.

DUPLEX
SXS
Located on corner of Michigan and Government. Completely renovated. 2 Bedrooms each side, electric heat, fireplaces, dining nook in kitchen. Should rent $230. One side ready to move into. $49,000, terms to suit.
Doug Bowen 385-2481
Swinerton, Stewart Clark Ltd.
1318 Blanshard St.

244 REVENUE PROPERTY

APARTMENT BLOCKS
TWO GOOD ONES

44 suites, elevator, balconies, wall-to-wall carpet in good location. Full Price $704,000.

38 suites, also in good location, wall-to-wall carpet, balconies and elevator. Financial statements available. Full price $608,000.

HAROLD WARE
385-7721 598-4358
GARDNER REALTY LTD.

OAK BAY DUPLEX
This 3-bedroom SxS duplex is an ideal owner-occupier situation. Each side also has full basement, drive-in garage, spacious kitchen, living room with fireplace. Easy-care garden. Large existing first mortgage available. Asking $72,500. New MLS. For appointment to view this excellent investment, please call
DAVID BILLINGHAM
388-6424
BAYSHORE REALTY LTD.
512 Fort Street

25-SUITE APARTMENT
Two-year-old apartment, in Esquimalt, fully occupied, well constructed, with good financing available. For details and to view please call:
Alan Westgate
386-2111 656-3432
A. D. Wheeler
386-2111 477-4789
MONTREAL TRUST CO.

10-SUITE APARTMENT and 4-BEDROOM HOME
On the Waterfront
Just Completed
OPEN HOUSE
1:30-4:30 SATURDAY
1993 KALTASIN ROAD
For prior viewing contact
JOHN MORRY
384-8001 or Res. 592-9770
The Royal Trust Co.

20 SUITES, 10% RETURN. Situated in the downtown area. You won't believe the financing!! Priced at $199,000.00. Call SUE WARKE — 479-7725 or ADELLA DAVIS 385-8264 Island Pacific Realty, 388-6231. 388-6231.

"OAK BAY BORDER"
Great living quarters in this huge older stucco home plus five more separate rooms presently licensed for boarders — or maybe you have another idea how to use this terrific accommodation! At $51,900. This is certainly worth taking a look at. Also a full basement with more development. OFF. 386-3231 JUDY JOHNSON, 477-1650. BLOCK BROS. REALTY LTD.

DUPLEX PLUS SUITE
Three unique suites in high demand rental area. Units carpeted throughout. Fireplace, dishwashers, parking. Gross $6340—net $5400. Amenity Garden, patio off lower suite, stained partitions, nice oak faced mantel, automatic controlled heating system. Half a block from Jubilee Hospital, transportation, shopping, screened tenants. Good back-up and location makes this property an excellent investment — Hospital—University. $65,000. To view 477-5295.

24 SUITES
ATTRACTIVE BLOCK — EXCELLENT LOCATION — APPROXIMATELY 5 YEARS OLD — HOT WATER OIL HEAT.
$380,000
david burr ltd.
Formerly
A. Bernard and Co.
655 FORT ST. 384-9335

8 SUITES
8 suites fully furnished in very popular area in Fairfield. Building in superb condition. Good tenant history. Full price $69,500. MLS 8117 For P. and L. Statement and Rental Schedule contact
WILF COTTON
Bus. 388-6424 Res. 479-3876
BAYSHORE REALTY LTD.
512 Fort Street

SIDE X SIDE $59,900
WOW! Another duplex! Modern 2 bdrms each suite. Full basement can be developed. Excellent location and fantastic financing! Call the Duplexpert, GLENN NICHOLLS 388-6231 or 479-5971, ISLAND PACIFIC REALTY.

Duplexpert
I have sold 9 duplexes in 7 months from $35,000 to $120,000. I know the market and have a long list of buyers. For evaluation call GLENN NICHOLLS, 388-6231 or 479-5971, ISLAND PACIFIC REALTY.

CITY-DUPLEX
$39,500.00
Three bedrooms for owner close to schools, Bus, Shopping Low taxes. $370.00 Lower suite rents for $140.00. Down $10,000. Call Wm. Hollick, 388-5721 or 592-6470.
Bel-Aire Realty Ltd.
1118 Quadra St.

SUPERB LOCATION COUNTS! ART GALLERY, ROCKLAND AREA!
25 SPOTLESS SUITES!
Excellent holding property for astute investor. $362,500.
WESTERHAM ESTATES LTD.
387-6151 or 1070 Douglas St.
or Dick Batey, 592-4607

31 SUITES
Beautifully kept 5-year-old block, excellent quiet family rental location, near park and stores. Asking $14,500. JEEP CHALK 477-8274 or 386-3231, BLOCK BROS. REALTY LTD.

SXS DUPLEX
Modern duplex, 2 bedrooms each side, full basements, carports, large 100x170 ft. lot. Asking $59,500. FRANK ROUSFIELD, 384-5955 or Res. 382-4968. Mayfair Realty.

DUPLEX, 3 BEDROOMS EACH side, on 1.35 acres, 2 miles from centre of Prince George. Revenue $380 month. Price $34,000. May trade equity for lot in Victoria area. 385-6039.

LOW MAINTENANCE DUPLEX Esquimalt, grossing $325 per month. $36,500, 10 per cent financing, phone owner, 386-0786.

3 BEDROOM SxS DUPLEX, 3 year-old, Colwood district, $60,000. Phone 479-2577.

245 REVENUE PROPERTIES WANTED

BROWN BROS. on LANSHARD
385-8771 (ANYTIME)

4 TO 10 SUITES
Wanted by two genuine purchasers able and ready to purchase right now. Older conversions or fairly modern buildings, any size to ten units. Please call REG SHUMAKER, 385-8771 or Res. 598-2333 (anytime.)

3 SUITES
A gift at $55,000. Gross income $8,500. Lovely large owner's suite, plus 2 furnished, 2 or 3 bedrooms suites now rented as separate rooms. Owner will finance at 10%. Don't miss this, call now. ML 8783. Mary McGuire, 388-6275 Local 2438 Donna Valikoski, Local 2479 Douglas Realty, 385-8784

245 REVENUE PROPERTIES WANTED

BROWN BROS. on LANSHARD
385-8771 (ANYTIME)

REVENUE PROPERTY WANTED
or 3 bedroom home suitable for rental. Purchaser will renovate if necessary. Please call JOE RICKARD 385-8771 (anytime)

247 COMMERCIAL OR INDUSTRIAL PROPERTIES

610 GORGE RD.
LIGHT INDUSTRIAL ZONED
One of Victoria's older brick homes built 1867 — 2200 square feet. If you are thinking of a change to new offices or a new home for your business you should look at this strategic location. MLS. Price reduced to $79,500. Contact JOHN MORRY, 592-9770 or The Royal Trust Company, 384-8001 anytime.

Consolidated
REALTY LTD.
2686 SOOKE RD. 478-8316

READY TO GO
12,276 Square ft. of C-1 Zoned Property on one of Victoria's busiest traffic counts (Hillside-Blanshard area). Suitable for franchise, commercial with apartments, banks, retail stores, etc. on Corner lot. Well priced.
TOM DUNCAN 477-2462
CONSOLIDATED REALTY LTD.
478-8316

LANGFORD BILLIARD HALL
This fantastic business has grossed over $8,500 in the last 6 months. 4000 sq. ft. building includes billiard hall, 2 BR suite and 1000 sq. ft. new addition, so there is lots of room for expansion. Price of $85,000 includes property, building and business — or buy the property and building for only $75,000. Vendor will carry sizable mortgage so try your down payment. Financial statement available upon request. MLS. Call
LARRY M. BROOKS
384-8126 or 383-3203
PEMBERTON, HOLMES LTD.

COMMERCIAL PROPERTY CENTRAL SAANICH
29,700 sq. ft. choice commercial property, fully serviced, good potential, for retail stores and offices, in a rapidly growing area. Price $89,000 for further information call (MLS)
WELLS HOOKER
656-3924 652-3634
MONTREAL TRUST CO.

SHOPPING CENTRE OR TOWNHOUSES
THIS COMMERCIALLY ZONED 3½ ACRES FRONTS ON 3 ROADS AND IS ON SEWER. MUNICIPALITY WOULD LOOK FAVOURABLY AT AN APPLICATION FOR RE-ZONING TO HIGH DENSITY USE. PRESENT REVENUE WILL CARRY FINANCING OF $165,000 AT 8 AND 9%—FULL PRICE $350,000. FOR MORE DETAILS CALL JIM RANSON, WESTGATE REALTY, 388-9941 or 479-5910.

COMMERCIAL INVESTMENTS
1. New 9000 sq. ft. concrete block office building. Located on main street with on site parking. $420,000
2. New Office-Warehouse Complex. Approximately 7000 sq. ft. Just off Douglas St. Designed for 3 occupancies. Excellent construction and well priced. $150,000
R. I. MURPHY
384-8126
PEMBERTON, HOLMES LTD.

OPEN TO OFFERS
Industrial Land
2.381 Acres bounded by 2 major roads - good access to city and ferry — offered at $2.25 sq. ft. present your offer now.

17000 sq. ft. in the city offered at under $5.00 per sq. ft. Attractive.
382-5171 THE ZIEGLERS 592-1768

Canada Trust Co.
ATTENTION TRADESMEN
DRIVE BY
602 ESQUIMALT RD.
Ground floor 1800 sq. ft. loft 870 sq. ft. M2 zoned. Open to offers. Asking Price $29,500
To View
386-7521 STAN CORNISH 592-6079
LTD.
1111 Government St.

LANGFORD
1047 GOLDSTREAM AVE. A 2.21 acre lot of COMMERCIALLY zoned land. Has excellent future development potential. Possession in 15 days. Priced at $135,000. Excellent terms. MLS Call:
C. J. HARRINGTON
388-4271 382-4718
J. H. Whittome and Co. Ltd.

7,500 sq. ft. C1 Heavy Traffic Count. $50,000: 25,000 sq. ft. Industrial, only $60,000. For particulars, call ALMER OLSON The Royal Trust Company 384-8001.

COMMERCIAL ZONED! PRIME PANDORA AVENUE!
Approx. 10,000 sq. ft. land. 2 Bldgs. approx 3800 sq. ft. Ideal for professional offices. Good parking. $175,000.
WESTERHAM ESTATES LTD.
382-6151 or 1070 Douglas St.
or Dick Batey 592-4607

CONTRACTORS DEVELOPERS
R-3 zoned upper Johnson area, approx. 13,000 sq. ft., $80,000. Call John Molyard, 477-9581 or 384-4877. Fullbrook, Bertram and Brown Ltd.

2,800 SQ. FT. INDUSTRIAL zoned property. 3 bedroom basement home with extra room in basement. $30,500. 546 Alpha Street. 382-6062. First mortgage $8,500 at 10 per cent. Will carry balance.

INDUSTRIAL SITE
Ideal for contractor, warehousing or similar use. Comes complete with engineered plans for 50x75 concrete blk. bldg. and building permit. $15,000. for the package. Phone 592-6730.

COMMERCIAL ZONED 3C
Approximately 11,000 sq. ft. on Quadra, near Cloverdale. Centre of business district with 20 year old, 2 bedroom, full basement home. Asking $54,500. Owner, 652-2296.

CORNER LOT GORGE ROAD
Approximately 13,000 sq. ft. RA-2 zones $110,000-$30,000 down. Leave phone number in Victoria Press Box 350.

3 CHOICE COMMERCIAL LOCAtions on 3 of Victoria's top streets. Call A'Mnon at 386-7721. Investors Syndicate Realty Limited.

URGENTLY NEEDED TO LEASE or buy., 1400-1600 square feet of building in good location for restaurant. 383-0333.

BUY, SELL OR TRADE THROUGH CLASSIFIED
DIAL 386-2121

250 HOUSES FOR SALE

WALL & REDEKOP HOMEFINDERS REALTY LTD
3480 Douglas 386-2911

OPEN HOUSE
FRI. AND SAT. 2 - 4 P.M.
4080 TYNDALL AVENUE
If you'd love a garden, plus convenient location, this home is it! Two bedrooms, plus living room with fireplace. Lovely kitchen with sliding glass doors off eating area onto spacious sundeck. Stove and fridge included. Offers considered at $47,500. MLS 8380.
LOLA CLARK
479-3010 386-2911

OPEN HOUSE
81 HOWE STREET
FAIRFIELD
1:30-4:30 P.M.
SAT. AUG. 17, 1974
3-bdrm. character home — over 1,500 sq. ft. on main floor. Large living and dining rooms, each with fireplace, spacious kitchen, full basement. MLS. Call MARGARET BRIDGER, 386-2911 or 385-1188.

OPEN HOUSE
SAT. 1:30-4 P.M.
1330 JUSTINE PLACE
(Glen Lake Area)
$49,900 — 3 yrs. old
A MUST TO SEE THIS WEEKEND!
Out of town owner, it's got to go!
Cathedral entrance
4 bedrooms
2 bathrooms
Large rec. room
Close to schools
Possible in-law suite. MLS.
AUDREY GRIMSHAW 386-2911

OPEN HOUSE
942 RICHMOND RD.
SAT. 1:30-4:30 P.M.
Charming older home, of 4,100 sq. ft. finished area. Beautiful lot. Tudor design with beamed ceilings and dark panelling. 3 fireplaces and 3 bathrooms. 5 large bedrooms. Lots of play space and seclusion. View with ADELINE NICHOL, 386-2911 anytime.

OPEN HOUSE
1259 GARKIL RD.
SAT., AUG. 17th, 1974.
2-4 P.M.—$46,500
Lovely 2-bedroom home with full-sized basement. Living-room with fireplace, eating area in kitchen. Third bedroom in bsmt. Drive-in garage. Large fenced lot. Situated in attractive area close to schools and shopping. For further details or to view call MAY HAMILTON at 386-2911 or 656-4692.

OPEN HOUSE
THURS., FRI., AND SAT.
1:30 to 4:30 P.M.
139 ONTARIO STREET
Two storey four bedroom family home. $38,900. (MLS). For prior viewing call GEORGE PHILIP at 386-2911 or 477-3170.

OPEN TO VIEW
2515 SOOKE ROAD
FRIDAY 7-9 P.M.
SATURDAY 1:30 - 4:30 P.M.
Long, low and lovely under a character shake roof, approx. 2700 sq. ft. Fully developed.
—4 bedrooms,
—unique plan highlights the living room and den, and the English Pub rec. room with bar and massive stone fireplace.
—½ acre landscaped lot.
—low taxes.
—large 9½% assumable mortgage. Price $64,000.
BONUS! — a garden level in-law suite.
Our Pleasure to show.
NINA or BOB STEPHENS.
Call 386-2911.

OPEN HOUSE
SAT. 2-4 P.M.
5308 WESTHOME RD.
Beautiful setting .56 of an acre. Nicely secluded plus 2,000 sq. ft. of living space. 4 or 5 bdrms., den, rumpus room, large L.R. and D.R., utility room and just a walk to Prospect Lake. New MLS. A must to see. Call CURT SHUBROOK at 386-2911 or 382-6961.

OPEN HOUSE
THURS. AND FRIDAY
1450 TAUNTON STREET
2:00 P.M. to 4:00 P.M.
Large family home with 4 bdrms. Good sized kitchen with sep. DR. Redecorated inside. This house must be sold as owners have bought. For prior viewing: Call CURT SHUBROOK at 386-2911 or 382-6961; or ROBERT HAMILTON at 386-2911 or 656-4692. MLS. 8466.

OPEN HOUSE
525 AGNES ST.
SAT., 2-4 P.M.
Saanich — 2 bedrooms plus: full basement, attached garage. View this home. It has so much potential to be creative and to make further development. Give an offer on asking price of $34,900.
JANINE HALL 386-2911 or 592-6826

DRIVE BY 2630 MT. STEPHEN RD.
Then Phone me —
DO NOT DISTURB VENDORS!!!
Large home on large lot. 3 or 4 bedrooms, separate big dining room, family-size kitchen, full cement basement, separate garage (which is now a guest house), fruit trees, sundeck and much more for the asking price of $43,300. Call me now. ELEANOR STURMEY, 479-4573, 386-2911, 24 hours.

A FAMILY HOME WITHOUT ALL THE WORK
Spacious 3-bedroom townhouse that also has big living room, separate dining room, large rec. room opening onto tiny garden, galley kitchen that includes fridge and stove, separate utility room with washer and dryer. There is also 1½ bathrooms, 2 balconies, and an enclosed patio. All the exterior decorating, gardening, cablevision, and water is taken care of by $30 a month fee. The asking price is $43,500 so see it with me today.
ELENOR STURMEY
386-2911 24 hours 479-4573

CIRCLE THIS AD FOR VALUE
A 70'x330' lot at 3039 Pickford with a very nice 2-bedroom bungalow. The full basement has a developed playroom or extra bedroom, and room for expansion. The living room has a F-Place and the laundry area is off a large bright kitchen. The drive-in garage is attached and is all plastered inside and is plumbed for a sink. There is a separate 300 sq. ft. studio or workshop behind the house. There are lots of fruit trees and over 100 roses. Driveway is paved and has a turn around for easy access or extra parking. Call JACK GREENWOOD now to view. Asking only $45,900. MLS. 386-2911, 384-5228.

SEA VIEWS
In the process of construction these two homes of quality construction have aluminum siding and attractive design that compliments the lovely water view lots with southern exposure on quiet cul-de-sac, where no one can build in front and nicely treed properties. These homes will be finished within 2 months — To incorporate your own ideas for floor covering etc., please call now! ELEANOR BRAY at 386-2911 or 592-1130.

LARGE FAMILY-BOARDERS 4-BDRM. — DOWNTOWN ATHLETIC PARK AREA
Choice downtown location close to Elementary, Junior and Senior schools, parks, shopping, recreation. Ideal for large family or revenue from boarders. Excellent holding property for investment. City has future commercial plans for area. Drive by 922 Caledonia to view. Call RUTH SALAGA, 386-2911 or 479-5632.

5 ACRES
3-BDRM. HOME
SOOKE — V.L.A.
Combine privacy and proximity to amenities. 5 acres of beautifully rugged, heavily treed land with older home. Sweeping view of Sooke River. Near schools, community park and proposed arena. Only 41½ miles to Sooke Village. Be sure to call JANINE HALL for details on this new MLS listing. 386-2911 or 592-6826.

DELUXE 2-BEDROOM CONDOMINIUM SUITE
ROCKLAND AREA
BRAND NEW!
Lovely carpets, many cupboards, ensuite plumbing. Building has sauna, whirlpool, billiard room. To view call MARGARET BRIDGER at 386-2911 or 385-1188.

ELEGANT IN TASTE
ELEGANT IN AREA
BEAUTIFULLY MANICURED GARDENS
READY TO MOVE INTO
2 miles from town. I have 3 such homes to show you ranging from 2-5 bedrooms and from $79,000 to $115,000. For details call JANINE HALL at 386-2911 or 592-6826.

250 HOUSES FOR SALE

WALL & REDEKOP HOMEFINDERS REALTY LTD
3480 Douglas 386-2911

I HAVE
recently listed 2 large waterfront lots on Lochside Dr. These are beautiful building lots with water on the property and power going right by them. The asking price is $35,000 each, so see them with me today. Please call ELENOR STURMEY, 386-2911 or 479-4573.

SPEND A LITTLE MONEY DO A LITTLE WORK
and you'd have a great up-and-down duplex, or leave it alone for a BIG family home. Close to the new Gorge Shopping Plaza. 4 bedrooms, living room with fireplace, den, big kitchen, pantry and lots of extras in this older two-storey home on good lot with fruit trees and separate garage. See it with me now and tell me if $48,000 is too much. ELENOR STURMEY at 479-4573 or 386-2911.

FAIRFIELD
NEAR THE SEA
$47,500
A very charming stucco bungalow—Living room with fireplace — Dining room with hardwood floors. New w-w in halls and bedrooms. Delightful sundeck. Charming garden, with fruit trees. Vendor will carry full balance on good D. Payment. To view call ELSIE O'BRIEN at 386-2911 or 477-5470.

"FORTY NINE NINERS"
1—Tattersal Area — 4 bedrooms, huge 72' x 226' garden lot, large 10% mortgage, quick possession.
2—Glen Lake — 4 bedrooms, 3 bathrooms, 3 yrs. old, on quiet child-safe cul-de-sac.
3—Metchosin — 1.66 Acres plus 3 bedroom rancher, close to Witty's and Taylor's beaches. For further details on these homes and others in this price range call: NINA or BOB STEPHENS at 386-2911.

GORGE AREA
This conveniently located home features a cozy living room with fireplace, a separate dining room and 2 bedrooms, on fenced landscaped lot. Close to bus, the new Gorge shopping centre and the Gorge promenade. Price $42,500. View with NINA or BOB STEPHENS. Call 386-2911.

20 ACRES MODERN HOME
$110,000
Located on edge of park off Rocky Point Road. Close to Marinas. Well constructed, four bedroom home. Large Living room-dining room. Kitchen is well designed with custom cupboards. MLS. 8331. Call F. A. MOLYNEAUX at 658-5429 or 386-2911.

VIEW ROYAL—$44,900
Large lot with fruit trees, 3 bedrooms, LR with fireplace. Modern kitchen with plenty of cupboards. W-W carpeting. Full basement. For more information call me now. It has to be sold. MLS. PAM HAERE at 386-2911 or 385-0595.

LOVE AT FIRST SIGHT
For this sparkling clean 3-bdrm. charmer at 2945 GRAHAM STREET. Large L. Rm. with F. Place and wall-to-wall carpet. Large